

The following advertisements are samples of recoverable ads which run in the Minnesota Electric Jurisdiction as they relate to the following categories:

- 1) General Advertising
- 2) Conservation and Mandatory
- 3) Customer Programs
- 4) Safety Advertisements

**Northern States Power Company
State of Minnesota Electric Jurisdiction**

Recoverable Advertising Expense

Category	FERC	2022 Test Year	2023 Plan Year	2024 Plan Year
General Advertising	930.1	192,638	193,494	194,358
Diversity Recruiting Ads				
Supplier Diversity Ads				
Job Postings				
Energy Update				
Online Information				
	908/909			
Conservation and Mandatory Notices	/928	54,783	55,284	55,790
Customer Programs	909	62,569	62,569	62,569
Bill Inserts / Direct mailings				
InfoSmart				
Billwise				
Paysmart				
BudgetSmart				
Energy Solutions				
Energy Update				
Online Information				
Safety Advertising		811,915	820,009	828,183
Billboards/Inserts				
TV, Radio Advertising				
Newspapers				
Online Information				
TOTAL Advertising in Base Rates		1,121,905	1,131,355	1,140,900

**Northern States Power Company
State of Minnesota Electric Jurisdiction**

Non-Recoverable Advertising Expense

Category	FERC	2022 Test Year	2023 Plan Year	2024 Plan Year
General Advertising	930.1			
Brand Imaging		(884,649)	(893,452)	(902,342)
Brand Sponsorship		(2,269,663)	(2,292,359)	(2,315,283)
Non-Recoverable Customer		(136)	(136)	(136)
TOTAL Non-Recoverable		(3,154,448)	(3,185,947)	(3,217,761)

* Ties to Exhibit____(BCH-1), Schedule 12 Advertising Removal Adjustment

**Northern States Power Company
 State of Minnesota Electric Jurisdiction**

Includable Advertising Expense

	2022 Test Year	2023 Plan Year	2024 Plan Year
TOTAL GENERAL	\$ 192,638	\$ 193,494	\$ 194,358

Name of Ad	Ad Category	Timing	Market	Media Type
Public Notifications	General	November	Minnesota Service Territory	Print/Web

Includable Advertising Expense

**CONSERVATION AND MANDATORY
 COMMUNICATION - FERC 909**

2022 Test Year	2023 Plan Year	2024 Plan Year
\$ 54,783	\$ 55,284	\$ 55,790

Name of Ad	Ad Category	Timing	Market	Media Type
Miscellaneous Mandatory Ads		On Demand	Minnesota Service Territory	Newspaper

**Northern States Power Company
 State of Minnesota Electric Jurisdiction**

Includable Advertising Expense

	2022 Test Year	2023 Plan Year	2024 Plan Year
TOTAL CUSTOMER PROGRAMS	\$ 62,569	\$ 62,569	\$ 62,569

Name of Ad	Ad Category	Timing	Market	Media Type
Auto Pay	Customer Programs	Varies	Minnesota Service Territory	Onsert
Budget Your Bill	Customer Programs	Varies	Minnesota Service Territory	Onsert
Online Billing -A	Customer Programs	Varies	Minnesota Service Territory	Onsert
Online Billing -B	Customer Programs	Varies	Minnesota Service Territory	Onsert
Put our Energy to Work	Customer Programs	Varies	Minnesota Service Territory	Video

Onsert



ENROLL IN AUTO PAY

NO LATE FEES, NO WORRIES.

Enjoy the benefits of automatic payment withdrawal from your checking account. Your payment will automatically post to your Xcel Energy account on your due date.

To enroll, fill out the information below, cut off this form, and include it along with your check and bill stub in the remittance envelope. Money orders do not qualify. Watch for **Automated Bank Payment** to appear on your billing statement to ensure your enrollment is in effect.

To enroll in Auto Pay online, visit xcelenergy.com/PayBill.
For more information call **800.895.4999**.

Authorized signature

Signature above must match name on the bank account

Xcel Energy account number

See page 1 of bill statement

Date

I authorize Xcel Energy to initiate transfers from the bank account indicated on the enclosed check to make monthly payments on my Xcel Energy account on my due date. This authority will remain in effect until I notify Xcel Energy, or Xcel Energy notifies me, of the need to cancel the enrollment. I understand that a new authorization is required if I change my bank account. I have kept a record of this authorization.

Onsert

BUDGET YOUR BILL.

If you're on a budget, our Averaged Monthly Payment program is a great choice for you. This payment option allows you to avoid seasonal bill changes that can occur during those really warm or cold months.

Program benefits include:

- A better budgeting option
- Consistent bill each month
- Program cancellation at anytime

To start budgeting your bill visit xcelenergy.com/AveragedMonthlyPayment.



Onsert



AVOID THE CLUTTER OF YOUR PAPER BILL.

Paperless billing can be conveniently accessed online at any time and is an environmentally-friendly way to manage and pay your bill.

To enroll or find more billing and payment options, visit [xcelenergy.com/PayBill](https://www.xcelenergy.com/PayBill).

Onsert



AVOID THE CLUTTER OF YOUR PAPER BILL.

Paperless billing can be conveniently accessed online at any time and is an environmentally-friendly way to manage and pay your bill.

To enroll or find more billing and payment options, visit [xcelenergy.com/PayBill](https://www.xcelenergy.com/PayBill).

TV / DIGITAL VIDEO

“Put Our Energy to Work” – :15s

Double Rebates (MN)



Video: Open on a small-business-focused/lighting visual. Using our “X” animation treatment, we’ll bring on supers in a dynamic manner



VO: PUT OUR ENERGY TO WORK SAVING YOURS.



VO: GET AN EXTRA TWENTY-FIVE PERCENT REBATE ON FIXTURES.

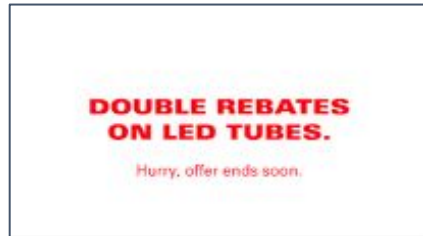

VO: DOUBLE REBATES ON L-E-D TUBES.
HURRY, OFFER ENDS SOON.



Logo: Xcel Energy

Docket No. E002/GR-21-630
Volume 3 – Required Information
Section III.1 - Advertising
Page 14 of 37



Xcel Energy Minnesota
Sponsored



When it comes to renewables, you have options.
We can help.

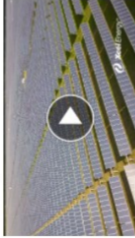

XCELENERGY.COM/RENEWABLES
State Selector | Xcel Energy
Take our 30-second quiz.

LEARN MORE



Like



Comment



Share



Xcel Energy Minnesota
Sponsored



In just 30 seconds, we can help you discover the
ideal renewable option for you.



30 SECONDS TO FIND
RENEWABLE OPTIONS?

XCELENERGY.COM
Xcel Energy Minnesota
Xcel Energy Minnesota

LEARN MORE



Like



Comment



Share

Docket No. E002/GR-21-630
Volume 3 – Required Information
Section III.1 - Advertising
Page 15 of 37



It's so easy to discover which renewable option is best for you. Answer a few quick questions to get started today.



XCELENERGY.COM/RENEWABL...
State Selector | Xcel Energy
Take our 30-second quiz.

LEARN MORE



When it comes to renewables, you have options. We can help.

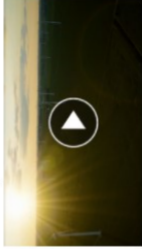

XCELENERGY.COM/RENEWABL...
State Selector | Xcel Energy
Take our 30-second quiz.

LEARN MORE



Northern States Power Company
State of Minnesota Electric Jurisdiction

Includable Advertising Expense

	2022 Test Year	2023 Plan Year	2024 Plan Year
TOTAL SAFETY	\$ 811,915	\$ 820,009	\$ 828,183

Name of Ad	Ad Category	Timing	Market	Media Type
Tip of the Trade "Safe 8"	Safety	August	Minnesota Service Territory	Print
Tip of the Trade "Crosss Bores"	Safety	August	Minnesota Service Territory	Print
"Super Safe" .30sec	Safety	Jauary - Mid Aug / Mid-Sept - Oct	Minnesota Service Territory	Radio
"Overhead Lines"	Safety	Jauary - Mid Aug / Mid-Sept - Oct	Minnesota Service Territory	Radio
"Super Safe 30 sec"	Safety	Jauary - Mid Aug / Mid-Sept - Oct	Minnesota Service Territory	TV
"Super Safe .15 sec"	Safety	Jauary - Mid Aug / Mid-Sept - Oct	Minnesota Service Territory	Digital Videos
"Overhead Lines" Transcript	Safety	Jauary - Mid Aug / Mid-Sept - Oct	Minnesota Service Territory	Digital Videos
"Call Before You Dig" Transcripts	Safety	Jauary - Mid Aug / Mid-Sept - Oct	Minnesota Service Territory	Digital Videos
"Overhead Lines" A - Animated	Safety	Varies	Minnesota Service Territory	Banners
"Overhead Lines" A - Static	Safety	Varies	Minnesota Service Territory	Banners
"Overhead Lines" - Feet" B - Animated	Safety	Varies	Minnesota Service Territory	Banners
Overhead Banners - Feet" B - Static-Feet	Safety	Varies	Minnesota Service Territory	Banners
Overhead Lines - Espanol	Safety	Varies	Minnesota Service Territory	Digital Display
Overhead Lines 15 sec.	Safety	January - September	Minnesota Service Territory	Digital Videos
Call Before You Dig - 2 Day	Safety	January - April	Minnesota Service Territory	Digital Videos
Overhead Lines - Feet - 10 sec.	Safety	January - September	Minnesota Service Territory	Social Video
Overhead Lind - Lookout - 10 sec	Safety	January - September	Minnesota Service Territory	Social Video

Trouble viewing this email? [Click here.](#)



Play it safe: Follow this “SAFE 8” directional-drilling checklist



**Know what's below.
Call before you dig.**

To reach your state's underground utility service/one-call center, call 811 or visit their online site by clicking on your state's name below.

The required “business day” wait time for each state is as follows (excludes weekends and legal holidays):

- **Colorado:** 3 days
- **Michigan:** 3 days
- **Minnesota:** 2 days
- **New Mexico:** 2 days
- **North Dakota:** 3 days
- **South Dakota:** 2 days
- **Texas:** 2 days
- **Wisconsin:** 3 days

In case of emergency, call 9-1-1 and Xcel Energy:

- Electric Emergencies:
800.895.1999
- Natural Gas Emergencies:
800.895.2999
- Colorado only: Gas
Transmission Pipeline
Emergencies: 800.698.7811

Please help us improve our safety tips to meet your training needs. Take our two-minute survey.

TAKE SURVEY >>

August 2020: Everyone's resources have been affected by the COVID-19 pandemic. You can help prevent locate delays by pre-marking your proposed dig area in white and notifying 811 of your planned excavation with as much lead time as is possible in your state.

To learn more about Xcel Energy's response to COVID-19, [click here.](#)

Review these tips with coworkers at your tailgate or toolbox meetings before work begins to help avoid potential hazards when working near overhead power lines, and underground power or natural gas lines.

Horizontal directional drilling (HDD) is like threading a large needle through a maze of existing underground utilities—while blindfolded! Mistakes can be costly, causing injury or even death to you, your crew or the public, and you can be held liable for outages that disrupt critical community services.



As with any excavation, it's essential to notify 811 to have underground utility lines located and marked before you dig, but you've got to take it a step further when you are using HDD:

- Inform 811 that you'll be using HDD.
- Pre-mark your proposed route with white paint, stakes and/or flags to help locators identify all the utility lines in your dig area.

Then follow these “SAFE 8” drilling practices to assure your success.

1.

Verify that all facilities have been marked, and walk the planned drill path, looking for gas meters, manhole covers and other indications of underground utilities that haven't been marked. Maintain all locate documentation at the site.

2. When working within 10 feet of switch cabinets and terminal poles, expose all drill exits before boring begins.
3. Pothole all facilities at the point where your bore path will cross them. Be sure to pothole to the full depth of your bore path.
4. Look into the potholes and watch the bore head and back reamer cross all facilities.
5. Maintain a **3-foot** clearance when crossing **below** an exposed utility line.
6. Maintain a **2-foot** clearance when crossing **above** an exposed utility line.
7. Maintain a **3-foot** separation when **paralleling** underground utility lines.
8. Never stack new facilities above or below existing underground utility lines.

Would you like to know more?

Additional overhead and digging guidelines, emergency procedures, case studies, instructional videos and training tools can all be found at no charge to you on Xcel Energy's **e-SMARTworkers website**.

Do you like this email series?

Do you find the information helpful? We'd like to know. Please visit our website for other **Tips of the Trade. Sign up** to tell us what you think, or let us know what topics you'd like to see in future emails.

For more information on contractor safety, visit www.xcelenergy.com/safety.



Xcel Energy is a founding member of the *Gold Shovel Standard*, which is a first-of-its-kind, two-part excavation safety program. The program both certifies an excavator's policies and procedures against the *Gold Shovel Standard*, and publishes a score or rating, known as an EICO™ score, which is an ongoing measure of an excavator's excavation-safety worthiness. It is a novel and ambitious program on a North American scale to dramatically reduce damages from excavation to buried asset networks. To find out more about the *Gold Shovel Standard*, please visit goldshovelstandard.org/industry/excavators.

Having trouble viewing this email? Click here to view in a browser.



Be alert for cross bores

To learn about Xcel Energy's response to COVID-19, [click here](#).



**Know what's below.
Call before you dig.**

To reach your state's underground utility service/one-call center, call 811 or visit their online site by clicking on your state's name below.

The required "business day" wait time for each state is as follows (excludes weekends and legal holidays):

- **Colorado:** 3 days
- **Michigan:** 3 days
- **Minnesota:** 2 days
- **New Mexico:** 2 days
- **North Dakota:** 3 days
- **South Dakota:** 2 days
- **Texas:** 2 days
- **Wisconsin:** 3 days
- **Wyoming:** 2 days

In case of emergency, call 9-1-1 and Xcel Energy:

- Electric Emergencies: 800.895.1999
- Natural Gas Emergencies: 800.895.2999
- Colorado only: Gas Transmission Pipeline Emergencies: 800.698.7811

Call before you clear a sewer clog or blockage.

Some sewer laterals may have natural gas pipelines intersecting them, in what is known as a "cross bore." So, it's critical that you contact Xcel Energy before clearing any clogged sewer or drain lines to ensure you can proceed without the risk of puncturing a natural gas line. Please call our 24-hour emergency number at **1-800-895-2999**.

Cross bore risks are on the rise

Due to more non-flushable items being flushed in toilets, we are likely to see a rise in sewer line blockages, resulting in more drain-cleaning in laterals. This heightens the risk of plumbers encountering existing cross bores.



Educating the public is a good prevention tool. Leverage your company's outreach programs to inform the public on what is flushable and what is not. Share the **#wipesclogpipes** message with your customers.

How cross bores happen

Xcel Energy uses horizontal directional digging to install natural gas lines underneath streets, driveways and mature trees. This approach is common in the utility industry because it causes less environmental disruption than open digging. Xcel Energy currently uses techniques to detect sewer lines during directional digging. Before these

techniques existed, unintentional boring through older sewer lines may have occurred.

Know the dangers

A cross bore in a sewer lateral will impede flow and lead to eventual blockage. A worker who attempts to remove the blockage can accidentally cut the gas line and cause a dangerous release of natural gas. The resulting loss of service may not be immediately apparent. Gas can migrate undetected through the lateral and concentrate in sewer lines and nearby structures, causing a potential hazard.

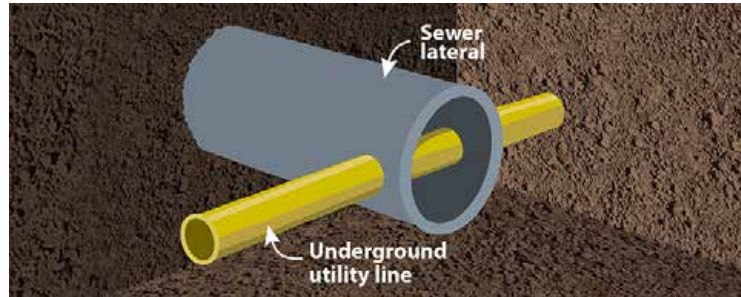

Take these steps to work safely:

- **Before clearing.** Always call Xcel Energy at **1-800-895-2999** before you clear a sewer clog or blockage. We will determine if any conflicts exist between our natural gas lines and the blocked sewer line. If we detect a conflict, we will notify the customer and repair/reroute the gas line.
- **During clearing.** Play it safe and always proceed as if a cross bore might be present. As you go, feel for resistance that does not resemble a tree root or other common obstruction. Natural gas utility lines are typically plastic. If you must use a cutting tool, use gas detection equipment (e.g., combustible gas indicator) and look for yellow or orange plastic on the blades when you withdraw the tool. Also, watch for bubbles escaping from the entry point of the cutting equipment or toilet.
- **If you suspect a gas leak.** Immediately warn all inhabitants and evacuate the area. Do not use a flame or anything electrical, as a spark could ignite the gas. When you reach a safe location, call **9-1-1** and Xcel Energy immediately.

Would you like to know more?

Additional overhead and digging guidelines, emergency procedures, case studies, instructional videos and training tools can all be found at no charge to you on Xcel Energy's **e-SMARTworkers** website.

Do you like this email series? Do you find the information helpful? We'd like to know. Please reply to this email and tell us what you think or let us know what topics you'd like to see in future emails.

For more information on cross bore safety, visit

www.callbeforeyouclear.com.



Xcel Energy is a founding member of the *Gold Shovel Standard*, which is a first-of-its-kind, two-part excavation safety program. The program both certifies an excavator's policies and procedures against the *Gold Shovel Standard*, and publishes a score or rating, known as an EICO™ score, which is an ongoing measure of an excavator's excavation-safety worthiness. It is a novel and ambitious program on a North American scale to dramatically reduce damages from excavation to buried asset networks. To find out more about the *Gold Shovel Standard*, please visit goldshovelstandard.org/industry/excavators.

#12522 © 2020 Culver Media, LLC

Culver Company



FREE standards-based energy education resources

FLEXIBLE SOLUTIONS FOR THE NEW SCHOOL YEAR

Free energy education resources for classroom or home

Brought to you by:



Educational Materials Distribution
104 Bridge Road
Salisbury, MA 01952



Know what's below.
Call 811 before you dig.

CALL BEFORE YOU DIG

The single greatest cause of damage to underground utilities—such as gas pipelines and electric lines—is from excavation and outside forces. If you, your school, your students or their family members plan to dig or move earth in any way—from planting a tree or shrub to repairing or installing irrigation lines or a fence—state law requires you to contact 811 first. This free service will arrange to have buried utility lines located and marked so you can dig a safe distance away from them. After you contact 811, wait your state's required time for lines to be marked before you dig: at least two to three full business days.

Warning signs of a natural gas leak

The warning signs of a natural gas leak could be a distinctive sulfur or rotten egg-like odor, dirt spraying or blowing in the air, a hissing or roaring sound, continuous bubbling in water, or plants or grass dead or dying for no apparent reason. If you suspect a natural gas leak:

- Leave the area immediately and move to a safe location.
- Call 911. Xcel Energy customers should also call 800.895.2999.
- Warn others to stay away.
- Even a tiny spark could ignite leaking natural gas, so take the following precautions until you are a safe distance away.
 - Do NOT use a telephone or cell phone.
 - Do NOT operate electric appliances or switches, such as lights, doorbells, radios, television controllers or garage door openers.
 - Do NOT strike a match or blow out any candles.
- NEVER try to extinguish a gas fire, stop the flow of gas or close a valve on an underground gas pipeline.



NO POSTAGE
NECESSARY
IF MAILED
IN THE
UNITED STATES



BUSINESS REPLY MAIL

FIRST-CLASS MAIL PERMIT NO.60 NEWBURYPORT MA
POSTAGE WILL BE PAID BY ADDRESSEE

Xcel Energy
Educational Materials Distribution
104 Bridge Road
Salisbury, MA 01952-9912



2020 School Mailer – Page 2 of 2



RESOURCES FOR A BRIGHT TOMORROW

Whether your students are in the classroom or at home this fall, our energy education resources can help them catch up on any 2020 learning losses they may have experienced, and reach grade-level standards in Language Arts/Reading and Science.



Student booklets

Convenient for classroom use

Our FREE booklets include teacher's guides and prepost tests to help you assess learning. Our guides make it easy to implement the lessons, with detailed background information, discussion points, follow-up activities and answer keys.

Ideal for home-based learning, too!

Our booklets give students a break from screen time and feature home energy activities, such as safety inspections and experiments, to engage the whole household. When students share safety resources with their families, everyone benefits.



e-SMARTkids website

Your hub for energy education

Our e-SMARTkids website, xcelenergy.e-smartkids.com, contains comprehensive learning modules on electrical and natural gas safety, renewable energy and solar power safety. Educational games, videos, experiments and activity sheets address core educational subject matter and support academic standards. Use our website in the classroom or for remote learning assignments to be completed at home.



Classroom activity cards

Visit the Teachers page on our e-SMARTkids website, for FREE downloadable natural gas and electrical classroom activity cards. Each card is a condensed classroom lesson that can be conducted on its own, or used to augment the lessons within student booklets, teacher guides and website modules. They include vocabulary words, an experiment, fun facts, a joke or brainteaser, and links to other resources. There are four cards, K-3 and 4-6 versions of both electrical and natural gas safety activities.

Order these resources and access a variety of educational materials online at xcelenergy.e-smartkids.com.

The names and logos of Xcel Energy and Xcel are trademarks and service marks of Xcel Energy Inc. © 2020 Xcel Energy Inc.

© 2020 © 2020 Xcel Energy Inc.

ORDER FREE TEACHING MATERIALS



Electrical and natural gas materials

Our educational safety materials are developed by educators and industry specialists so you can be confident that they address educational standards and critical subject matter, while also meeting your teaching objectives.



Aunt Sarah and the Amazing Power: An Energy Safety Tale

Grades K-2 #37410 (English) & #41075 (Spanish)

A beautifully illustrated storybook about three kittens and their aunt who realize both the benefits and hazards of electricity and natural gas. Also available in Spanish.



Electrical & Natural Gas Safety World

Grades 3-6 #37450 (English) & #37450 (Spanish)

Addresses the subject areas of energy and earth science, principles like the states of matter, and processes like scientific investigation, making models and analyzing data. Also available in Spanish.



The Shocking Truth About Electrical & Natural Gas Safety

Grades 4-6 #37410

Use stories, experiments and activities to educate students about the science and safety of electricity and natural gas.



DOWNLOAD FREE TESTS TO MEASURE YOUR STUDENTS' SUCCESS.

xcelenergy.e-smartkids.com

e-SMARTkids WEBSITE



Engage students and families

Our e-SMARTkids website provides safety guidance on electrical, natural gas, renewable and solar energy. Use it to cover core subject matter and support critical Language Arts/Reading and Science standards.

FREE resources include

- Educational games, videos, experiments and worksheets for all ages
- Downloadable teacher's guides and prepost tests
- Fascinating stories, fun facts and family-friendly activities



xcelenergy.e-smartkids.com

THREE EASY WAYS TO ORDER

- 1) **Online**—Visit xcelenergy.e-smartkids.com.
- 2) **Mail**—Complete the attached self-addressed, postage-paid order card and mail it.
- 3) **Fax**—Complete the attached order card and fax it to 978.483.1715.

Limit one booklet per educator. Write the number of students in your class next to your title of choice. Orders for more than one book title will be adjusted. Books are limited to schools in Xcel Energy service areas.

Thank you for your order. Materials will arrive in two to four weeks.

Order your FREE classroom materials from Xcel Energy

Name:	Title:	# of books:
Aunt Sarah and the Amazing Power, Or. K-2, #37410		
Aunt Sarah and the Amazing Power-Spanish, Or. K-2, #41075		
Electrical & Natural Gas Safety World, Or. 3-6, #37450		
Electrical & Natural Gas Safety World-Spanish, Or. 3-6, #37450		
The Shocking Truth About Electrical & Natural Gas Safety, Or. 4-6, #37410		

Name: _____ Title: _____ # of books: _____
 Role (e.g., teacher, principal, librarian): _____
 School name: _____
 Is this a home school? Yes No
 Address: _____
 City: _____ State: _____ Zip: _____
 Phone: _____ Email: _____
 What subject(s) do you teach? _____
 For which grade(s) are you ordering? _____
 How many teachers will be using these materials? _____
 Comments: _____

Please visit xcelenergy.e-smartkids.com to provide your visitors feedback on these materials.

#12250

2020 At Risk Worker Mailer– Page 1 of 2

WorkerSafety

Electric and natural gas safety practices for you and your employees

Brought to you by:

STAY AWARE OF POWER LINES

- Review your job site every day to locate all electric utility equipment, and post it out to your crew.
- Review your emergency plan for responding to power line contacts.
- Assume all overhead lines are energized and potentially dangerous, including the service drops that run from utility poles to buildings. Keep people, tools and equipment at least 10 feet away.
- Cables and conductors may require clearances greater than 10 feet and should adhere to your relevant permit or jurisdiction. For specific requirements, contact your utility.
- If your equipment contacts a power line, call 811 and avoid Lineage assets/damage at 800.886.1888. For a power line assistance or question, contact Xcel Energy.

DON'T RISK IT... USE A SPOTTER

- An experienced operator cannot fully judge the distance from the equipment to overhead power lines on their own.
- Work with a spotter whose only responsibility is to keep you and your equipment a safe distance from overhead lines and other hazards.
- Workers grading a lot from the ground up in the most-dangerous work environment face an overhead power line, an electricity control through the top line and through them.
- Don't risk injury or death by trying to guide a load and spot it like some lines.

DAMAGE PREVENTION ONLY BEGINS WITH 811

- It's the law to contact 811 before you dig. It's the only way to dig safely.
- Your state requires lines before digging: CO, MD, MI, MN and WI – three business days; RI, MA, SD and TX – two business days. Your call activates for utilities to track their underground lines, including electric, cable and natural gas pipelines.
- If you don't call 811, you're taking an underground natural gas or electric hidden line. This could lead to injuries, fatalities, and serious loss of service to customers and possible fines. You or your contractors could be fined or jailed, and your job may be held liable for damages and repair costs.
- Before you dig, 811, outline to utilize your excavation mark or area to include an area nearby to the affected utilities.
- Before you begin for digging within the "tolerance zone" or "warning zone," a safety area that spans the width of a marked utility plus a 4-foot additional distance from each individual utility line. It varies by local dig within the tolerance zone in the leading cause of underground utility energy releases.
- Respect all marks and dig with care. Call 811 with any concerns. For more information, visit xcelenergy.com/linesurvey or xcelenergy.com/linesurvey.
- Dig safely. Consider a caution, damage prevention sign with standard markings.
- Dig slow and mark lines. Consider a caution, damage prevention sign with standard markings.

IF A NATURAL GAS LINE IS CONTACTED

- Warn others and leave the area quickly.
- Do not smoke or stamp off the line.
- Do not touch the line.
- Do not operate any gas pipeline valves.
- When you have reached a safe distance away, call 811, then call Xcel Energy, or your local natural gas provider, to report the gas emergency. Lines don't.
- Be prepared by law to call 811 in the event of emergency gas.
- For natural gas line work near or on equipment, contact Xcel Energy at 800.886.1888.
- Review your emergency plan for natural gas pipeline contacts.

Warning | [Click here to view our safety resources and training materials.](#)

Warning | [Click here to view our safety resources and training materials.](#)

Más información sobre seguridad: xcelenergy.com/community/public_safety_spanish
 To learn more about worker safety and order training materials, visit xcelenergy.com/Safety.

Order your FREE electric and natural gas safety training materials

Materials* are available in English and Spanish and include:

- **New Worker Beware!® Video Cards**
This laminated video card can be kept in vehicles as a quick reference for preventing accidents around power lines on the job site. It covers how to work safely around overhead and underground lines, and what to do in the event of a power line contact.
- **One Worker Beware! DVD that contains:**
 - **Worker Beware! video:** This video training tool contains the latest utility-related safety information and enhances our other program materials. The video uses realistic, scenario-specific modules for effective training.
 - **Slide presentation:** Designed to introduce basic safety concepts, this presentation and talking points can be used to introduce the video program.
 - **Trainer's guide:** This comprehensive guide addresses everything you need to run an effective safety training session.

* If your company offers, renovates or plants sites, you will also receive new-entrancy safety Video Cards.

e-mail order@xcelworkers.com

WorkerSafety | **Work safely around electric and natural gas lines**

Keep this card in your vehicle (not a back window)

Seven steps for safe excavation

1. Plan your work and pre-mark your dig area with white paint, flags and/or stakes.
2. Call 811 several working days before you dig. For more information, visit xcelenergy.com/community/public_safety/ or call 811 before you dig.
3. Wait the required time for utilities to locate and mark their lines.
4. Perform a pre-excavation site survey to ensure all utilities have been located.*
5. Respect the marks when digging.
6. Dig with care and follow hand excavation rules.
7. Communicate with utility owners through the one call center.

* One utility permit is not underground lines (water or other) by its customers. Dig for a gas, single or multiple lines, and other utilities, call for locations and mark lines.

FREE Safety Training Materials

1. Please check materials language you would prefer: English Spanish
2. How many additional crew cards? _____ English _____ Spanish
3. Where should we mail your FREE safety materials?
 Name _____ Title _____
 Company _____
 Address _____ Is this a home address?
 City _____ State _____ Zip _____
 Phone _____ Email _____
4. Number of employees including yourself:
 a. 0-4 b. 5-10 c. 11-20 d. 21-50 e. 51+
5. Primary business activity: Fire Logging/Logging/Logging Excavator Public Works (Other _____)
6. How well do you know safety materials? (Circle all that apply.)
 a. Safety knowledge is good. b. New employee orientation training.
 c. I've never had a meeting.
 d. I know that, but it's not the most important safety topics that need to be covered in training materials?
8. On a scale of 1-4 (1 is strongly disagree and 4 is strongly agree), how much do you agree with each of the following statements?
 ___ Coal-barge is essential to the safety of workers.
 ___ The information on Coal-barge is suitable for keeping workers safe around electric and natural gas lines.
 ___ I support it all though it provides workers the information necessary to perform safe work around Coal-barge's electric and natural gas infrastructure.
 ___ The workers of my company use the Coal-barge safety information to learn more about electrical safety and natural gas.
 ___ The worker materials provided by Coal-barge help me do my job more safely.
 ___ My customer/partner has job more safely.

Circle 1 to email: order@xcelworkers.com

American Public Works Association color code for locator marks

■ Electric Power Lines	■ Gas, Oil or Steam	■ Communications Lines, Cables or Conduit
■ Temporary Survey Markings	■ Potable Water	■ Reclaimed Water, Irrigation and Slurry Lines
□ Proposed Excavation	■ Sewers and Drain Lines	

811

2020 At Risk Worker Mailer– Page 2 of 2



Gas Leak Signs

- If you contact a natural gas pipeline**
1. Warn others and leave the area quickly.
 2. Do not use matches, cell phones, radios or lighters, as even a tiny spark could ignite the gas.
 3. Do not operate any gas pipeline valves or stop the flow of gas.
 4. Leave the excavation open.
 5. When you have reached a safe distance away, call 911 and the local natural gas utility, or the emergency number posted on pipeline markers. Always call, even if damage is a minor risk or scrape.
 6. Stay away from the area until safety officials say it's safe to return.
 7. Report the incident to your supervisor.

Xcel Energy Electric Emergencies: 888.695.1500
 Xcel Energy Gas Emergencies: 888.695.2300
 Colorado and Texas only:
 Gas Transmission Pipeline Emergencies: 888.696.7415

- If your equipment contacts a power line**
1. Move equipment away from the line if you can do so safely.
 2. Stay on equipment until utility workers tell you it is safe to leave.
 3. Keep others away from the line and anything it is touching.
 4. Call 911 and the local electric utility immediately.
 5. If few forces you to leave your equipment, jump clear without touching equipment and the ground at the same time. Land with your feet together and shuffle away with small steps.

To report emergencies, call 911 first and then the local electric or gas utility.

Brought to you by: **Xcel Energy**
xcelenergy.com/Safety

FREE, effective way to reduce risk

At Xcel Energy, we'd like to help contribute to your employees' safety, especially when it comes to working around overhead and underground utilities. That's why we offer you our worker safety training materials for FREE, to better help protect you, your workers and the public.

Your risks can be costly

Contacting an electric line or natural gas pipeline can have severe consequences:

- Injury or death
- Higher insurance premiums
- Lawsuits and property damage
- Increased workers' compensation costs
- OSHA fines
- Worker days lost
- Clean-up costs
- Worker replacement costs

Save lives, time and money

- **Avoid OSHA fines.** Our materials contain key elements that can help satisfy OSHA training regulations. Get help with your business' health and safety program by joining OSHA's Safe + Sound campaign and/or participating in Safe + Sound week. To learn more, visit osha.gov/safesounds.
- **Control injury-related costs.** Research indicates that safety training programs help reduce injuries and fatalities. They help you reduce fines, workers' compensation costs, lost productivity, and time for paperwork or investigations.
- **Potential reduction in insurance premiums.** Studies show that safety materials can help lower insurance premiums.
- **Learn more by using our online safety resources.** Sign up for our quarterly safety bulletin, *Tips of the Trade*. To get this free email, visit e-smartonline.net/xcelworkers/email/signup.html

Would you like to know more?

Free additional electric and natural gas safety tips, case studies, instructional videos and training tools can all be found on our e-SMARTworkers website at e-smartonline.net/xcelworkers.



Order these FREE electric and natural gas safety training materials



Three easy ways to order

1. **Online:**
Visit e-smartonline.net/xcelworkers
2. **Mail:**
Complete the attached self-addressed, postage-paid order card and mail it.
3. **Fax:**
Complete the attached order card and fax it to 978.463.1715.

Orders are filled on a first-come, first-served basis and supplies are limited so order today. Materials will arrive in two to four weeks.



NO POSTAGE
 NECESSARY
 IF MAILED
 IN THE
 UNITED STATES



BUSINESS REPLY MAIL
POSTAGE WILL BE PAID BY ADDRESSEE

Xcel Energy
 Safety Materials Distribution
 104 Bridge Road
 Salisbury, MA 01952-9912



“Super Safe ” – :30s (All States)

MUSIC: Up and under throughout.

AVO: YOU KNOW WHAT WE THINK A LOT ABOUT? ENERGY.

CLEAN ENERGY, SMART ENERGY, NEW ENERGY.

ALL KINDS OF ENERGY.

BUT, YOU KNOW, THE SAFE KIND.

THAT’S WHY AT XCEL ENERGY, WE’RE USING FUTURE STUFF LIKE DRONES, A.I. AND VIRTUAL REALITY TO HELP MAKE THE FUTURE OF ENERGY CLEANER, LESS EXPENSIVE AND SAFER.

LIKE, WAY SAFER.

IF YOU’RE INTO SAFE ENERGY AS MUCH AS WE ARE, VISIT XCEL-ENERGY-DOT-COM-SLASH-SAFETY FOR TIPS ON HOW YOU CAN LOWER YOUR ENERGY BILL AND STAY SUPER SAFE WHILE YOU DO IT.

XCEL ENERGY.

Radio

“Overhead Lines” – :30s (All States)

VO: XCEL ENERGY PRESENTS: SAFETY TIPS TO KEEP YOU SAFE.

Music: Under throughout.

VO: LOOK AROUND. ARE YOU FIVE FEET AWAY FROM A POWER LINE? THAT’S NOT ENOUGH FEET!

WHEN YOU SEE AN OVERHEAD POWER LINE, STAY AT LEAST TEN FEET AWAY. THIS HAS BEEN A SAFETY TIP TO KEEP YOU SAFE FROM XCEL ENERGY.

BRIEF PAUSE

XCEL ENERGY PRESENTS: ANOTHER SAFETY TIPS TO KEEP YOU SAFE. IF YOU WERE TO LOOK UP HOW TO LOOK UP FOR OVERHEAD LINES, IT WOULD SAY: “LOOK UP. OVER YOUR HEAD. FOR THE OVERHEAD LINES.” THEN STAY AT LEAST TEN FEET AWAY. THESE HAVE BEEN SAFETY TIPS TO KEEP YOU SAFE FROM XCEL ENERGY. VISIT XCELENERGY-DOT-COM-SLASH-SAFETY TO LEARN MORE.

STAY SAFE OUT THERE.

TV

“Super Safe” – :30s (All States)

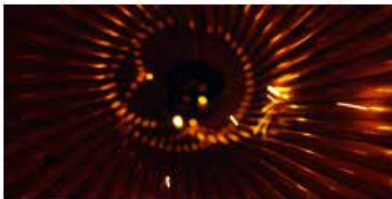

Video: Various shots of energy in use: Lights being turned on, POV shot suggesting electricity traveling through power lines, etc.

SFX: Sounds and appropriate ambient noises accompany each shot.



VO: YOU KNOW WHAT WE THINK A LOT ABOUT? ENERGY.

Video: A hand flicks a switch on a wall.

VO: CLEAN ENERGY. SMART ENERGY. NEW ENERGY. ALL KINDS OF ENERGY.



Video: A bolt of lightning etches across a night sky. The camera pulls back to reveal it's actually a contained electrical current jumping from one wire to another—> cut to: drone footage following a power line —> cut to: POV inside a power line wire chasing vibrant flutters of electric light —> as the camera reaches the end of the wire, it pulls out a tiny little hole —> camera continues pulling back to reveal the tiny hole was a power outlet mounted on a wall inside a garage.



VO: BUT YOU KNOW, THE SAFE KIND.

Video: Still looking at the same power outlet mounted on the wall, a hand reaches in and plugs in his amp —> cut wide: to see college kids rocking out in the garage. Cut to: A nurse ending her night shift unplugs her EV vehicle in the hospital parking garage and blasts off home. A new father turns up his smart thermostat, making sure the temperature is just right for his swaddled child. A mother in a bathrobe fires up the stove burner beneath a tea kettle in the blue light of dawn.



VO: THAT'S WHY AT XCEL ENERGY, WE'RE USING FUTURE STUFF LIKE DRONES, AI AND VIRTUAL REALITY TO MAKE THE FUTURE OF ENERGY CLEANER, LESS EXPENSIVE, AND — YOU GUESSED IT — SAFER.

Video: Two Xcel Employees watch pilots launch a drone in the middle of an open field —> cut to: POV of drone looking down at the employees as they get smaller and smaller, like two little dots on the Great Plains. Cut to the top of a turbine as a head pops out the top of the giant structure. Cut to a different technician high above the ground fixing power lines before a city scape.



VO: FOR YOU, FOR US, FOR EVERYONE.

Video: We climax with a crisp emotional resolution as we intercut with emotional expressions from Xcel employees and our real people using power in their everyday lives. The burst of cinematic energy will erase the line between employee and customer, creating a sense unity: just people working together to make the world a better place.

Logo: Xcel Energy
Super: Visit xcelenergy.com/Safety for safety tips.

Digital Videos



Video: Open on the hand turning the light switch. Cut to our energy shot. Cut to the camera coming out of the outlet.



VO: AT XCEL ENERGY, WE'RE MAKING THE FUTURE OF ENERGY CLEANER, LESS EXPENSIVE AND SAFER.



Video: Cut to the band playing. End on the shadow of the wind turbine in the field.



VO: FOR YOU. FOR US. FOR EVERYONE.



Super: Visit xcelenergy.com/Safety for safety tips.



Logo: Xcel Energy

Digital Video Transcripts

“Overhead Lines”- 15s (All States) Video

“Call Before You Dig – 15s (All States) Video

“CBYD”– 15s

Video: Open on community garden.

Text on screen: Xcel Energy presents ‘Safety Tips to Keep you Safe’

VO: THESE ARE SHRUBS.

VO: AND TO PLANT THEM, YOU NEED TO GET THEM INTO THE GROUND.

VO: BUT BEFORE YOU DO THAT, YOU NEED TO CALL 811.

VO: OR, YOU CAN STICK WITH THE WHOLE SHRUBS IN A BUCKET THING.

Text on screen: Call 811 at least two business days before you dig.

VO: Stay safe out there.

Logo: Xcel Energy

Text on screen: Visit [xcelenergy.com/Safety](https://www.xcelenergy.com/Safety) for safety tips.

Safety BANNERS

OVERHEAD LINES (A)

- Animated
 - 300x250
 - 160x600
 - 300x600
 - 728x90
- Static
 - 320x50
 - 300x50



FRAME 01



FRAME 02



END FRAME

ANIMATION NOTE: X ARTWORK SLIDES FROM RIGHT TO LEFT IN EACH FRAME.

Safety BANNERS

OVERHEAD LINES (B)

- Animated
 - 300x250
 - 160x600
 - 300x600
 - 728x90
- Static
 - 320x50
 - 300x50



FRAME 01

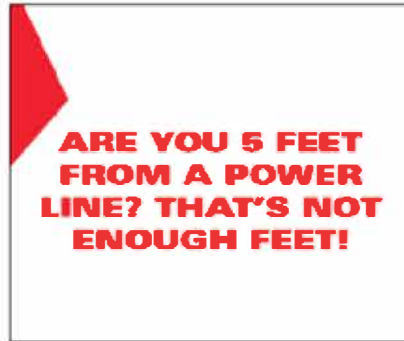

FRAME 02



END FRAME

ANIMATION NOTE: X ARTWORK SLIDES FROM RIGHT TO LEFT IN EACH FRAME.

Digital (Display) - Spanish / Español

Overhead Lines –10s (All States)



No Audio

DIGITAL VIDEO

Overhead Lines –15s (All States)



Audio: [Description of music and/or track title/composer/artist goes here.]

SUPER: XCEL ENERGY PRESENTS: Safety tips to keep you safe

Video: We open on overhead lines, barely moving. We cut between near-still images of other overhead lines and a downed power line as the voiceover goes on.

VO: THIS IS AN OVERHEAD LINE. HERE'S A DROOPY ONE. HERE'S ONE ON THE GROUND. HERE'S ONE WITH A BIRD ON IT. NOW THAT YOU KNOW WHAT TO LOOK FOR STAY AT LEAST TEN FEET AWAY.

CTA SUPER: Stay at least 10 feet away from all power lines.

VO: Stay safe out there.

LOGO: XCEL ENERGY

SUPER: XcelEnergy.com/safety

DIGITAL VIDEO

CBYD 2-DAY "Shrub" –15s (MN, ND, NM, SD, TX)

Docket No. E002/GR-21-630
Volume 3 – Required Information
Section III.1 - Advertising
Page 35 of 37



Audio: [Description of music and/or track title/composer/artist goes here.]

SUPER: XCEL ENERGY PRESENTS: Safety tips to keep you safe

Video: We open on a row of shrubs.

VO: THESE ARE SHRUBS. AND TO PLANT THEM, YOU NEED TO GET THEM INTO THE GROUND.

BUT BEFORE YOU DO THAT, YOU NEED TO CALL 811. OR YOU CAN STICK WITH

THE WHOLE SHRUBS IN A BUCKET THING.

CTA SUPER: Call 811 at least two business days before you dig.

VO: Stay safe out there.

LOGO: XCEL ENERGY

SUPER: XcelEnergy.com/safety

SOCIAL VIDEO

OHL "Feet" –10s (ALL)



No Audio



SOCIAL VIDEO

OHL “Lookout” –10s (ALL)



No Audio

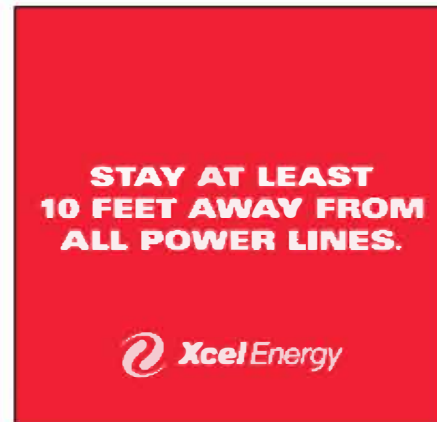
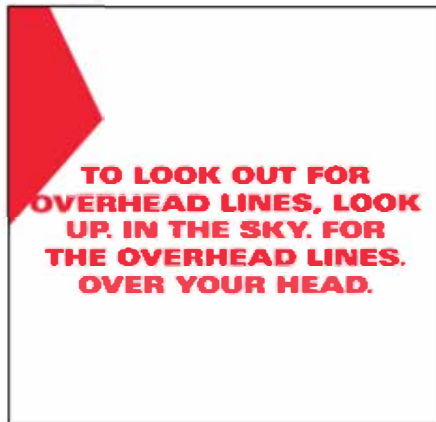

Northern States Power Company
2022 -2024 MYRP
Charitable Contributions

ELECTRIC	2022	2023	2024
Charitable Contributions	1,168,991.57	3,369,498.33	3,372,238.75
Total	1,168,991.57	3,369,498.33	3,372,238.75
50% inclusion	584,495.79	1,684,749.16	1,686,119.37

The Company is permitted to recover 50 percent of charitable contributions benefiting Minnesota. Because charitable contributions are initially recorded below the line, an adjustment is necessary to include these costs in the test year and plan years.

In 2021-2023, the Company anticipates utilizing \$17.5 million (Xcel Energy consolidated) in proceeds from the sale of the Mankato Energy Center (MEC) to cover Xcel Energy Foundation funding. This approach reduces the amount of charitable contributions included in NSPM rates while keeping the Company's charitable giving levels steady. Specifically, MEC proceeds are anticipated to fully fund the foundation in 2021 and 2022, leaving only the 2021-2023 Other Donations and a portion of the 2023 foundation funding in rates.

The Company's MYRP charitable contributions budget was then further reduced for ratemaking purposes by adjusting the test year and plan year budgets to reflect the actual 2020 contributions that should remain below the line. This application of a 2020 adjustment to the test year and plan years provides consistency and comparability across the MYRP years, bases the adjustment on the most recent year of actual data, and is consistent with the Company's employee expense adjustment process.

Finally, the Company makes the adjustment to include 50 percent of the net foundation funding and Other Donations in its revenue requirement.

**Northern States Power Company
 2022 -2024 MYRP
 Charitable Contributions**

Sum of Amount Row Labels	2021	2022	2023	2024	2025	2026
MN - ND - SD C	1,099,817	1,633,768	5,238,029	5,242,332	5,246,679	5,251,071
MN - ND - SD E	211,282	53,853	54,213	54,583	54,965	55,359
MN - ND - SD G						
MN C	107,273	242,687	242,687	242,687	242,687	242,687
MN E	4,250	40,000	40,000	40,000	40,000	40,000
MN G	5,485	6,900	6,900	6,900	6,900	6,900
ND C	76,780	180,000	180,000	180,000	180,000	180,000
ND E	500					
ND G	500					
SD E	84,178	75,000	75,000	75,000	75,000	75,000
Xcel Common						
Xcel NonUtility	2,221	2,908	2,908	2,908	2,907	2,908
	1,592,285	2,235,116	5,839,736	5,844,410	5,849,139	5,853,924

2020 Actuals	
MN - ND - SD C	75%
MN - ND - SD E	35%
MN - ND - SD G	
MN C	68%
MN E	0%
MN G	0%
ND C	51%
ND E	0%
ND G	0%
SD E	45%
Xcel Common	47%
Xcel NonUtility	

Sum of FINAL NSPM Row Labels	Exclude	INCLUDE	(blank)	Grand Total	
Minnesota Common Utility	21,342	45,999		67,341	68%
Minnesota Electric				0	
Minnesota Gas	3,870			3,870	0%
Minnesota-N Dakota-S Dakota Electric	95,219	51,640		146,859	35%
Minnesota-N Dakota-S Dakota-Common	464,454	1,409,357		1,873,810	75%
North Dakota Common Utility	35,065	36,330		71,395	51%
North Dakota Electric	50			50	0%
North Dakota Gas	50			50	0%
South Dakota Electric	47,683	38,951		86,633	45%
Xcel Common Utility	109,865	98,678		208,543	47%
Xcel Other	6,000			6,000	0%
(blank)					
Grand Total					

Calculation of Donations includable

	Total Donations Includable:					
	2021	2022	2023	2024	2025	2026
MN - ND - SD C	827,210	1,228,813	3,939,700	3,942,937	3,946,206	3,949,509
MN - ND - SD E	74,293	18,936	19,063	19,193	19,327	19,466
MN - ND - SD G						
MN C	73,276	165,774	165,774	165,774	165,774	165,774
MN E						
MN G	0	0	0	0	0	0
ND C	39,070	91,594	91,594	91,594	91,594	91,594
ND E						
ND G						
SD E	37,847	33,720	33,720	33,720	33,720	33,720
Xcel Common						
Xcel NonUtility	1,051,695	1,538,838	4,249,851	4,253,219	4,256,622	4,260,064

**Northern States Power Company
 2022 -2024 MYRP
 Charitable Contributions
 Allocations**

	Electric			Gas		
	MN	ND	SD	MN	ND	
MN - ND - SD C	81%	6%	6%	6%	1%	100%
MN - ND - SD E	87%	7%	7%	0%	0%	100%
MN - ND - SD G	0%	0%	0%	89%	11%	100%
MN C	94%	0%	0%	6%	0%	100%
MN E	100%	0%	0%	0%	0%	100%
MN G	0%	0%	0%	100%	0%	100%
ND C	0%	94%	0%	0%	6%	100%
ND E	0%	100%	0%	0%	0%	100%
ND G	0%	0%	0%	0%	100%	100%
SD E	0%	0%	100%	0%	0%	100%
Xcel Common	81%	6%	6%	6%	1%	100%
Xcel NonUtility						

Total amount of Donations includable after allocation

	Donation Includable & Allocated:						
	Electric			Gas			
	Minnesota	ND	SD	MN	ND		
2021	804,449	92,166	94,898	51,666	8,517	1,051,695	0
2022	1,168,992	162,327	112,323	80,395	14,801	1,538,838	0
2023	3,369,498	328,586	282,928	234,329	34,510	4,249,851	0
2024	3,372,239	328,793	283,140	234,513	34,533	4,253,219	0
2025	3,375,009	329,002	283,355	234,699	34,557	4,256,622	0
2026	3,377,810	329,214	283,572	234,886	34,581	4,260,064	0

Chamber all jurisdictions included are uploaded at 100 percent

Donations are included at 50% just MN but we also have all the other grants (Focus Area, Matching Grants, UW, Volunteering)

Dues adjustment is 100% of the excluded amounts (dues are already included in O&M)

50%	0%	0%	50%	50%
-----	----	----	-----	-----

	Electri			Gas	
	MN	ND	SD	MN	ND
2021	402,224			25,833	4,258
2022	584,496			40,198	7,400
2023	1,684,749			117,165	17,255
2024	1,686,119			117,256	17,267
2025	1,687,504			117,349	17,279
2026	1,688,905			117,443	17,291

Business Area	Business Unit	FINAL NSPM	NSPM Electric	NSPM Gas	Vendor - Key	Purpose	# of Employees	Lobbying	City	State	Include or Exclude	Reason	Jurisdictional Allocator	Jurisdictional Allocator	NSPM Electric Include	MN Electric Include	NSPM Electric Exclude	MN Electric Exclude
OpCo President - NSPM	NSPM Community Relations	5,000.00	4,682.12	317.89	IN LAKE STREET COUNCI	Helping small business			Minneapolis	MN	Exclude	Econ Dev	ETwoFactorAll oc	GCustomerM N/SD/ND	0	0	4682	4088
OpCo President - NSPM	NSPM Community Relations	600.00	561.85	38.15	OGV RONALD MCDONALD H	Ronald McDonald House Charities are dedicated to supporting families with sick children in their time of need			Twin Cities	MN	Include		ETwoFactorAll oc	GCustomerM N/SD/ND	562	490	0	0
OpCo President - NSPM	NSPM Community Relations	250.00	234.11	15.89	PAYPAL QUILTSVALOR	Quilts of Valor foundation is to cover service members and veterans touched by war			Winterset	IA	Include		EDirectMN	GDirectMN	234	234	0	0
OpCo President - NSPM	NSPM Community Relations	85.00	79.60	5.40	YWCA MANKATO	programs in child care, youth development, school success, fitness and more			Mankato	MN	Include		EDirectMN	GDirectMN	80	80	0	0
OpCo President - NSPM	NSPM Community Relations	500.00	468.21	31.79	PAYPAL GVCF	No Info			Golden Valley	MN	Exclude	no info	ETwoFactorAll oc	GCustomerM N/SD/ND	0	0	468	408
OpCo President - NSPM	NSPM Community Relations	1,000.00	936.42	63.58	GRAND CITIES CHILDRENS CHOIR	Arts and culture education			Grand Forks	ND	Include		EDirectND	GDirectND	936	0	0	0
Corporate Giving	Corporate Giving	1,000.00	936.42	63.58	MANAGED RESOUCO CONNECTIONS INC	MRCI is focused on the rehabilitation of adults by providing innovative employment programs that assist individuals in their achievement of personal goals.			Mankato	MN	Include		ETwoFactorAll oc	GCustomerM N/SD/ND	936	817	0	0
OpCo President - NSPM	NSPM Community Relations	1,500.00	1,404.63	95.37	GRAND CITIES CHILDRENS CHOIR	Arts and culture education			Grand Forks	ND	Include		EDirectND	GDirectND	1,405	0	0	0
OpCo President - NSPM	NSPM Community Relations	1,000.00	936.42	63.58	ST JOSEPHS SOCIAL CARE AND	St Josephs helps with scarcity of shelter, emergency assistance, and transition assistance			Grand Forks	ND	Include		EDirectND	GDirectND	936	0	0	0
OpCo President - NSPM	NSPM Community Relations	200.00	187.28	12.72	PEOPLE REACHING OUT TO OTHER PEOPLE	PROP provides groceries and short term financial assistance to those facing economic hardship			Eden Prairie	MN	Include		EDirectMN	GDirectMN	187	187	0	0
Corporate Giving	Corporate Giving	5,000.00	4,682.12	317.89	MANAGED RESOUCO CONNECTIONS INC	MRCI is focused on the rehabilitation of adults by providing innovative employment programs that assist individuals in their achievement of personal goals.			Mankato	MN	Include		ETwoFactorAll oc	GCustomerM N/SD/ND	4,682	4,088	0	0
OpCo President - NSPM	NSPM Community Relations	3,500.00	3,277.48	222.52	ST JOSEPHS SOCIAL CARE AND	St Josephs helps with scarcity of shelter, emergency assistance, and transition assistance			Grand Forks	ND	Include		EDirectND	GDirectND	3,277	0	0	0
OpCo President - NSPM	NSPM Community Relations	25,000.00	23,410.58	1,589.43	OUR CHILDREN	Securing the legal rights of youth to a safe climate					Include		EDirectMN	GDirectMN	23,411	23,411	0	0
OpCo President - NSPM	NSPM Community Relations	1,000.00	936.42	63.58	ST JOSEPHS SOCIAL CARE AND	St Josephs helps with scarcity of shelter, emergency assistance, and transition assistance			Grand Forks	ND	Include		EDirectND	GDirectND	936	0	0	0
OpCo President - NSPM	NSPM Community Relations	1,000.00	936.42	63.58	MIDWAY CHAMBER OF COMMERCE	Chamber of Commerce			St Paul	MN	Exclude	Chamber of Commerce	EDirectMN	GDirectMN	0	0	936	936
OpCo President - NSPM	NSPM Community Relations	2,500.00	2,341.06	158.94	UNSEEN	No Info					Exclude	No info	EDirectND	GDirectND	0	0	2341	0
Corporate Giving	Corporate Giving	1,000.00	936.42	63.58	MANAGED RESOUCO CONNECTIONS INC	MRCI is focused on the rehabilitation of adults by providing innovative employment programs that assist individuals in their achievement of personal goals.			Mankato	MN	Include		ETwoFactorAll oc	GCustomerM N/SD/ND	936	817	0	0
OpCo President - NSPM	NSPM Community Relations	500.00	468.21	31.79	CITY OF SOUTH ST PAUL	Education			St Paul	MN	Include		EDirectMN	GDirectMN	468	468	0	0
Corporate Giving	Corporate Giving	6,300.00	5,899.46	400.54	THE BANQUET	The Banquet is volunteer based ministry providing food and relief for Sioux Falls and the surrounding area.			Sioux Falls	SD	Include		ETwoFactorAll oc	GCustomerM N/SD/ND	5,899	5,151	0	0
Corporate Giving	Corporate Giving	1,000.00	936.42	63.58	THE BANQUET	The Banquet is volunteer based ministry providing food and relief for Sioux Falls and the surrounding area.			Sioux Falls	SD	Include		ETwoFactorAll oc	GCustomerM N/SD/ND	936	817	0	0
OpCo President - NSPM	NSPM Community Relations	500.00	468.21	31.79	MIDWAY CHAMBER OF COMMERCE	Chamber of Commerce			St Paul	MN	Exclude	Chamber of Commerce	EDirectMN	GDirectMN	0	0	468	468
Corporate Giving	Corporate Giving	3,000.00	2,809.27	190.73	MANAGED RESOUCO CONNECTIONS INC	MRCI is focused on the rehabilitation of adults by providing innovative employment programs that assist individuals in their achievement of personal goals.			Mankato	Mn	Include		ETwoFactorAll oc	GCustomerM N/SD/ND	2,809	2,452	0	0
OpCo President - NSPM	NSPM Community Relations	1,000.00	936.42	63.58	ACT UP THEATRE	Performing Arts theater company that explores social justice issues pulled from todays culture and current events			Fargo	ND	Include		EDirectND	GDirectND	936	0	0	0
OpCo President - NSPM	NSPM Community Relations	500.00	468.21	31.79	ST JOSEPHS SOCIAL CARE AND	St Josephs helps with scarcity of shelter, emergency assistance, and transition assistance			Grand Forks	ND	Include		EDirectND	GDirectND	468	0	0	0
OpCo President - NSPM	NSPM Community Relations	500.00	468.21	31.79	MIDWAY CHAMBER OF COMMERCE	Chamber of Commerce			St Paul	MN	Exclude	Chamber of Commerce	EDirectMN	GDirectMN	0	0	468	468
Corporate Giving	Corporate Giving	5,000.00	4,682.12	317.89	MANAGED RESOUCO CONNECTIONS INC	MRCI is focused on the rehabilitation of adults by providing innovative employment programs that assist individuals in their achievement of personal goals.			Mankato	MN	Include		ETwoFactorAll oc	GCustomerM N/SD/ND	4,682	4,088	0	0
Corporate Giving	Corporate Giving	1,600.00	1,498.28	101.72	MANAGED RESOUCO CONNECTIONS INC	MRCI is focused on the rehabilitation of adults by providing innovative employment programs that assist individuals in their achievement of personal goals.			Mankato	MN	Include		ETwoFactorAll oc	GCustomerM N/SD/ND	1,498	1,308	0	0
Corporate Giving	Corporate Giving	1,000.00	936.423	63.58	THE BANQUET	The Banquet is volunteer based ministry providing food and relief for Sioux Falls and the surrounding area.			Sioux Falls	SD	Include		ETwoFactorAll oc	GCustomerM N/SD/ND	936	817	0	0
Corporate Giving	Corporate Giving	1,200.00	1,123.71	76.29	MANAGED RESOUCO CONNECTIONS INC	MRCI is focused on the rehabilitation of adults by providing innovative employment programs that assist individuals in their achievement of personal goals.			Mankato	MN	Include		ETwoFactorAll oc	GCustomerM N/SD/ND	1,124	982	0	0
Corporate Giving	Corporate Giving	1,000.00	936.42	63.58	MANAGED RESOUCO CONNECTIONS INC	MRCI is focused on the rehabilitation of adults by providing innovative employment programs that assist individuals in their achievement of personal goals.			Mankato	MN	Include		ETwoFactorAll oc	GCustomerM N/SD/ND	936	817	0	0
Corporate Giving	Corporate Giving	1,000.00	936.42	63.577	THE BANQUET	The Banquet is volunteer based ministry providing food and relief for Sioux Falls and the surrounding area.			Sioux Falls	SD	Include		ETwoFactorAll oc	GCustomerM N/SD/ND	936	817	0	0
Corporate Giving	Corporate Giving	3,200.00	2,996.55	203.45	MANAGED RESOUCO CONNECTIONS INC	MRCI is focused on the rehabilitation of adults by providing innovative employment programs that assist individuals in their achievement of personal goals.			Mankato	MN	Include		ETwoFactorAll oc	GCustomerM N/SD/ND	2,997	2,617	0	0
Corporate Giving	Corporate Giving	1,200.00	1,123.71	76.29	MANAGED RESOUCO CONNECTIONS INC	MRCI is focused on the rehabilitation of adults by providing innovative employment programs that assist individuals in their achievement of personal goals.			Mankato	MN	Include		ETwoFactorAll oc	GCustomerM N/SD/ND	1,124	982	0	0
Corporate Giving	Corporate Giving	25,000.00	23,410.58	1,589.43	THE BANQUET	The Banquet is volunteer based ministry providing food and relief for Sioux Falls and the surrounding area.			Sioux Falls	SD	Include		ETwoFactorAll oc	GCustomerM N/SD/ND	23,411	20,440	0	0

Business Area	Business Unit	FINAL NSPM	NSPM Electric	NSPM Gas	Vendor - Key	Purpose	# of Employees	Lobbying	City	State	Include or Exclude	Reason	Jurisdictional Allocator	Jurisdictional Allocator	NSPM Electric Include	MN Electric Include	NSPM Electric Exclude	MN Electric Exclude
Corporate Giving	Corporate Giving	5,000.00	4,682.12	317.89	MANAGED RESOUC CONNECTIONS INC	MRCI is focused on the rehabilitation of adults by providing innovative employment programs that assist individuals in their achievement of personal goals.			Mankato	MN	Include		ETwoFactorAll oc	GCustomerM N/SD/ND	4,682	4,088	0	0
Corporate Giving	Corporate Giving	1,000.00	936.42	63.58	THE BANQUET	The Banquet is volunteer based ministry providing food and relief for Sioux Falls and the surrounding area.			Sioux Falls	SD	Include		ETwoFactorAll oc	GCustomerM N/SD/ND	936	817	0	0
Corporate Giving	Corporate Giving	6,200.00	5,805.82	394.18	MANAGED RESOUC CONNECTIONS INC	MRCI is focused on the rehabilitation of adults by providing innovative employment programs that assist individuals in their achievement of personal goals.			Mankato	MN	Include		ETwoFactorAll oc	GCustomerM N/SD/ND	5,806	5,070	0	0
Corporate Giving	Corporate Giving	1,300.00	1,217.35	82.65	MANAGED RESOUC CONNECTIONS INC	MRCI is focused on the rehabilitation of adults by providing innovative employment programs that assist individuals in their achievement of personal goals.			Mankato	MN	Include		ETwoFactorAll oc	GCustomerM N/SD/ND	1,217	1,062	0	0
OpCo President - NSPM	NSPM Community Relations	5,000.00	4,682.12	317.89	ST PAUL AREA CHAMBER OF COMMERCE	Chamber of Commerce			St Paul	MN	Exclude	Chamber of Commerce	EDirectMN	GDirectMN	0	0	4682	4682
Corporate Giving	Corporate Giving	5,000.00	4,682.12	317.89	MANAGED RESOUC CONNECTIONS INC	MRCI is focused on the rehabilitation of adults by providing innovative employment programs that assist individuals in their achievement of personal goals.			Mankato	MN	Include		ETwoFactorAll oc	GCustomerM N/SD/ND	4,682	4,088	0	0
OpCo President - NSPM	NSPM Community Relations	500.00	468.21	31.79	BOY SCOUTS OF AMERICA	Boys Scouts			Irving	TX	Exclude	Boy Scouts	ETwoFactorAll oc	GCustomerM N/SD/ND	0	0	468	408
CNO	CNO	10,000.00	10,000.00		NEI Lobbying						Exclude	Lobbying	ECustomerMN /SD/ND	GCustomerM N/SD/ND	0	0	10000	8728
OpCo President - NSPM	NSPM Community Relations	1,500.00	1,500.00		PAYPAL GLORY HOUSE	Curriculum proven to treat users of methamphetamine and other stimulants			Sioux Falls	SD	Include		EDirectSD	GDirectSD	1,500	0	0	0
OpCo President - NSPM	NSPM Community Relations	5,000.00	5,000.00		SANFORD HEALTH FNDTN	Foundation for a nonprofit health care leader committed to improving the human condition.			Fargo	ND	Include		ETwoFactorAll oc	GCustomerM N/SD/ND	5,000	4,365	0	0
OpCo President - NSPM	NSPM Community Relations	2,000.00	2,000.00		PAYPAL BCCLIBSE	Boys and Girls Club				SD	Include		ETwoFactorAll oc	GCustomerM N/SD/ND	2,000	1,746	0	0
OpCo President - NSPM	NSPM Community Relations	5,000.00	5,000.00		AVERA FOUNDATION	Mission is to make a positive impact in the lives and health of persons and the community			Sioux Falls	SD	Include		EDirectSD	GDirectSD	5,000	0	0	0
OpCo President - NSPM	NSPM Community Relations	1,000.00	1000		INDEPENDENT SCHOOL DISTRICT 402	Education				SD	Include		EDirectSD	GDirectSD	1,000	0	0	0
OpCo President - NSPM	NSPM Community Relations	150.00	150.00		JASPER VOLUNTEER FIRE DEPARTMENT	Fire prevention			Jasper	SD	Include		EDirectSD	GDirectSD	150	0	0	0
OpCo President - NSPM	NSPM Community Relations	150.00	150.00		LENNOX AREA AMBULANCE	Public safety and health			Lennox	SD	Include		EDirectSD	GDirectSD	150	0	0	0
OpCo President - NSPM	NSPM Community Relations	2,500.00	2,500.00		HARRISBURG COMMUNITY FOUNDATION	Foundation hpls identify projects and programs with the greatest potential to further benefit the region through areas such as arts and culture, education, environmental, health and human services as well as others.			Harrisburg	SD	Include		EDirectSD	GDirectSD	2,500	0	0	0
OpCo President - NSPM	NSPM Community Relations	1,000.00	1,000.00		BOY SCOUTS OF AMERICA SIOUX COUNCIL	Boys Scouts			Irving	TX	Exclude	Boys Scouts	EDirectSD	GDirectSD	0	0	1000	0
OpCo President - NSPM	NSPM Community Relations	350.00	350.00		JASPER VOLUNTEER FIRE DEPARTMENT	Fire prevention			Jasper	SD	Include		EDirectSD	GDirectSD	350	0	0	0
ES Service Org	ES Corporate	7.45	6.98	0.47	DOLLAR TREE	Commercial Vendor					Exclude	Commercial Vendor	ETwoFactorAll oc	GCustomerM N/SD/ND	0	0	7	7
ES Service Org	ES Corporate	17.90	16.77	1.14	EAT RITE HEALTH FOOD	Commercial Vendor			Amarillo	TX	Exclude	Commercial Vendor	ETwoFactorAll oc	GCustomerM N/SD/ND	0	0	17	15
Human Resources	HR Strategy & Performance	24.34	22.80	1.55	GIVGUARD C ICORESTRES	No info					Exclude	No info	ETwoFactorAll oc	GCustomerM N/SD/ND	0	0	23	20
Human Resources	HR Strategy & Performance	24.34	22.80	1.55	Friends of Foothills A	Friends of Foothills Animal Shelter purpose is to raise direct support for its Shelter.			Golden	CO	Include		ETwoFactorAll oc	GCustomerM N/SD/ND	23	20	0	0
Human Resources	HR Strategy & Performance	24.34	22.80	1.55	WILLIAMS SYNDROME ASSO	No info			Minneapolis	MN	Exclude	No info	ETwoFactorAll oc	GCustomerM N/SD/ND	0	0	23	20
OpCo President - NSPM	NSPM Large Acct Management	300.00	280.93	19.07	CENTRAL MINNESOTA BUIL	Affiliated with the Builders Association of MN			Twin Cities	MN	Exclude	Econ Dev	EDirectMN	GDirectMN	0	0	281	281
OpCo President - NSPM	NSPM Community Relations	1,000.00	936.42	63.58	FEED MY STARVING CHILD	Christian non-profit organization that coordinates the packaging and distribution of food to people.			Minneapolis	MN	Include		ETwoFactorAll oc	GCustomerM N/SD/ND	936	817	0	0
OpCo President - NSPM	NSPM Community Relations	2,500.00	2,341.06	158.94	ACHIEVEMPLS	Education			Minneapolis	MN	Include		EDirectMN	GDirectMN	2,341	2,341	0	0
OpCo President - NSPM	NSPM Community Relations	100.00	93.64	6.36	BOY SCOUTS' NSC	Boys Scouts			Irving	TX	Exclude	Boys Scouts	EDirectMN	GDirectMN	0	0	94	94
OpCo President - NSPM	NSPM Community Relations	500.00	468.21	31.79	MN CHILDRENS MUSEUM	youth development organization			St Paul	Mn	Include		EDirectMN	GDirectMN	468	468	0	0
OpCo President - NSPM	NSPM Community Relations	100.00	93.64	6.36	CATHOLIC CHARITIES	Catholic Charities mission is to provide service to people in need, advocate for justice in social structures, and to call other people of good will to do the same.			Denver	CO	Include		EDirectMN	GDirectMN	94	94	0	0
OpCo President - NSPM	NSPM Regulatory & Govt Affairs	1,000.00	936.42	63.58	CATHOLIC CHARITIES	Catholic Charities mission is to provide service to people in need, advocate for justice in social structures, and to call other people of good will to do the same.			Denver	CO	Include		ETwoFactorAll oc	GCustomerM N/SD/ND	936	817	0	0
OpCo President - NSPM	NSPM Community Relations	2,500.00	2,341.06	158.94	RED WING ARTS ASSOC.	Arts and Culture			Red Wing	MN	Include		EDirectMN	GDirectMN	2,341	2,341	0	0
OpCo President - NSPM	NSPM Community Relations	50.00	46.82	3.18	WINONA AREA CHAMBER	Chamber of Commerce			Winona	MN	Exclude	Chamber of Commerce	EDirectMN	GDirectMN	0	0	47	47
OpCo President - NSPM	NSPM Community Relations	70.00	65.54961	4.45	REDWING AREA CHAMBER O	Chamber of Commerce			Red Wing	MN	Exclude	Chamber of Commerce	EDirectMN	GDirectMN	0	0	66	66
OpCo President - NSPM	NSPM Community Relations	830.00	777.23	52.77	WOODBURY CHAMBER OF CO	Chamber of Commerce			Woodbury	MN	Exclude	Chamber of Commerce	EDirectMN	GDirectMN	0	0	777	777

Business Area	Business Unit	FINAL NSPM	NSPM Electric	NSPM Gas	Vendor - Key	Purpose	# of Employees	Lobbying	City	State	Include or Exclude	Reason	Jurisdictional Allocator	Jurisdictional Allocator	NSPM Electric Include	MN Electric Include	NSPM Electric Exclude	MN Electric Exclude
OpCo President - NSPM	NSPM Community Relations	190.00	177.92	12.08	SHAKOPEE CHAMBER OF CO	Chamber of Commerce			Shakopee	MN	Exclude	Chamber of Commerce	EDirectMN	GDirectMN	0	0	178	178
OpCo President - NSPM	NSPM Community Relations	1,975.00	1,849.44	125.56	BURNSVILLE CHAMBER OF	Chamber of Commerce			Burnsville	MN	Exclude	Chamber of Commerce	EDirectMN	GDirectMN	0	0	1849	1849
OpCo President - NSPM	NSPM Community Relations	250.00	234.11	15.89	LAKEVILLE CHAMBER OF C	Chamber of Commerce			Lakeville	MN	Exclude	Chamber of Commerce	EDirectMN	GDirectMN	0	0	234	234
OpCo President - NSPM	NSPM Community Relations	51.50	48.23	3.27	NETWORK FOR GOOD	Fundraising for nonprofits to support their mission			Washington	DC	Include		EDirectMN	GDirectMN	48	48	0	0
OpCo President - NSPM	NSPM Community Relations	400.00	374.57	25.43	DAKOTA COUNTY REGIONAL	Chamber of Commerce			Hastings	MN	Exclude	Chamber of Commerce	EDirectMN	GDirectMN	0	0	375	375
OpCo President - NSPM	NSPM Community Relations	1,000.00	936.42	63.58	FARIBAULT AREA CHAMBER	Chamber of Commerce			Faribault	MN	Exclude	Chamber of Commerce	EDirectMN	GDirectMN	0	0	936	936
OpCo President - NSPM	NSPM Community Relations	570.00	533.76	36.24	DAKOTA COUNTY REGIONAL	Chamber of Commerce			Hastings	MN	Exclude	Chamber of Commerce	EDirectMN	GDirectMN	0	0	534	534
OpCo President - NSPM	NSPM Community Relations	1,000.00	936.42	63.58	BOY SCOUTS NSC	Boys Scouts			Irving	TX	Exclude	Boys Scouts	EDirectMN	GDirectMN	0	0	936	936
OpCo President - NSPM	NSPM Community Relations	325.00	304.34	20.66	EDEN PRAIRIE CHAMBERS	Chamber of Commerce			Eden Prairie	MN	Exclude	Chamber of Commerce	EDirectMN	GDirectMN	0	0	304	304
OpCo President - NSPM	NSPM Community Relations	950.00	889.60	60.40	MINNESOTA STATE COLLEG	Education			Twin Cities	MN	Include		EDirectMN	GDirectMN	890	890	0	0
OpCo President - NSPM	NSPM Community Relations	1,000.00	936.42	63.58	CENTRAL MINNESOTA CO	Affiliated with the Builders Association of MN			Twin Cities	MN	Exclude	Econ Dev	EDirectMN	GDirectMN	0	0	936	936
OpCo President - NSPM	NSPM Community Relations	5,000.00	4,682.12	317.89	MINNEAPOLIS REGIONAL C	Chamber of Commerce			Minneapolis	MN	Exclude	Chamber of Commerce	EDirectMN	GDirectMN	0	0	4682	4682
OpCo President - NSPM	NSPM Community Relations	500.00	468.21	31.79	STILLWATER CHAMBER	Chamber of Commerce			Stillwater	MN	Exclude	Chamber of Commerce	EDirectMN	GDirectMN	0	0	468	468
OpCo President - NSPM	NSPM Community Relations	215.81	202.09	13.72	FRATTALLONES WHITE BEA	Commercial Vendor			White Bear	MN	Exclude		EDirectMN	GDirectMN	0	0	202	202
OpCo President - NSPM	NSPM Large Acct Management	96.00	89.90	6.10	SENSIBLE LAND USE COAL	Land Use Education			Excelsior	MN	Exclude	Reclass	ETwoFactorAll	GCustomerM	0	0	90	78
OpCo President - NSPM	NSPM Large Acct Management	270.00	252.83	17.17	EDC MINNESOTA POWER	Reclass			Duluth	MN	Exclude	Reclass	EDirectMN	GDirectMN	0	0	253	253
OpCo President - NSPM	NSPM Large Acct Management	50.00	46.82	3.18	MINNEAPOLIS REGIONAL C	Chamber of Commerce			Minneapolis	MN	Exclude	Chamber of Commerce	EDirectMN	GDirectMN	0	0	47	47
OpCo President - NSPM	NSPM Community Relations	250.00	234.11	15.89	FSPPL	No Info					Exclude	No info	EDirectMN	GDirectMN	0	0	234	234
OpCo President - NSPM	NSPM Community Relations	900.00	842.78	57.22	BOYS & GIRLS CLUBS OF	Building great futures for America's young people			Twin Cities	MN	Include		EDirectMN	GDirectMN	843	843	0	0
OpCo President - NSPM	NSPM Community Relations	1,355.00	1,268.85	86.15	I-94 W CHAMBER OF COMM	Chamber of Commerce			Twin Cities	MN	Exclude	Chamber of Commerce	EDirectMN	GDirectMN	0	0	1269	1269
OpCo President - NSPM	NSPM Community Relations	250.00	234.11	15.89	North Branch Area Cham	Chamber of Commerce			North Branch	MN	Exclude	Chamber of Commerce	EDirectMN	GDirectMN	0	0	234	234
OpCo President - NSPM	NSPM Community Relations	250.00	234.11	15.89	SHAKOPEE CHAMBER OF CO	Chamber of Commerce			Shakopee	MN	Exclude	Chamber of Commerce	EDirectMN	GDirectMN	0	0	234	234
OpCo President - NSPM	NSPM Community Relations	300.00	280.93	19.07	RED WING COLLECTORS SO	Red Wing Collectors Soc is devoted to providing education about American pottery			Red Wing	MN	Include		EDirectMN	GDirectMN	281	281	0	0
OpCo President - NSPM	NSPM Community Relations	700.00	655.50	44.50	PAYPAL RIVERHEIGHT	No info			Mankato	MN	Exclude	No info	EDirectMN	GDirectMN	0	0	655	655
OpCo President - NSPM	NSPM Community Relations	1,950.00	1,826.02	123.98	EDEN PRAIRIE CHAMBERS	Chamber of Commerce			Eden Prairie	MN	Exclude	Chamber of Commerce	EDirectMN	GDirectMN	0	0	1826	1826
OpCo President - NSPM	NSPM Community Relations	300.00	280.93	19.07	EDEN PRAIRIE CHAMBERS	Chamber of Commerce			Eden Prairie	MN	Exclude	Chamber of Commerce	EDirectMN	GDirectMN	0	0	281	281
OpCo President - NSPM	NSPM Large Acct Management	175.00	163.87	11.13	MN CHIEF ENG GUILD	State of Mn actively engaged in planning, management, and maintenance of public facilities			Twin Cities	MN	Include		EDirectMN	GDirectMN	164	164	0	0
OpCo President - NSPM	NSPM Community Relations	(75.00)	(70.23)	(4.77)	GREATER MANKATO GROWTH	Reclass			Mankato	MN	Exclude	Reclass	EDirectMN	GDirectMN	0	0	-70	-70
OpCo President - NSPM	NSPM Community Relations	425.00	397.98	27.02	THE CHAMBER GRAND FOR	Chamber of Commerce			Grand Forks	ND	Exclude	Chamber of Commerce	EDirectND	GDirectND	0	0	398	0

Business Area	Business Unit	FINAL NSPM	NSPM Electric	NSPM Gas	Vendor - Key	Purpose	# of Employees	Lobbying	City	State	Include or Exclude	Reason	Jurisdictional Allocator	Jurisdictional Allocator	NSPM Electric Include	MN Electric Include	NSPM Electric Exclude	MN Electric Exclude
OpCo President - NSPM	NSPM Community Relations	175.00	163.87	11.13	MID MINNESOTA BUILDERS	Economic Development			Brainerd	MN	Exclude	Economic Development	EDirectMN	GDirectMN	0	0	164	164
OpCo President - NSPM	NSPM Community Relations	250.00	234.11	15.89	SG SQ 2016 VULCAN KR	No Info			Twin Cities	MN	Exclude		EDirectMN	GDirectMN	0	0	234	234
OpCo President - NSPM	NSPM Community Relations	100.00	93.64	6.36	SG PEOPLE REACHING GU	PROP provides groceries and short term financial assistance to those facing economic hardship			Eden Prairie	MN	Include		ETwoFactorAll oc	GCustomerM N/SD/ND	94	82	0	0
OpCo President - NSPM	NSPM Community Relations	20.00	18.73	1.27	Burnsville Chamber	Chamber of Commerce			Burnsville	MN	Exclude	Chamber of Commerce	EDirectMN	GDirectMN	0	0	19	19
OpCo President - NSPM	NSPM Large Acct Management	300.00	280.93	19.07	CENTRAL MINNESOTA BUIL	Affiliated with the Builders Association of MN			Twin Cities	MN	Exclude	Econ Dev	EDirectMN	GDirectMN	0	0	281	281
OpCo President - NSPM	NSPM Community Relations	510.00	477.58	32.42	MONTICELLO CHAMBER OF	Chamber of Commerce			Monticello	MN	Exclude	Chamber of Commerce	EDirectMN	GDirectMN	0	0	478	478
OpCo President - NSPM	NSPM Community Relations	350.00	327.75	22.25	MONTICELLO CHAMBER OF	Chamber of Commerce			Monticello	MN	Exclude	Chamber of Commerce	EDirectMN	GDirectMN	0	0	328	328
OpCo President - NSPM	NSPM Community Relations	485.00	454.17	30.834845	CONSERVATION PARTNERS	Conservation Partners conserve thousands of acres of working agricultural and timber lands, open space and critical habitat.			Washington	DC	Include		ETwoFactorAll oc	GCustomerM N/SD/ND	454	396	0	0
OpCo President - NSPM	NSPM Community Relations	375.00	351.16	23.84	DAKOTA COUNTY REGIONAL	Chamber of Commerce			Hastings	MN	Exclude	Chamber of Commerce	EDirectMN	GDirectMN	0	0	351	351
OpCo President - NSPM	NSPM Community Relations	2,500.00	2,341.06	158.94	NATIONAL LEADERSHIP DE	Reclass			Hinckley	MN	Exclude	Reclass	ETwoFactorAll oc	GCustomerM N/SD/ND	0	0	2341	2044
OpCo President - NSPM	NSPM Community Relations	500.00	468.21	31.79	VP PRISM-PEOPLE RESPON	No info			Minneapolis	MN	Exclude	No info	ETwoFactorAll oc	GCustomerM N/SD/ND	0	0	468	408
OpCo President - NSPM	NSPM Community Relations	300.00	280.93	19.07	WHITE BEAR AREA CHAMBE	Chamber of Commerce			White Bear	MN	Exclude	Chamber of Commerce	EDirectMN	GDirectMN	0	0	281	281
OpCo President - NSPM	NSPM Community Relations	350.00	327.75	22.25	THE CHAMBER GRAND FOR	Chamber of Commerce			Grand Forks	ND	Exclude	Chamber of Commerce	EDirectND	GDirectND	0	0	328	0
OpCo President - NSPM	NSPM Community Relations	60.00	56.19	3.81	ST CLOUD AREA CHAMBER	Chamber of Commerce			St Cloud	Mn	Exclude	Chamber of Commerce	EDirectMN	GDirectMN	0	0	56	56
OpCo President - NSPM	NSPM Community Relations	1,500.00	1,404.63	95.37	PAYPAL AIRPORTFOUN	Reclass			Twin Cities	MN	Exclude	Reclass	ETwoFactorAll oc	GCustomerM N/SD/ND	0	0	1405	1227
OpCo President - NSPM	NSPM Community Relations	(2,500.00)	-2341.0575	(158.94)	NATIONAL LEADERSHIP DE	Reclass			Hinckley	MN	Exclude	Reclass	ETwoFactorAll oc	GCustomerM N/SD/ND	0	0	-2341	-2044
OpCo President - NSPM	NSPM Community Relations	1,200.00	1123.7076	76.29	MIDWAYCHAMBER.COM	Chamber of Commerce			Twin Cities	MN	Exclude	Chamber of Commerce	EDirectMN	GDirectMN	0	0	1124	1124
OpCo President - NSPM	NSPM Community Relations	2,500.00	2,341.06	158.94	VP NORMANDELE COMMUNIT	Normandale Community College - Education			Bloomington	MN	Include		ETwoFactorAll oc	GCustomerM N/SD/ND	2,341	2,044	0	0
OpCo President - NSPM	NSPM Community Relations	1,500.00	1,404.63	95.37	PAYPAL SPRINGBROOK	Springbrook Nature center is a Fridley preservation park where you can explore hiking trails, learn about our natural environment and enjoy the beauty of nature.			Fridley	Mn	Include		ETwoFactorAll oc	GCustomerM N/SD/ND	1,405	1,227	0	0
OpCo President - NSPM	NSPM Community Relations	375.00	351.16	23.84	DAKOTA COUNTY REGIONAL	Chamber of Commerce			Hastings	MN	Exclude	Chamber of Commerce	EDirectMN	GDirectMN	0	0	351	351
OpCo President - NSPM	NSPM Community Relations	86.64	81.13	5.51	Marinos Deli	Commercial Vendor			Minneapolis	MN	Exclude	Commercial Vendor	EDirectMN	GDirectMN	0	0	81	81
OpCo President - NSPM	NSPM Community Relations	500.00	468.21	31.79	ALTRU HEALTH FOUNDATIO	Altru Health is a integrated system with a general acute care hospital and dozens of clinics in Grand Forks			Grand Forks	ND	Include		EDirectND	GDirectND	468	0	0	0
OpCo President - NSPM	NSPM Community Relations	125.00	117.05	7.95	THE CHAMBER GRAND FOR	Chamber of Commerce			Grand Forks	ND	Exclude	Chamber of Commerce	EDirectND	GDirectND	0	0	117	0
OpCo President - NSPM	NSPM Community Relations	2,500.00	2,341.06	158.94	PAYPAL ALLIANCFOR	No Info					Exclude	No info	ETwoFactorAll oc	GCustomerM N/SD/ND	0	0	2341	2044
OpCo President - NSPM	NSPM Community Relations	5,000.00	4,682.12	317.89	MN CHILDRENS MUSEUM	youth development organization			St Paul	Mn	Include		EDirectMN	GDirectMN	4,682	4,682	0	0
OpCo President - NSPM	NSPM Community Relations	2,500.00	2341.0575	158.94	VP MINNSOTA LAND TRUST	No info			St Paul	MN	Exclude	No info	EDirectMN	GDirectMN	0	0	2341	2341
OpCo President - NSPM	NSPM Community Relations	5,000.00	4,682.12	317.89	MCF GMN MISSISSIPPI PA	Mississippi Park Connection is committed to preserving, protecting, and enjoying the Mississippi River.			St Paul	MN	Include		EDirectMN	GDirectMN	4,682	4,682	0	0
OpCo President - NSPM	NSPM Community Relations	5,000.00	4,682.12	317.89	FSPLL	No Info					Exclude	No info	ETwoFactorAll oc	GCustomerM N/SD/ND	0	0	4682	4088
OpCo President - NSPM	NSPM Community Relations	38,870.00	36,398.76	2,471.24	ST PAUL AREA CHAMBER O	Chamber of Commerce			St Paul	MN	Exclude	Chamber of Commerce	EDirectMN	GDirectMN	0	0	36399	36399
OpCo President - NSPM	NSPM Community Relations	12,000.00	11,237.08	762.92	CHILDREN S THEATRE COM	Arts and culture education			Denver	CO	Include		EDirectMN	GDirectMN	11,237	11,237	0	0
OpCo President - NSPM	NSPM Community Relations	2,500.00	2,341.06	158.94	THE WORKS MUSEUM	The Works is a hands-on museum that makes learning about engineering, science and technology interesting, understandable and fun.			BLOOMINGT ON	MN	Include		ETwoFactorAll oc	GCustomerM N/SD/ND	2,341	2,044	0	0

Business Area	Business Unit	FINAL NSPM	NSPM Electric	NSPM Gas	Vendor - Key	Purpose	# of Employees	Lobbying	City	State	Include or Exclude	Reason	Jurisdictional Allocator	Jurisdictional Allocator	NSPM Electric Include	MN Electric Include	NSPM Electric Exclude	MN Electric Exclude
OpCo President - NSPM	NSPM Community Relations	725.02	678.93	46.09	MALLARDS FOREST LAKE	Commercial Vendor			Forest Lake	MN	Exclude	Commercial Vendor	EDirectMN	GDirectMN	0	0	679	679
OpCo President - NSPM	NSPM Large Acct Management	450.00	421.39	28.61	SENSIBLE LAND USE COAL	Land Use Education			Excelsior	MN	Exclude	Reclass	ETwoFactorAll oc	GCustomerM N/SD/ND	0	0	421	367
OpCo President - NSPM	NSPM Community Relations	380.00	355.84	24.16	FOREST LAKE AREA CHAMB	Chamber of Commerce			Forest Lake	MN	Exclude	Chamber of Commerce	EDirectMN	GDirectMN	0	0	356	356
OpCo President - NSPM	NSPM Community Relations	1,000.00	936.42	63.58	PAYPAL STCLOUDFIRE	Fire prevention			St Cloud	MN	Include		EDirectMN	GDirectMN	936	936	0	0
OpCo President - NSPM	NSPM Community Relations	500.00	468.21	31.79	CENTRACARE FOUNDATION	Centracare provides a way to support advances in treatment and technology across a spectrum of health care services in central MN.			St Cloud	MN	Include		EDirectMN	GDirectMN	468	468	0	0
OpCo President - NSPM	NSPM Community Relations	1,000.00	936.42	63.58	CENTRAL MINNESOTA CO	No Info			Twin Cities	MN	Exclude	No info	EDirectMN	GDirectMN	0	0	936	936
OpCo President - NSPM	NSPM Community Relations	500.00	468.21	31.79	TWINWEST.COM	Chamber of Commerce			Plymouth	MN	Exclude	Chamber of Commerce	EDirectMN	GDirectMN	0	0	468	468
OpCo President - NSPM	NSPM Community Relations	1,000.00	936.42	63.58	STILLWATER CHAMBER	Chamber of Commerce			Stillwater	MN	Exclude	Chamber of Commerce	EDirectMN	GDirectMN	0	0	936	936
OpCo President - NSPM	NSPM Community Relations	200.00	187.28	12.72	TWIN CITIES NORTH CHAM	Chamber of Commerce			Twin Cities	MN	Exclude	Chamber of Commerce	EDirectMN	GDirectMN	0	0	187	187
OpCo President - NSPM	NSPM Community Relations	250.00	234.11	15.89	WPY Eaglewatch Inc	Volunteers to attract visitors to see the eagles gathering in stunning numbers over the open waters of the Mississippi at Wabasha			Wabasha	MN	Include		EDirectMN	GDirectMN	234	234	0	0
OpCo President - NSPM	NSPM Community Relations	50.00	46.82	3.18	MIDWAYCHAMBER.COM	Chamber of Commerce			Twin Cities	MN	Exclude	Chamber of Commerce	EDirectMN	GDirectMN	0	0	47	47
OpCo President - NSPM	NSPM Community Relations	250.00	234.11	15.89	MIDWAYCHAMBER.COM	Reclass			Twin Cities	MN	Exclude	Reclass	EDirectMN	GDirectMN	0	0	234	234
OpCo President - NSPM	NSPM Community Relations	50.00	46.82	3.18	MIDWAYCHAMBER.COM	Reclass			Twin Cities	MN	Exclude	Reclass	EDirectMN	GDirectMN	0	0	47	47
OpCo President - NSPM	NSPM Community Relations	250.00	234.11	15.89	MIDWAYCHAMBER.COM	Chamber of Commerce			Twin Cities	MN	Exclude	Chamber of Commerce	EDirectMN	GDirectMN	0	0	234	234
OpCo President - NSPM	NSPM Community Relations	(50.00)	(46.82)	(3.18)	MIDWAYCHAMBER.COM	Reclass			Twin Cities	MN	Exclude	Reclass	EDirectMN	GDirectMN	0	0	-47	-47
OpCo President - NSPM	NSPM Community Relations	(250.00)	(234.11)	(15.89)	MIDWAYCHAMBER.COM	Reclass			Twin Cities	MN	Exclude	Reclass	EDirectMN	GDirectMN	0	0	-234	-234
OpCo President - NSPM	NSPM Community Relations	500.00	468.21	31.79	ST PAUL AREA CHAMBER O	Chamber of Commerce			St Paul	MN	Exclude	Chamber of Commerce	EDirectMN	GDirectMN	0	0	468	468
OpCo President - NSPM	NSPM Community Relations	500.00	468.21	31.79	ST PAUL AREA CHAMBER O	Chamber of Commerce			St Paul	MN	Exclude	Reclass	EDirectMN	GDirectMN	0	0	468	468
OpCo President - NSPM	NSPM Community Relations	(500.00)	(468.21)	(31.79)	ST PAUL AREA CHAMBER O	Chamber of Commerce			St Paul	MN	Exclude	Reclass	EDirectMN	GDirectMN	0	0	-468	-468
OpCo President - NSPM	NSPM Community Relations	250.00	234.11	15.89	SO RED RIVER ZOO	Arts and Culture			Fargo	ND	Include		EDirectND	GDirectND	234	0	0	0
OpCo President - NSPM	NSPM Community Relations	(1,500.00)	(1,404.63)	(95.37)	HOME BUILDERS ASSOC	Economic Development			St Paul	MN	Exclude	Reclass	EDirectND	GDirectND	0	0	-1405	0
OpCo President - NSPM	NSPM Community Relations	1,500.00	1,404.63	95.37	HOME BUILDERS ASSOC	Economic Development			St Paul	MN	Exclude	Reclass	EDirectND	GDirectND	0	0	1405	0
OpCo President - NSPM	NSPM Community Relations	1,589.00	1,487.98	101.02	HOME BUILDERS ASSOC	Economic Development			St Paul	MN	Exclude	Econ Dev	EDirectND	GDirectND	0	0	1488	0
OpCo President - NSPM	NSPM Community Relations	1,500.00	1,404.63	95.37	HOME BUILDERS ASSOC OF	Economic Development			St Paul	MN	Exclude	Econ Dev	EDirectND	GDirectND	0	0	1405	0
OpCo President - NSPM	NSPM Community Relations	(500.00)	(468.21)	(31.79)	HOME BUILDERS ASSOC OF	Economic Development			St Paul	MN	Exclude	Reclass	EDirectND	GDirectND	0	0	-468	0
OpCo President - NSPM	NSPM Community Relations	500.00	468.21	31.79	HOME BUILDERS ASSOC	Economic Development			St Paul	MN	Exclude	Reclass	EDirectND	GDirectND	0	0	468	0
OpCo President - NSPM	NSPM Community Relations	10,000.00	9,364.23	635.77	HOME BUILDERS ASSOC	Economic Development			St Paul	MN	Exclude	Econ Dev	EDirectND	GDirectND	0	0	9364	0
OpCo President - NSPM	NSPM Community Relations	5,000.00	4,682.12	317.89	HOME BUILDERS ASSOC	Economic Development			St Paul	MN	Exclude	Econ Dev	EDirectND	GDirectND	0	0	4682	0
OpCo President - NSPM	NSPM Large Acct Management	1,750.00	1,638.74	111.26	ENVIRONMENTAL INITIATIVE	Building partnerships need to develop collaborative solutions to MN's environmental problems			Minneapolis	MN	Include		EDirectMN	GDirectMN	1,639	1,639	0	0
OpCo President - NSPM	NSPM Community Relations	1,500.00	1,404.63	95.37	PAGE EDUCATION FOUNDATION	Foundation that has grown to support and inspire young people of color throughout MN			Minneapolis	MN	Include		ETwoFactorAll oc	GCustomerM N/SD/ND	1,405	1,227	0	0
Corporate Giving	Corporate Giving	25,000.00	23,410.58	1,589.43	MINNESOTA COMMUNITY FOUNDATION	Foundation to create a just and vibrant Minnesota			Twin Cities	MN	Include		ETwoFactorAll oc	GCustomerM N/SD/ND	23,411	20,440	0	0
OpCo President - NSPM	NSPM Community Relations	500.00	468.21	31.79	ANDERSON CENTER FOR THE	Arts and culture education			Red Wing	MN	Include		EDirectMN	GDirectMN	468	468	0	0
OpCo President - NSPM	NSPM Community Relations	1,000.00	936.42	63.58	ANDERSON CENTER FOR THE	Arts and culture education			Red Wing	MN	Include		EDirectMN	GDirectMN	936	936	0	0
OpCo President - NSPM	NSPM Community Relations	500.00	468.21	31.79	WASECA SLEIGH AND CUTTER FESTIVAL	community celebration			Waseca	MN	Include		EDirectMN	GDirectMN	468	468	0	0
OpCo President - NSPM	NSPM Community Relations	150.00	140.46	9.54	HOME BUILDERS ASSOC	Economic Development			St Paul	MN	Exclude	Econ Dev	EDirectND	GDirectND	0	0	140	0
OpCo President - NSPM	NSPM Community Relations	1,000.00	936.42	63.58	WASECA SLEIGH AND CUTTER FESTIVAL	community celebration			Waseca	MN	Include		EDirectMN	GDirectMN	936	936	0	0
OpCo President - NSPM	NSPM Community Relations	500.00	468.21	31.79	YWCA MANKATO	programs in child care, youth development, school success, fitness and more			Mankato	MN	Include		EDirectMN	GDirectMN	468	468	0	0
OpCo President - NSPM	NSPM Community Relations	600.00	561.85	38.15	HOME BUILDERS ASSOC OF	Economic Development			St Paul	MN	Exclude	Econ Dev	EDirectND	GDirectND	0	0	562	0
OpCo President - NSPM	NSPM Community Relations	100.00	93.64	6.3577	HOME BUILDERS ASSOC	Economic Development			St Paul	MN	Exclude	Econ Dev	EDirectND	GDirectND	0	0	94	0
OpCo President - NSPM	NSPM Community Relations	1,200.00	1,123.71	76.29	YWCA MANKATO	programs in child care, youth development, school success, fitness and more			Mankato	MN	Include		EDirectMN	GDirectMN	1,124	1,124	0	0
OpCo President - NSPM	NSPM Community Relations	300.00	280.93	19.07	PAGE EDUCATION FOUNDATION	Foundation that has grown to support and inspire young people of color throughout MN			Minneapolis	MN	Include		ETwoFactorAll oc	GCustomerM N/SD/ND	281	246	0	0
OpCo President - NSPM	NSPM Community Relations	500.00	468.21	31.79	YWCA MANKATO	programs in child care, youth development, school success, fitness and more			Mankato	MN	Include		EDirectMN	GDirectMN	468	468	0	0
OpCo President - NSPM	NSPM Community Relations	750.00	702.32	47.68	ANDERSON CENTER FOR THE	Arts and culture education			Red Wing	MN	Include		EDirectMN	GDirectMN	702	702	0	0

Business Area	Business Unit	FINAL NSPM	NSPM Electric	NSPM Gas	Vendor - Key	Purpose	# of Employees	Lobbying	City	State	Include or Exclude	Reason	Jurisdictional Allocator	Jurisdictional Allocator	NSPM Electric Include	MN Electric Include	NSPM Electric Exclude	MN Electric Exclude
OpCo President - NSPM	NSPM Community Relations	2,500.00	2,500.00		ACHIEVEMPLS	Education			Minneapolis	MN	Include		EDirectMN	GDirectMN	2,500	2,500	0	0
OpCo President - NSPM	NSPM Community Relations	23,000.00	23,000.00		VISIT SAINT PAUL	Economic Development			St Paul	MN	Exclude	Economic Development	EDirectMN	GDirectMN	0	0	23000	23000
Site VP, Monticello Plant	MT Dr Perform & Support	5,000.00	5,000.00		SCTCC FOUNDATION	Education			St Cloud	MN	Include		EDirectMN	GDirectMN	5,000	5,000	0	0
OpCo President - NSPM	NSPM Community Relations	400.00	400.00		HBA OF THE SIOUX EMPIR	No info			Sioux Falls	SD	Exclude	No info	ETwoFactorAll oc	GCustomerM N/SD/ND	0	0	400	349
OpCo President - NSPM	NSPM Community Relations	150.00	150.00		SO CANTON CHAMBER	Reclass			Canton	SD	Exclude	Reclass	EDirectSD	GDirectSD	0	0	150	0
OpCo President - NSPM	NSPM Community Relations	1,350.00	1,350.00		SIOUX FALLS AREA CHAMB	Chamber of Commerce			Sioux Falls	SD	Exclude	Chamber of Commerce	EDirectSD	GDirectSD	0	0	1350	0
OpCo President - NSPM	NSPM Community Relations	880.00	880.00		CENTER FOR ACTIVE GENE	Center for Active Generations is a non profit organization dedicated to promoting positive aging for adults.			Sioux Falls	SD	Include		EDirectSD	GDirectSD	880	0	0	0
OpCo President - NSPM	NSPM Community Relations	1,400.00	1,400.00		HBA OF THE SIOUX EMPIR	No info			Sioux Falls	SD	Exclude	No info	ETwoFactorAll oc	GCustomerM N/SD/ND	0	0	1400	1223
OpCo President - NSPM	NSPM Community Relations	490.00	490.00		SIOUX FALLS AREA CHAMB	Chamber of Commerce			Sioux Falls	SD	Exclude	Chamber of Commerce	EDirectSD	GDirectSD	0	0	490	0
OpCo President - NSPM	NSPM Community Relations	500.00	500.00		RECLAIM	No info					Exclude	No info	ETwoFactorAll oc	GCustomerM N/SD/ND	0	0	500	436
Site VP, Prairie Island Plant	PI Plant Manager	260.00	260.00		RED WING FAMILY YMCA	A fun safe environment for kids to stay active and involved			Red Wing	MN	Include		EDirectMN	GDirectMN	260	260	0	0
OpCo President - NSPM	NSPM Community Relations	3,000.00	3,000.00		AUCTION HARMONY	Auction Harmony helps those in need			Minneapolis	MN	Include		EDirectMN	GDirectMN	3,000	3,000	0	0
OpCo President - NSPM	NSPM Community Relations	500.00	500.00		WWW.DIW-MN.ORG	Division of Indian Work mission is to support and strengthen American Indian people through education, traditional healing approaches and leadership development.			Minneapolis	MN	Include		EDirectMN	GDirectMN	500	500	0	0
OpCo President - NSPM	NSPM Community Relations	4,200.00	4,200.00		TWIN CITIES HABITAT FO	Committed to building the quality of life, health, and prosperity o the seven county metro region by advocating and producing affordable homeownership.			St paul	MN	Include		EDirectMN	GDirectMN	4,200	4,200	0	0
OpCo President - NSPM	NSPM Community Relations	10,000.00	10,000.00		SO SAINT PAUL FESTIVA	community celebration			St Paul	MN	Include		EDirectMN	GDirectMN	10,000	10,000	0	0
OpCo President - NSPM	NSPM Community Relations	1,000.00	1,000.00		CAMP FIRE MINNESOT	Camp Fire MN is one of America's longest running youth development organizations			Twin Cities	MN	Include		EDirectMN	GDirectMN	1,000	1,000	0	0
OpCo President - NSPM	NSPM Community Relations	500.00	500.00		STORE TO DOOR	Independent living for seniors and adults with disabilities by providing an affordable volunteer based grocery shopping			Denver	CO	Include		ETwoFactorAll oc	GCustomerM N/SD/ND	500	436	0	0
OpCo President - NSPM	NSPM Community Relations	245.00	245.00		UNIV ST. THOMAS ECOMM	Education			St Paul	MN	Include		EDirectMN	GDirectMN	245	245	0	0
OpCo President - NSPM	NSPM Community Relations	3,000.00	3,000.00		AUCTION HARMONY	Auction Harmony helps those in need			Minneapolis	MN	Include		EDirectMN	GDirectMN	3,000	3,000	0	0
OpCo President - NSPM	NSPM Community Relations	852.00	852.00		EMBE	Advocate for awareness on empowering women.			Twin Cities	MN	Include		ETwoFactorAll oc	GCustomerM N/SD/ND	852	744	0	0
Dist Operations NSP	Dir ND & NW MN	50.00	50.00		SCHHEELS MOORHEAD	Commercial Vendor			Moorhead	MN	Exclude	Commercial Vendor	EDirectND	GDirectND	0	0	50	0
ES Gen Mgr MN/WI Generation	ES Black Dog Station	200.00	200.00		BURNSVILLE CHAMBER	Chamber of Commerce			Burnsville	MN	Exclude	Chamber of Commerce	EDirectMN	GDirectMN	0	0	200	200
ES Gen Mgr MN/WI Generation	ES Black Dog Station	5.00	5.00		ONECAUSE	No info			Indianapolis	IN	Exclude	No info	ETwoFactorAll oc	GCustomerM N/SD/ND	0	0	5	5
OpCo President - NSPM	NSPM Community Relations	500.00	500.00		HBA OF THE SIOUX EMPIR	Reclass			Sioux Falls	SD	Exclude	Reclass	ETwoFactorAll oc	GCustomerM N/SD/ND	0	0	500	436
OpCo President - NSPM	NSPM Community Relations	413.50	413.50		IN THE BANQUET	Serving food and fellowship			Sioux Falls	SD	Include		EDirectSD	GDirectSD	414	0	0	0
OpCo President - NSPM	NSPM Community Relations	(150.00)	(150.00)		SO CANTON CHAMBER	Chamber of Commerce			Canton	SD	Exclude	Reclass	EDirectSD	GDirectSD	0	0	-150	0
OpCo President - NSPM	NSPM Community Relations	239.63	239.63		HY-VEE SIOUX FALLS 163	Commercial Vendor			Sioux Falls	SD	Exclude	Commercial Vendor	EDirectSD	GDirectSD	0	0	240	0
Site VP, Monticello Plant	MT Dr Perform & Support	500.00	500.00		CENTRACARE FOUNDATION	Centracare provides a way to support advances in treatment and technology across a spectrum of health care services in central MN.			St Cloud	MN	Include		EDirectMN	GDirectMN	500	500	0	0
OpCo President - NSPM	NSPM Community Relations	500.00	500.00		SIOUX FALLS AREA CHAMB	Chamber of Commerce			Sioux Falls	SD	Exclude	Chamber of Commerce	EDirectSD	GDirectSD	0	0	500	0
OpCo President - NSPM	NSPM Community Relations	1,200.00	1,200.00		SERTOMA BUTTERFLY HOUS	Hands on museum, butterfly garden, and educational family attraction in Sioux Falls			Sioux Falls	SD	Include		EDirectSD	GDirectSD	1,200	0	0	0
Site VP, Monticello Plant	MT Dr Perform & Support	820.00	820.00		MONTICELLO CHAMBER OF	Chamber of Commerce			Monticello	MN	Exclude	Chamber of Commerce	EDirectMN	GDirectMN	0	0	820	820
OpCo President - NSPM	NSPM Community Relations	750.00	750.00		SIOUX FALLS AREA CHAMB	Chamber of Commerce			Sioux Falls	SD	Exclude	Chamber of Commerce	EDirectSD	GDirectSD	0	0	750	0
OpCo President - NSPM	NSPM Community Relations	232.20	232.20		MINNEHAHA COUNTY ECONOMIC DEVELOPME	Economic Development			Twin Cities	MN	Exclude	Reclass	ETwoFactorAll oc	GCustomerM N/SD/ND	0	0	232	203
OpCo President - NSPM	NSPM Community Relations	50.00	50.00		PHEASANTS FOREVER	promote growth of pheasant population			Minneapolis	MN	Include		ETwoFactorAll oc	GCustomerM N/SD/ND	50	44	0	0
OpCo President - NSPM	NSPM Community Relations	1,250.00	1,250.00		SIOUX FALLS ST PATRICKS DAY PARADE	community celebration			Sioux Falls	SD	Include		ETwoFactorAll oc	GCustomerM N/SD/ND	1,250	1,091	0	0

Business Area	Business Unit	FINAL NSPM	NSPM Electric	NSPM Gas	Vendor - Key	Purpose	# of Employees	Lobbying	City	State	Include or Exclude	Reason	Jurisdictional Allocator	Jurisdictional Allocator	NSPM Electric Include	MN Electric Include	NSPM Electric Exclude	MN Electric Exclude
OpCo President - NSPM	NSPM Community Relations	700.00	700.00		MINNEHAHA COUNTY ECONOMIC DEVELOPE	Economic Development			Twin Cities	MN	Exclude	Economic Development	ETwoFactorAll oc	GCustomerM N/SD/ND	0	0	700	611
Comml & Industrial Cust Solutions	Renewable & Choice Programs	2,500.00	2,500.00		CENTER FOR RESOURCE SOLUTIONS	Nonprofit that creates solutions to advance sustainable energy			San Francisco	CA	Include		EDirectMN	GDirectMN	2,500	2,500	0	0
OpCo President - NSPM	NSPM Community Relations	1,250.00	1,250.00		SIOUX FALLS ST PATRICKS DAY PARADE	community celebration			Sioux Falls	SD	Include		EDirectSD	GDirectSD	1,250	0	0	0
OpCo President - NSPM	NSPM Community Relations	10,000.00	10,000.00		MINNEAPOLIS DOWNTOWN COUNCIL	no info			Minneapolis	Mn	Exclude	No info	EDirectMN	GDirectMN	0	0	10000	10000
OpCo President - NSPM	NSPM Community Relations	4,600.00	4,600.00		MINNEHAHA COUNTY ECONOMIC DEVELOPE	Economic Development			Twin Cities	MN	Exclude	Economic Development	ETwoFactorAll oc	GCustomerM N/SD/ND	0	0	4600	4016
OpCo President - NSPM	NSPM Community Relations	400.00	400.00		MINNEHAHA COUNTY ECONOMIC DEVELOPE	Economic Development			Twin Cities	MN	Exclude	Economic Development	ETwoFactorAll oc	GCustomerM N/SD/ND	0	0	400	349
OpCo President - NSPM	NSPM Community Relations	54,000.00	54,000.00		MINNEAPOLIS REGIONAL CHAMBER	Chamber of Commerce			Minneapolis	MN	Exclude	Chamber of Commerce	EDirectMN	GDirectMN	0	0	54000	54000
OpCo President - NSPM	NSPM Community Relations	1,000.00	1,000.00		PHEASANTS FOREVER	promote growth of pheasant population			Minneapolis	MN	Include		ETwoFactorAll oc	GCustomerM N/SD/ND	1,000	873	0	0
OpCo President - NSPM	NSPM Community Relations	500.00	500.00		SIOUX FALLS ST PATRICKS DAY PARADE	community celebration			Sioux Falls	SD	Include		EDirectSD	GDirectSD	500	0	0	0
OpCo President - NSPM	NSPM Community Relations	300.00	300.00		PHEASANTS FOREVER	promote growth of pheasant population			Minneapolis	MN	Include		ETwoFactorAll oc	GCustomerM N/SD/ND	300	262	0	0
OpCo President - NSPM	NSPM Community Relations	755.00	755.00		PHEASANTS FOREVER	promote growth of pheasant population			Minneapolis	MN	Include		ETwoFactorAll oc	GCustomerM N/SD/ND	755	660	0	0
OpCo President - NSPM	NSPM Community Relations	1,250.00	1,250.00		PHEASANTS FOREVER	promote growth of pheasant population			Minneapolis	MN	Include		ETwoFactorAll oc	GCustomerM N/SD/ND	1,250	1,091	0	0
OpCo President - NSPM	NSPM Large Acct Management	175.00		175	MID MINNESOTA BUILDERS	Economic Development			St Paul	MN	Exclude	Economic Development	EDirectMN	GDirectMN	0	0	0	0
Dist Operations NSP	Dir ND & NW MN	50.00		50	SHEELS MOORHEAD	Commercial Vendor			Moorhead	MN	Exclude	Commercial Vendor	EDirectND	GDirectND	0	0	0	0
Comml & Industrial Cust Solutions	Renewable & Choice Programs	(562.50)	(526.74)	(35.76)	SOLAR PROGRAM	Solar Program Promotion			Twin Cities	MN	Exclude	Reclass	ETwoFactorAll oc	GCustomerM N/SD/ND	0	0	-527	-461
Policy and Affairs	Federal Government Affairs	991.90	928.84	63.06	SRL TEXAS STATE SOCIE	No info			Austin	TX	Exclude	No info	ETwoFactorAll oc	GCustomerM N/SD/ND	0	0	929	811
ES Service Org	ES Corporate	47.91	44.87	3.05	HOBBY-LOBBY #0033	Commercial Vendor			Twin Cities	MN	Exclude	Commercial Vendor	ETwoFactorAll oc	GCustomerM N/SD/ND	0	0	45	39
ES Service Org	ES Corporate	36.38	34.07	2.31	PIZZA PLANET ON PARAMO	Commercial Vendor			Amarillo	TX	Exclude	Commercial Vendor	ETwoFactorAll oc	GCustomerM N/SD/ND	0	0	34	30
Human Resources	HR Talent Strategy & Transformation	4,882.20	4,571.80	310.40	AUGSBURG UNIVERSITY	Education			Minneapolis	MN	Include		ETwoFactorAll oc	GCustomerM N/SD/ND	4,572	3,992	0	0
Human Resources	HR Talent Strategy & Transformation	121.73	113.99	7.74	THE CHAMBER	Chamber of Commerce				MN	Exclude	Chamber of Commerce	EDirectMN	GDirectMN	0	0	114	114
Human Resources	HR Talent Strategy & Transformation	219.12	205.19	13.93	CSU FOUNDATION	Education			Fort Collins	CO	Include		ETwoFactorAll oc	GCustomerM N/SD/ND	205	179	0	0
Finance & Corp Development	Revenue Requirements & Load Forecasting	682.33	638.94	43.38	ALA	Association of Legal Administrators connecting leaders and managers			Twin Cities	MN	Include		ETwoFactorAll oc	GCustomerM N/SD/ND	639	558	0	0
Human Resources	VP Human Resources & Employee Services	608.66	569.97	38.70	URBAN PEAK DENVER	Seving youth experiencing homelessness in Denver Co			Denver	CO	Include		ETwoFactorAll oc	GCustomerM N/SD/ND	570	498	0	0
Human Resources	HR Talent Strategy & Transformation	1,460.79	1,367.92	92.87	PAYPAL NORTHAMERIC	No info					Exclude	No info	ETwoFactorAll oc	GCustomerM N/SD/ND	0	0	1368	1195
Res & Small Bus Cust Solutions	Res & Small Bus Cust Solutions	164.82	154.34	10.48	IN BESTPREP	BestPrep is a statewide nonprofit organization with a mission to prepare students with business, career and financial literacy skills through hands-on experiences that inspire success in work and life.			Minneapolis	MN	Include		ETwoFactorAll oc	GCustomerM N/SD/ND	154	135	0	0
Policy and Affairs	Federal Government Affairs	198.38	185.77	12.61	HYATT REGENCY WASHINGT	Commercial Vendor			Washington	DC	Exclude	Commercial Vendor	ETwoFactorAll oc	GCustomerM N/SD/ND	0	0	186	163
Comml & Industrial Cust Solutions	Renewable & Choice Programs	562.50	526.74	35.76	PAYPAL BFLDLISTING	Reclass					Exclude	Reclass	ETwoFactorAll oc	GCustomerM N/SD/ND	0	0	527	461
ES Service Org	ES Corporate	178.72	167.36	11.36	SO SOCIETY OF WOMEN E	No info			Chicago	IL	Exclude	No info	ETwoFactorAll oc	GCustomerM N/SD/ND	0	0	167	146
Comml & Industrial Cust Solutions	Economic Development	2,221.95	2,080.69	141.26	ARVADA CENTER FOR ARTS	Arts and culture education			Arvada	CO	Include		ETwoFactorAll oc	GCustomerM N/SD/ND	2,081	1,817	0	0
Corporate Giving	Corporate Giving	594.69	556.88	37.81	CO. SCHOOL OF MINES FN	Education			Golden	CO	Exclude	No info	ETwoFactorAll oc	GCustomerM N/SD/ND	0	0	557	487
OS VP Commercial Operations	Trading Origination	440.81	412.78	28.03	NORTH AMERICAN ENERGY	No info					Exclude	No info	ETwoFactorAll oc	GCustomerM N/SD/ND	0	0	413	361
Area VP Gas Operations	Damage Prevention North	1,358.13	1,271.78	86.35	AXELS BONFIRE- MANKATO	Commercial Vendor			Mankato	MN	Exclude	Commercial Vendor	EDirectMN	GDirectMN	0	0	1272	1272
Area VP Gas Operations	Damage Prevention North	478.97	448.52	30.45	EXPRESS SUITES RIVERPO	Commercial Vendor			Winona	MN	Exclude	Commercial Vendor	EDirectMN	GDirectMN	0	0	449	449
Area VP Gas Operations	Damage Prevention North	2,037.19	1,907.67	129.52	AXELS BONFIRE- MANKATO	Commercial Vendor			Mankato	MN	Exclude	Commercial Vendor	EDirectMN	GDirectMN	0	0	1908	1908

Business Area	Business Unit	FINAL NSPM	NSPM Electric	NSPM Gas	Vendor - Key	Purpose	# of Employees	Lobbying	City	State	Include or Exclude	Reason	Jurisdictional Allocator	Jurisdictional Allocator	NSPM Electric Include	MN Electric Include	NSPM Electric Exclude	MN Electric Exclude
Area VP Gas Operations	Damage Prevention North	718.46	672.78	45.68	EXPRESS SUITES RIVERPO	Commercial Vendor			Winona	MN	Exclude	Commercial Vendor	EDirectMN	GDirectMN	0	0	673	673
Comm'l & Industrial Cust Solutions	Economic Development	1,105.80	1,035.50	70.30	IN ADAMS COUNTY ECONO	Reclass			Brighton	CO	Exclude	Reclass	ETwoFactorAll oc	GCustomerM N/SD/ND	0	0	1035	903
Human Resources	HR Talent Strategy & Transformation	40.20	37.65	2.56	KING SOOPERS #0115	Commercial Vendor			Denver	CO	Exclude	Commercial Vendor	ETwoFactorAll oc	GCustomerM N/SD/ND	0	0	38	34
Human Resources	HR Talent Strategy & Transformation	73.03	68.39	4.64	THE CENTER ON COLFAX	No info			Denver	CO	Exclude	No info	ETwoFactorAll oc	GCustomerM N/SD/ND	0	0	68	60
Business Systems	Chief Information Office	1,006.20	942.23	63.97	WEN	Reclass					Exclude	Reclass	ETwoFactorAll oc	GCustomerM N/SD/ND	0	0	942	822
Legal Services	Legal Services	38.18	35.76	2.43	AIR & WASTE MGMT ASSO	Air & Waste Mgmt Assoc			Pittsburgh	PA	Exclude	Reclass	ETwoFactorAll oc	GCustomerM N/SD/ND	0	0	36	32
Legal Services	Legal Services	974.05	912.12	61.93	DODGE NATURE CTR	Environmental education organization in MN			St Paul	MN	Include		ETwoFactorAll oc	GCustomerM N/SD/ND	912	796	0	0
Policy and Affairs	Energy & Environmental Policy	1,750.00	1,638.74	111.26	ENVIRONMENTAL INITIATIVE	Building partnerships need to develop collaborative solutions to MN's environmental problems			Minneapolis	MN	Include		ETwoFactorAll oc	GCustomerM N/SD/ND	1,639	1,431	0	0
Comm'l & Industrial Cust Solutions	Comm'l & Industrial Cust Solutions	721.11	675.26	45.85	ENVIRONMENTAL INITIATIVE	Building partnerships need to develop collaborative solutions to MN's environmental problems			Minneapolis	MN	Include		ETwoFactorAll oc	GCustomerM N/SD/ND	675	589	0	0
ES Service Org	ES Environmental	684.87	641.14	43.53	ENVIRONMENTAL INITIATIVE	Building partnerships need to develop collaborative solutions to MN's environmental problems			Minneapolis	MN	Include		ETwoFactorAll oc	GCustomerM N/SD/ND	641	560	0	0
Res & Small Bus Cust Solutions	Electric Transportation	1,200.00	1,123.71	76.29	MANKATO AREA FOUNDATION	Mankato Area Foundation is dedicated to building a community of individuals that believe in the strength of giving.			Mankato	MN	Include		ETwoFactorAll oc	GCustomerM N/SD/ND	1,124	982	0	0
Comm'l & Industrial Cust Solutions	Economic Development	14,154.24	13,254.36	899.88	COLORADO COMPANIES TO WATCH	Reclass				CO	Exclude	Reclass	ETwoFactorAll oc	GCustomerM N/SD/ND	0	0	13254	11572
Chief Executive Officer	Chief Executive Officer	4,675.44	4,378.19	297.25	THE KURT B SEYDOW DYSTONIA FOUNDATI	to promote education awarenes of Dystonia and to advance medical research to find a cure			Excelsior	MN	Include		ETwoFactorAll oc	GCustomerM N/SD/ND	4,378	3,823	0	0
Human Resources	HR Talent Strategy & Transformation	7,303.05	6,838.74	464.31	GREATER MSP	Reclass			Twin Cities	MN	Exclude	Reclass	ETwoFactorAll oc	GCustomerM N/SD/ND	0	0	6839	5971
OS Supply Chain	SC Strategic Sourcing Plan PMO	10,000.00	9,364.23	635.77	MN BLACK CHAMBER OF COMMERCE	Chamber of Commerce			St Paul	MN	Exclude	Chamber of Commerce	EDirectMN	GDirectMN	0	0	9364	9364
Human Resources	HR Talent Strategy & Transformation	146.47	137.15	9.31	PROJECT SANCTUARY	Project Sanctuary believes that every military family has the right and ability to heal			Twin Cities	MN	Include		ETwoFactorAll oc	GCustomerM N/SD/ND	137	120	0	0
Policy and Affairs	Federal Regulatory Affairs	589.53	552.05	37.48	INSTANT TRANSACTIONS CORP	No info					Exclude	No info	ETwoFactorAll oc	GCustomerM N/SD/ND	0	0	552	482
OS Senior VP Operation	OS Senior VP Operations	3,933.40	3,683.33	250.07	AMERICAN GAS FOUNDATION	AGF is a valuable source of information on energy issues that affect public policy.			Twin Cities	MN	Include		ETwoFactorAll oc	GCustomerM N/SD/ND	3,683	3,215	0	0
Human Resources	HR Talent Strategy & Transformation	973.74	911.83	61.91	CONSUMER ENERGY ALLIANCE	CEA is a leading US consumer advocate in support of affordable, reliable energy for working families and seniors.			Twin Cities	MN	Include		ETwoFactorAll oc	GCustomerM N/SD/ND	912	796	0	0
Policy and Affairs	Energy & Environmental Policy	177.57	166.28	11.29	BERKSHIRE HATHAWAY ENERGY	No info			Omaha	NE	Exclude	No info	ETwoFactorAll oc	GCustomerM N/SD/ND	0	0	166	145
Policy and Affairs	Federal Government Affairs	1,190.28	1,114.61	75.67	MN STATE SOCIETY	MNSS promotes Minnesota culture, appreciation, and MN events in Washington DC			Twin Cities	MN	Exclude	No info	EDirectMN	GDirectMN	0	0	1115	1115
Chief Executive Officer	Chief Executive Officer	9,833.50	9,208.32	625.18	MAKE A WISH MINNESOTA	Make A Wish			St Paul	MN	Include		EDirectMN	GDirectMN	9,208	9,208	0	0
Human Resources	HR Talent Strategy & Transformation	486.93	455.97	30.96	ST CLOUD TECHNICAL & COMMUNITY	Education			St Cloud	MN	Include		ETwoFactorAll oc	GCustomerM N/SD/ND	456	398	0	0
Comm'l & Industrial Cust Solutions	Economic Development	3,519.57	3,295.81	223.76	DUN & BRADSTREET INC	No info			Millburn	NJ	Exclude	No info	ETwoFactorAll oc	GCustomerM N/SD/ND	0	0	3296	2878
OS Supply Chain	SC Strategic Sourcing Plan PMO	10,000.00	9,364.23	635.77	MN AMERICAN INDIAN	No info			Minneapolis	MN	Exclude	No info	ETwoFactorAll oc	GCustomerM N/SD/ND	0	0	9364	8176
Policy and Affairs	Energy & Environmental Policy	5,919.00	5,542.69	376.31	OUR NATIONS ENERGY FUTURE	No info			Washington	DC	Exclude	No info	ETwoFactorAll oc	GCustomerM N/SD/ND	0	0	5543	4840
Workforce Rel and Safety	Strategy & Technical Training	2,297.89	2,151.61	146.08	INFRASTRUCTURE RESOURCES	Damage prevention			BLOOMINGT ON	MN	Exclude	No info	ETwoFactorAll oc	GCustomerM N/SD/ND	0	0	2152	1879
OpCo President - NSPM	NSPM Community Relations	250.00	234.11	15.89	LAKE PEPIN ALLIANCE	Lake Pepin Alliance is a non profit that advocating to improve wate quality, habitat and accessibility in Lake Pepin.			Red Wing	MN	Include		EDirectMN	GDirectMN	234	234	0	0
OpCo President - NSPM	NSPM Community Relations	24.21	22.67	1.54	GEO FLOYD Donation	George Floyd donation			Twin Cities	MN	Include		ETwoFactorAll oc	GCustomerM N/SD/ND	23	20	0	0
OpCo President - NSPM	NSPM Community Relations	40.35	37.78	2.57	GEO FLOYD Donation	George Floyd donation			Twin Cities	MN	Include		ETwoFactorAll oc	GCustomerM N/SD/ND	38	34	0	0
OpCo President - NSPM	NSPM Community Relations	70.00	65.55	4.45	ALS ASSOC MN ONLINE	ALS is a non profit that funds global ALS research, provides care services and programs to people affected by ALS			Twin Cities	MN	Include		ETwoFactorAll oc	GCustomerM N/SD/ND	66	58	0	0
OpCo President - NSPM	NSPM Community Relations	33.24	31.13	2.11	AMZN Mktp US MS8F269K1	No info					Exclude	No info	EDirectND	GDirectND	0	0	31	0
OpCo President - NSPM	NSPM Community Relations	400.00	374.57	25.43	OGIV RONALD MCDONALD HO	Ronald McDonald House Charities are dedicated to supporting families with sick children in their time of need			Twin Cities	MN	Include		ETwoFactorAll oc	GCustomerM N/SD/ND	375	327	0	0
OpCo President - NSPM	NSPM Community Relations	43.00	40.27	2.73	OFFICESIGNC	No info					Exclude	No info	EDirectND	GDirectND	0	0	40	0
OpCo President - NSPM	NSPM Community Relations	500.00	468.21	31.79	BT NDSU GOLF OUTING	Education			Fargo	ND	Include		EDirectND	GDirectND	468	0	0	0
OpCo President - NSPM	NSPM Community Relations	300.00	280.93	19.07	UNITED WAY OF CASS CLAY	United Way improves lives by mobilizing the caring power of communities around the world to advance the common good.			Cass	ND	Include		EDirectND	GDirectND	281	0	0	0
OpCo President - NSPM	NSPM Community Relations	25.96	24.31	1.65	SAMS CLUB #6610	Commercial Vendor			Bentonville	AR	Exclude	Commercial Vendor	EDirectMN	GDirectMN	0	0	24	24
OpCo President - NSPM	NSPM Community Relations	500.00	468.21	31.79	CAP AGENCY	CAP Agency ends veteran homelessness in Metro areas.			Twin Cities	MN	Include		ETwoFactorAll oc	GCustomerM N/SD/ND	468	408	0	0
OpCo President - NSPM	NSPM Community Relations	1,000.00	936.42	63.58	PAYPAL *FRIENDS IN NEED	Food Shelf			St Paul Park	MN	Include		ETwoFactorAll oc	GCustomerM N/SD/ND	936	817	0	0
OpCo President - NSPM	NSPM Community Relations	1,000.00	936.42	63.58	PAYPAL *MONTICELLO HELP	Food Shelf			Monticello	MN	Include		ETwoFactorAll oc	GCustomerM N/SD/ND	936	817	0	0

Business Area	Business Unit	FINAL NSPM	NSPM Electric	NSPM Gas	Vendor - Key	Purpose	# of Employees	Lobbying	City	State	Include or Exclude	Reason	Jurisdictional Allocator	Jurisdictional Allocator	NSPM Electric Include	MN Electric Include	NSPM Electric Exclude	MN Electric Exclude
OpCo President - NSPM	NSPM Community Relations	500.00	468.21	31.79	WWW.WINONAVS.ORG	Winona volunteer services advocate working to improve the quality of life in the community			Winona	Mn	Include		ETwoFactorAll oc	GCustomerM N/SD/ND	468	408	0	0
OpCo President - NSPM	NSPM Community Relations	1,000.00	936.42	63.58	PAYPAL *CHRISTIAN CUPBO	Food Shelf			Oakdale	MN	Include		ETwoFactorAll oc	GCustomerM N/SD/ND	936	817	0	0
Corporate Giving	Corporate Giving	2,000.00	1,872.85	127.15	FARIBAUTL YOUTH INVESTMENT	Building community connections for healthy youth development			Faribault	MN	Include		ETwoFactorAll oc	GCustomerM N/SD/ND	1,873	1,636	0	0
Corporate Giving	Corporate Giving	125,000.00	117,052.88	7,947.13	THE SALVATION ARMY	The Salvation Army, an international movement, is an evangelical part of the universal Christian church. Its message is based on the Bible. Its ministry is motivated by the love of God. Its mission is to preach the gospel of Jesus Christ and to meet human			Twin Cities	MN	Include		ETwoFactorAll oc	GCustomerM N/SD/ND	117,053	102,201	0	0
Corporate Giving	Corporate Giving	25,000.00	23,410.58	1,589.43	MILL CITY FARMERS MARKET	Covid Funding of Minneapolis's trusted source for healthy, local, and organic groceries, bring fresh food and cooking education.			Minneapolis	MN	Include		ETwoFactorAll oc	GCustomerM N/SD/ND	23,411	20,440	0	0
Corporate Giving	Corporate Giving	80,000.00	74,913.84	5,086.16	MINNESOTA PRIVATE COLLEGE FUND	Education			Twin Cities	MN	Include		ETwoFactorAll oc	GCustomerM N/SD/ND	74,914	65,409	0	0
Corporate Giving	Corporate Giving	15,000.00	14,046.35	953.66	RED WING ENVIRONMENTAL LEARNING	Educating Students			Red Wing	MN	Include		ETwoFactorAll oc	GCustomerM N/SD/ND	14,046	12,264	0	0
Corporate Giving	Corporate Giving	50,000.00	46,821.15	3,178.85	SAINTE PAUL & MINNESOTA FOUNDATION	Covid funding working to create a just and vibrant MN where all people thrive			Twin Cities	MN	Include		ETwoFactorAll oc	GCustomerM N/SD/ND	46,821	40,881	0	0
OpCo President - NSPM	NSPM Community Relations	1,500.00	1,404.63	95.37	DISTRICT 279 FOUNDATION	Mission is to support and enhance the districts dedication to all students			Osseo	MN	Include		ETwoFactorAll oc	GCustomerM N/SD/ND	1,405	1,227	0	0
Corporate Giving	Corporate Giving	2,000.00	1,872.85	127.154	COMMUNITY ACTION CENTER	Serving meals available for weekend, holiday and emergency and rural delivery			Montevideo	MN	Include		ETwoFactorAll oc	GCustomerM N/SD/ND	1,873	1,636	0	0
OpCo President - NSPM	NSPM Community Relations	3,000.00	2,809.27	190.73	ND STRONG	No info			Fargo	ND	Exclude	No info	EDirectND	GDirectND	0	0	2809	0
Corporate Giving	Corporate Giving	64,657.00	60,546.30	4,110.70	TCI SOLUTIONS LLC	Model to provide companies with low cost method of developing local talent into viable candidates for employment			Twin Cities	MN	Include		ETwoFactorAll oc	GCustomerM N/SD/ND	60,546	52,864	0	0
OpCo President - NSPM	NSPM Community Relations	2,000.00	1,872.85	127.15	MINOT SYMPHONY ASSOC Inc	Arts and Culture			Minot	ND	Include		EDirectND	GDirectND	1,873	0	0	0
Corporate Giving	Corporate Giving	300,000.00	280,926.90	19,073.10	YMCA OF THE NORTH	programs in child care, youth development, school success, fitness and more			St Paul	MN	Include		ETwoFactorAll oc	GCustomerM N/SD/ND	280,927	245,284	0	0
Corporate Giving	Corporate Giving	25,000.00	23,410.58	1,589.43	SABATHANI COMMUNITY CENTER	Youth Sports			Minneapolis	MN	Include		ETwoFactorAll oc	GCustomerM N/SD/ND	23,411	20,440	0	0
Corporate Giving	Corporate Giving	70,000.00	65,549.61	4,450.39	RONDO CENTER FOR DIVERSE EXPRESSION	Education			St Paul	MN	Include		ETwoFactorAll oc	GCustomerM N/SD/ND	65,550	57,233	0	0
Corporate Giving	Corporate Giving	10,000.00	9,364.23	635.77	PILLSBURY UNITED COMMUNITIES	Pillsbury United Communities creates enduring change toward a just society			Minneapolis	MN	Include		ETwoFactorAll oc	GCustomerM N/SD/ND	9,364	8,176	0	0
Corporate Giving	Corporate Giving	25,000.00	23,410.58	1,589.43	HEART OF AMERICA FOUNDATION	Heart of America's focus on providing students in need with the tools to read, succeed, and make a difference			Washington	DC	Include		ETwoFactorAll oc	GCustomerM N/SD/ND	23,411	20,440	0	0
OpCo President - NSPM	NSPM Community Relations	5,000.00	4,682.12	317.89	SANFORD HEALTH FOUNDATION	Foundation for a nonprofit health care leader committed to improving the human condition.			Fargo	ND	Include		EDirectND	GDirectND	4,682	0	0	0
Corporate Giving	Corporate Giving	250,000.00	234,105.75	15,894.25	MINNEAPOLIS REGIONAL CHAMBER	Chamber of Commerce			Minneapolis	MN	Exclude	Chamber of Commerce	EDirectMN	GDirectMN	0	0	234106	234106
Corporate Giving	Corporate Giving	10,000.00	9,364.23	635.77	MINNEAPOLIS AMERICAN INDIAN CENTER	Native American Culture			Minneapolis	MN	Include		ETwoFactorAll oc	GCustomerM N/SD/ND	9,364	8,176	0	0
OpCo President - NSPM	NSPM Community Relations	250.00	234.11	15.89	CHIPPewa VALLEY YOUTH CLUB	Youth Education			Montevideo	MN	Include		ETwoFactorAll oc	GCustomerM N/SD/ND	234	205	0	0
Corporate Giving	Corporate Giving	20,000.00	18,728.46	1,271.54	PILLSBURY UNITED COMMUNITIES	Pillsbury United Communities creates enduring change toward a just society			Minneapolis	MN	Include		ETwoFactorAll oc	GCustomerM N/SD/ND	18,728	16,351	0	0
Corporate Giving	Corporate Giving	50,000.00	46,821.15	3,178.85	MINNEAPOLIS REGIONAL CHAMBER	Chamber of Commerce			Minneapolis	MN	Exclude	Chamber of Commerce	EDirectMN	GDirectMN	0	0	46821	46821
Corporate Giving	Corporate Giving	10,000.00	9,364.23	635.77	ST PAUL AREA CHAMBER OF COMMERCE	Chamber of Commerce			St Paul	MN	Exclude	Chamber of Commerce	EDirectMN	GDirectMN	0	0	9364	9364
Corporate Giving	Corporate Giving	25,000.00	23,410.58	1,589.43	HANSDON TWIN CITIES	Hands on Twin Cities is the only ful service volunteer center that both promotes and facilitates volunteerism while improving the communitys ability to create more impact with the time generously given by the volunteers.			Twin Cities	MN	Include		ETwoFactorAll oc	GCustomerM N/SD/ND	23,411	20,440	0	0
Corporate Giving	Corporate Giving	10,800.00	10,113.37	686.63	SERVE MINNESOTA	Serve MN is a catalyst for positive social impact and community partners to address critical needs in MN.			Minneapolis	MN	Include		ETwoFactorAll oc	GCustomerM N/SD/ND	10,113	8,830	0	0
OpCo President - NSPM	NSPM Community Relations	1,000.00	936.42	63.58	FEEDING OUR COMMUNITIES PARTNERS	Program provides youth hunger relief when access to food may not otherwise be possible in the Mankato area			Mankato	MN	Include		ETwoFactorAll oc	GCustomerM N/SD/ND	936	817	0	0
OpCo President - NSPM	NSPM Community Relations	1,000.00	936.42	63.58	VADNAIS HEIGHTS LIONS CLUB FOUNDATI	To empower volunteers to serve their communities, meet humanitarian needs, encourage peace and promote international understanding through Lions clubs.			Vadnais Heights	MN	Include		ETwoFactorAll oc	GCustomerM N/SD/ND	936	817	0	0
Corporate Giving	Corporate Giving	50,000.00	46,821.15	3,178.85	THE MINNEAPOLIS FOUNDATION	Bring together people, ideas, and resources to improve the lives of everyone			Minneapolis	MN	Include		ETwoFactorAll oc	GCustomerM N/SD/ND	46,821	40,881	0	0
Corporate Giving	Corporate Giving	8,000.00	7,491.38	508.62	UNITED WAY OF CENTRAL MN	United Way improves lives by mobilizing the caring power of communities around the world to advance the common good.			Twin Cities	MN	Include		ETwoFactorAll oc	GCustomerM N/SD/ND	7,491	6,541	0	0
Corporate Giving	Corporate Giving	10,000.00	9,364.23	635.77	HMONG AMERICAN PARTNERSHIP	Nonprofit social service organization that addresses the needs of more than 25k immigrants and refugees across the Twin Cities			Twin Cities	MN	Include		ETwoFactorAll oc	GCustomerM N/SD/ND	9,364	8,176	0	0
Corporate Giving	Corporate Giving	25,000.00	23,410.58	1,589.43	NORTHSIDE ACHIEVEMENT ZONE	Northside Achievement Zone exists to permanently close the achievement gap and end poverty in North Minneapolis			Minneapolis	MN	Include		ETwoFactorAll oc	GCustomerM N/SD/ND	23,411	20,440	0	0
Corporate Giving	Corporate Giving	10,000.00	9,364.23	635.77	MIGIZI	MIGIZI is a non profit organization base in Mpls to help serve Native youth and unleash their creativity and dreams.			Minneapolis	MN	Include		ETwoFactorAll oc	GCustomerM N/SD/ND	9,364	8,176	0	0

Business Area	Business Unit	FINAL NSPM	NSPM Electric	NSPM Gas	Vendor - Key	Purpose	# of Employees	Lobbying	City	State	Include or Exclude	Reason	Jurisdictional Allocator	Jurisdictional Allocator	NSPM Electric Include	MN Electric Include	NSPM Electric Exclude	MN Electric Exclude
Corporate Giving	Corporate Giving	8,000.00	7,491.38	508.62	UNITED WAY OF HASTINGS	United Way improves lives by mobilizing the caring power of communities around the world to advance the common good.			Hastings	MN	Include		ETwoFactorAll oc	GCustomerM N/SD/ND	7,491	6,541	0	0
OpCo President - NSPM	NSPM Community Relations	1,000.00	1,000.00		PAYPAL *LIFESCAPE	Lifescape empower children and adults with disabilities and medical rehabilitation needs to lead fulfilling lives.			Sioux Falls	SD	Include		EDirectSD	GDirectSD	1,000	0	0	0
OpCo President - NSPM	NSPM Community Relations	1,500.00	1,500.00		FAMILY VISITATION CNTR	ensuring the safety and well being of children			Sioux Falls	SD	Include		EDirectSD	GDirectSD	1,500	0	0	0
OpCo President - NSPM	NSPM Community Relations	2,000.00	2,000.00		NETWORK FOR GOOD, INC.	Fundraising for nonprofits to support their mission			Washington	DC	Include		EDirectSD	GDirectSD	2,000	0	0	0
Site VP, Monticello Plant	MT Maintain the Plant	200.00	200.00		GARY'S CUSTOM ROD & REEL	No info			Anoka	MN	Exclude	No info	ETwoFactorAll oc	GCustomerM N/SD/ND	0	0	200	175
ES Gen Mgr MN/WI Generation	ES Black Dog Station	220.00	220.00		TARGET 00014845	Commercial Vendor			Twin Cities	MN	Exclude	Commercial Vendor	ETwoFactorAll oc	GCustomerM N/SD/ND	0	0	220	192
OpCo President - NSPM	NSPM Community Relations	2,000.00	2,000.00		CHILDRENS HOME SOC	CHS serves high quality programs to those in need. Children who have experienced trauma, abuse and neglect.			Denver	CO	Include		ETwoFactorAll oc	GCustomerM N/SD/ND	2,000	1,746	0	0
OpCo President - NSPM	NSPM Community Relations	500.00	500.00		PAYPAL *SFJAYCEES	No info			Sioux Falls	SD	Exclude	No info	EDirectSD	GDirectSD	0	0	500	0
OpCo President - NSPM	NSPM Community Relations	2,000.00	2,000.00		ST FRANCIS HOUSE	Providing for the homeless			Sioux Falls	SD	Include		EDirectSD	GDirectSD	2,000	0	0	0
OpCo President - NSPM	NSPM Community Relations	150.00	150.00		TRACY AMBULANCE SERVICE	Public safety and health			Tracy	SD	Include		EDirectSD	GDirectSD	150	0	0	0
OpCo President - NSPM	NSPM Community Relations	150.00	150.00		SALEM FIRE DEPARTMENT	Fire prevention			Salem	SD	Include		EDirectSD	GDirectSD	150	0	0	0
OpCo President - NSPM	NSPM Community Relations	350.00	350.00		JASPER AREA UNITED FUND	United Way improves lives by mobilizing the caring power of communities around the world to advance the common good.			Jasper	SD	Include		ETwoFactorAll oc	GCustomerM N/SD/ND	350	305	0	0
OpCo President - NSPM	NSPM Community Relations	1,000.00	1,000.00		TRACY AREA UNITED FUND	United Way improves lives by mobilizing the caring power of communities around the world to advance the common good.			Tracy	SD	Include		ETwoFactorAll oc	GCustomerM N/SD/ND	1,000	873	0	0
OpCo President - NSPM	NSPM Large Acct Management	650.00		650	DAKOTA COUNTY REGIONAL CH	Chamber of Commerce			Hastings	MN	Exclude	Chamber of Commerce	EDirectMN	GDirectMN	0	0	0	0
OpCo President - NSPM	NSPM Large Acct Management	20.50		20.50	SG *MINNESOTA BLUE FLAME	No info			St Paul	MN	Exclude	No info	EDirectMN	GDirectMN	0	0	0	0
Distribution AGIS	Distribution AGIS	(475.00)	(444.80)	(30.20)	RECLASS	Error					Exclude	Error	ETwoFactorAll oc	GCustomerM N/SD/ND	0	0	-445	-389
Dist Business Operations	Business Operations	152.77	143.06	9.71	RECLASS	No info					Exclude	No info	ETwoFactorAll oc	GCustomerM N/SD/ND	0	0	143	125
Human Resources	HR Talent Strategy & Transformation	48.89	45.59	3.10	HONOR BELL FOUNDATION	Nonprofit organization working to properly recognize departed veterans during burial services			Denver	CO	Include		ETwoFactorAll oc	GCustomerM N/SD/ND	46	40	0	0
Human Resources	HR Talent Strategy & Transformation	146.06	136.77	9.29	OUTFRONT MINNESOTA COM	OutFront Minnesota was founded in 1987 to fight for LGBTQ justice and equity			Twin Cities	MN	Include		EDirectMN	GDirectMN	137	137	0	0
Chief Customer & Innovation	Innovation & Transformation Office	9.79	9.17	0.62	SG *EPILEPSY FOUNDA	Foundation is family led organization to improving the lives of all people impacted by seizures			Denver	CO	Include		ETwoFactorAll oc	GCustomerM N/SD/ND	9	7	0	0
Legal Services	Legal Services	293.72	275.04	18.67	PAYPAL *MAIBA	MAIBA is a non-profit organization of American Indian attorneys, law students, and officers of tribal courts. The organization also welcomes non-Indian attorneys and law students who are interested in Indian law.			Minneapolis	MN	Include		ETwoFactorAll oc	GCustomerM N/SD/ND	275	240	0	0
Transm Vice President	Transm Vice President	1,341.84	1,256.53	85.31	JDRF INTERNATIONAL	Helping to fight Juvenile diabetes			Dallas	TX	Include		ETwoFactorAll oc	GCustomerM N/SD/ND	1,257	1,098	0	0
Human Resources	HR Talent Strategy & Transformation	10.11	9.46	0.64	MATTHEW SHEPARD FOUNDATIO	Matthew Shepard Foundation empowers individuals to embrace human dignity and diversity through outreach, advocacy, and resource programs.			Casper	WY	Include		ETwoFactorAll oc	GCustomerM N/SD/ND	9	7	0	0
ES Service Org	ES Corporate	103.49	96.91	6.58	KING SOOPERS #0057	Commercial Vendor			Denver	CO	Exclude	Commercial Vendor	ETwoFactorAll oc	GCustomerM N/SD/ND	0	0	97	85
Dist Business Operations	Business Operations	8.04	7.53	0.51	UBER GIFTCARD	No info					Exclude	No info	ETwoFactorAll oc	GCustomerM N/SD/ND	0	0	8	7
Dist Business Operations	Business Operations	8.04	7.53	0.51	UBER GIFTCARD	No info					Exclude	No info	ETwoFactorAll oc	GCustomerM N/SD/ND	0	0	8	7
Dist Business Operations	Business Operations	80.41	75.29	5.11	UBER GIFTCARD	No info					Exclude	No info	ETwoFactorAll oc	GCustomerM N/SD/ND	0	0	75	65
Distribution AGIS	Distribution AGIS	400.00	374.57	25.43	STARBUCKS CORP SALES	Commercial Vendor					Exclude	Commercial Vendor	ETwoFactorAll oc	GCustomerM N/SD/ND	0	0	375	327
Distribution AGIS	Distribution AGIS	75.00	70.23	4.77	STARBUCKS CORP SALES	Commercial Vendor					Exclude	Commercial Vendor	ETwoFactorAll oc	GCustomerM N/SD/ND	0	0	70	61
Human Resources	HR Talent Strategy & Transformation	146.45	137.14	9.31	TEXAS TECH FOUNDATION OG	Education			Lubbock	TX	Exclude	Outside Service Territory	ETwoFactorAll oc	GCustomerM N/SD/ND	0	0	137	120
Chief Customer & Innovation	Chief Customer & Innovation	25.46	23.84	1.62	HALLIEGBROWN	Higher education			Twin Cities	MN	Include		ETwoFactorAll oc	GCustomerM N/SD/ND	24	21	0	0
Human Resources	HR Talent Strategy & Transformation	124.53	116.62	7.92	COMMUNITY FIRST FOUND	CFF is dedicated to improving the quality of life in Denver			Denver	CO	Exclude	Outside Service Territory	ETwoFactorAll oc	GCustomerM N/SD/ND	0	0	117	102
Human Resources	HR Talent Strategy & Transformation	49.78	46.61	3.16	VENMO	No info					Exclude	No info	ETwoFactorAll oc	GCustomerM N/SD/ND	0	0	47	41
Human Resources	HR Talent Strategy & Transformation	36.45	34.13	2.32	AMAZON.COM*2856T8MU2	No info					Exclude	No info	ETwoFactorAll oc	GCustomerM N/SD/ND	0	0	34	30
Human Resources	HR Talent Strategy & Transformation	144.95	135.73	9.22	AMZN MKTP US*282TU7VG2	No info					Exclude	No info	ETwoFactorAll oc	GCustomerM N/SD/ND	0	0	136	119
Human Resources	HR Talent Strategy & Transformation	62.65	58.67	3.98	AMZN MKTP US*289513DT1	No info					Exclude	No info	ETwoFactorAll oc	GCustomerM N/SD/ND	0	0	59	51
Human Resources	HR Talent Strategy & Transformation	122.66	114.86	7.80	AMZN MKTP US*280CE9M22	No info					Exclude	No info	ETwoFactorAll oc	GCustomerM N/SD/ND	0	0	115	100
Human Resources	HR Talent Strategy & Transformation	145.25	136.01	9.23	AMAZON.COM*288905KH0	No info					Exclude	No info	ETwoFactorAll oc	GCustomerM N/SD/ND	0	0	136	119

Business Area	Business Unit	FINAL NSPM	NSPM Electric	NSPM Gas	Vendor - Key	Purpose	# of Employees	Lobbying	City	State	Include or Exclude	Reason	Jurisdictional Allocator	Jurisdictional Allocator	NSPM Electric Include	MN Electric Include	NSPM Electric Exclude	MN Electric Exclude
Human Resources	HR Talent Strategy & Transformation	145.56	136.30	9.25	AMZN MKTP US*283DPDL1	No info					Exclude	No info	ETwoFactorAll oc	GCustomerM N/SD/ND	0	0	136	119
Human Resources	HR Talent Strategy & Transformation	34.64	32.43	2.20	AMAZON.COM*2862T19J1	No info					Exclude	No info	ETwoFactorAll oc	GCustomerM N/SD/ND	0	0	32	28
ES Service Org	ES Corporate	1,324.63	1,240.41	84.22	OPPORTUNITY SCHL	Education			Minneapolis	MN	Include		ETwoFactorAll oc	GCustomerM N/SD/ND	1,240	1,083	0	0
ES Service Org	ES Corporate	361.23	338.26	22.97	MINNEAPOLIS URBAN LEAGUE	Urban League seeks to help African descendents strive for equity, justice and power.			Minneapolis	MN	Include		EDirectMN	GDirectMN	338	338	0	0
OS VP Commercial Operations	Power Operations	1,000.00	936.42	63.58	COMMUNITY FIRST FOUND	CFF is dedicated to improving the quality of life in Denver			Denver	CO	Exclude	Outside Service Territory	ETwoFactorAll oc	GCustomerM N/SD/ND	0	0	936	817
Human Resources	HR Talent Strategy & Transformation	95.80	89.71	6.09	WAL-MART #1669	Commercial Vendor			Bentonville	AR	Exclude	Commercial Vendor	ETwoFactorAll oc	GCustomerM N/SD/ND	0	0	90	78
Gas Governance	Gas Governance	94.84	88.81	6.03	TARGET 00006940	Commercial Vendor			Twin Cities	MN	Exclude	Commercial Vendor	ETwoFactorAll oc	GCustomerM N/SD/ND	0	0	89	78
Gas Governance	Gas Governance	94.84	88.81	6.03	QGV\CATHOLIC CHARITIES OF	charitable food, shelter, services			Minneapolis	MN	Include		ETwoFactorAll oc	GCustomerM N/SD/ND	89	78	0	0
Human Resources	HR Talent Strategy & Transformation	48.82	45.71	3.10	PAYPAL *PANHANDLE PRIDE I	Panhandle Pride is foremost organization to promote a thriving LGBTQ community in Texas			Amarillo	TX	Include		ETwoFactorAll oc	GCustomerM N/SD/ND	46	40	0	0
Human Resources	HR Talent Strategy & Transformation	227.98	213.49	14.49	PADRE RESTAURANT - MILE H	Commercial Vendor			Denver	CO	Exclude	Commercial Vendor	ETwoFactorAll oc	GCustomerM N/SD/ND	0	0	213	186
Dist Operations NSP	VP Const. Ops, Maint NSP	4,800.00	4,494.83	305.17	TCI SOLUTIONS LLC	Model to provide companies with low cost method of developing local talent into viable candidates for employment			Twin Cities	MN	Include		ETwoFactorAll oc	GCustomerM N/SD/ND	4,495	3,924	0	0
Dist Operations NSP	VP Const. Ops, Maint NSP	16,500.00	15,450.98	1,049.02	TCI SOLUTIONS LLC	Model to provide companies with low cost method of developing local talent into viable candidates for employment			Twin Cities	MN	Include		ETwoFactorAll oc	GCustomerM N/SD/ND	15,451	13,491	0	0
Dist Operations NSP	VP Const. Ops, Maint NSP	2,700.00	2,528.34	171.66	TCI SOLUTIONS LLC	Model to provide companies with low cost method of developing local talent into viable candidates for employment			Twin Cities	MN	Include		ETwoFactorAll oc	GCustomerM N/SD/ND	2,528	2,207	0	0
Dist Operations NSP	VP Const. Ops, Maint NSP	6,000.00	5,618.54	381.46	TCI SOLUTIONS LLC	Model to provide companies with low cost method of developing local talent into viable candidates for employment			Twin Cities	MN	Include		ETwoFactorAll oc	GCustomerM N/SD/ND	5,619	4,906	0	0
Strategy and Planning	Strategy and Planning	1,806.15	1,691.32	114.83	BIG BROTHERS BIG SISTERS	Provides children with adult mentors			Twin Cities	MN	Include		ETwoFactorAll oc	GCustomerM N/SD/ND	1,691	1,477	0	0
Human Resources	VP Human Resources & Employee Services	2,434.35	2,279.58	154.77	BIG BROTHERS BIG SISTERS	Provides children with adult mentors			Twin Cities	MN	Include		ETwoFactorAll oc	GCustomerM N/SD/ND	2,280	1,991	0	0
Federal Government Affairs	Federal Government Affairs	5,891.55	5,516.98	374.57	AMERICAN WORKING FAMILIES	American Working Families advocate fighting for working families, making changes happen, supporting policy, agenda and leaders			Twin Cities	MN	Include		ETwoFactorAll oc	GCustomerM N/SD/ND	5,517	4,817	0	0
Corporate Giving	Corporate Giving	3,925.10	3,675.55	249.55	NATIONAL MINORITY SUPPLIER	No info			Minneapolis	MN	Exclude	No info	ETwoFactorAll oc	GCustomerM N/SD/ND	0	0	3676	3210
Human Resources	HR Talent Strategy & Transformation	1,400.00	1,310.99	89.01	CITY OF ST PAUL	community celebration			St Paul	MN	Include		EDirectMN	GDirectMN	1,311	1,311	0	0
Human Resources	HR Talent Strategy & Transformation	2,500.00	2,341.06	158.94	ACHIEVEMPLS	Education			Minneapolis	MN	Include		ETwoFactorAll oc	GCustomerM N/SD/ND	2,341	2,044	0	0
Controller	Controller	979.05	916.80	62.25	ACHIEVEMPLS	Education			Minneapolis	MN	Include		ETwoFactorAll oc	GCustomerM N/SD/ND	917	801	0	0
Legal Services	Legal Services	1,958.10	1,833.61	124.49	ACHIEVEMPLS	Education			Minneapolis	MN	Include		ETwoFactorAll oc	GCustomerM N/SD/ND	1,834	1,601	0	0
OpCo President - NSPM	NSPM Community Relations	(100.00)	(93.64)	(6.36)	By All Means Graphics	By All Means Graphic			Northfield	MN	Exclude	Reclass	EDirectMN	GDirectMN	0	0	-94	-94
OpCo President - NSPM	NSPM Community Relations	(1,000.00)	(936.42)	(63.58)	STP Council Inauguration	STP Council Inauguration			St Paul	MN	Exclude	Reclass	EDirectMN	GDirectMN	0	0	-936	-936
OpCo President - NSPM	NSPM Community Relations	75.00	70.23	4.77	Combine Pymt	Combine pymt & refund					Exclude	Reclass	EDirectMN	GDirectMN	0	0	70	70
OpCo President - NSPM	NSPM Community Relations	(1,000.00)	(936.42)	(63.58)	Emerging Prairie	Emerging Prairie			Fargo	ND	Exclude	Error	EDirectND	GDirectND	0	0	-936	0
OpCo President - NSPM	NSPM Community Relations	100.00	93.64	6.36	Green Wave Sports	Green Wave Sports Boosters is a non profit organization which helps fund athletics in the East Grand Forks Public Schools			East Grand Forks	ND	Include		EDirectND	GDirectND	94	0	0	0
OpCo President - NSPM	NSPM Community Relations	(1,500.00)	(1,404.63)	(95.37)	MSP AIRPORT Found	XL MSP Airport Fnd			Twin Cities	MN	Exclude	Reclass	ETwoFactorAll oc	GCustomerM N/SD/ND	0	0	-1405	-1227
OpCo President - NSPM	NSPM Large Acct Management	(270.00)	(252.83)	(17.17)	Energy Design Cof	XL Energy Design Co			Duluth	MN	Exclude	Reclass	ETwoFactorAll oc	GCustomerM N/SD/ND	0	0	-253	-220
OpCo President - NSPM	NSPM Large Acct Management	(96.00)	(89.90)	(6.10)	SENSIBLE LAND USE COAL	XL Sensible Land Use coalition			Excelsior	MN	Exclude	Reclass	ETwoFactorAll oc	GCustomerM N/SD/ND	0	0	-90	-78
OpCo President - NSPM	NSPM Large Acct Management	(450.00)	(421.39)	(28.61)	SENSIBLE LAND USE COAL	XL Sensible Land Use coalition			Excelsior	MN	Exclude	Reclass	ETwoFactorAll oc	GCustomerM N/SD/ND	0	0	-421	-367
OpCo President - NSPM	NSPM Large Acct Management	200.00	187.28	12.72	Yellow Ribbon	Yellow Ribbon Program (VA program) agree to make additional funds available for education without an additional charge to GI bill entitlement.			Twin Cities	MN	Include		ETwoFactorAll oc	GCustomerM N/SD/ND	187	163	0	0
Chairman and CEO	Chairman and CEO	50,000.00	46,821.15	3,178.85	Dwtn Commons Park	Dwtn Commons Park mission is to enrich the community and its visitors by offering a gathering place that also hosts positive events and activities			Denver	CO	Include		ETwoFactorAll oc	GCustomerM N/SD/ND	46,821	40,881	0	0
OpCo President - NSPM	NSPM Community Relations	7,500.00	7,023.17	476.83	Shakopee CoFC Concerts	Shakopee CoFC Conc			Shakopee	MN	Exclude	Chamber of Commerce	EDirectMN	GDirectMN	0	0	7023	7023
OpCo President - NSPM	NSPM Community Relations	(500.00)	(468.21)	(31.79)	Econ Dev of ND	XL Econ Dvpt of ND			Fargo	ND	Exclude	Econ Dev	EDirectND	GDirectND	0	0	-468	0
OpCo President - NSPM	NSPM Community Relations	(650.00)	(608.67)	(41.33)	BIG LAKE CHAMBER OFC	XL Big Lake Cof			Big Lake	MN	Exclude	Reclass	EDirectMN	GDirectMN	0	0	-609	-609
OpCo President - NSPM	NSPM Community Relations	75.00	70.23	4.77	CoC Women's Program	XL CoC Women's Pg			Twin Cities	MN	Exclude	Chamber of Commerce	EDirectMN	GDirectMN	0	0	70	70
OpCo President - NSPM	NSPM Large Acct Management	(1,100.00)	(1,030.07)	(69.93)	No Info	SS, Hudley - FERC 90					Exclude	Error	ETwoFactorAll oc	GCustomerM N/SD/ND	0	0	-1030	-900

Business Area	Business Unit	FINAL NSPM	NSPM Electric	NSPM Gas	Vendor - Key	Purpose	# of Employees	Lobbying	City	State	Include or Exclude	Reason	Jurisdictional Allocator	Jurisdictional Allocator	NSPM Electric Include	MN Electric Include	NSPM Electric Exclude	MN Electric Exclude
OpCo President - NSPM	NSPM Community Relations	1,206.08	1,129.40	76.68	UND	UND			Grand Forks	ND	Exclude	Reclass	EDirectND	GDirectND	0	0	1129	0
OpCo President - NSPM	NSPM Community Relations	(1,206.08)	(1,129.40)	(76.68)	UND	UND			Grand Forks	ND	Exclude	Reclass	EDirectND	GDirectND	0	0	-1129	0
OpCo President - NSPM	NSPM Community Relations	(13,000.00)	(12,173.50)	(826.50)	Dwtn Partnership	Dwtn Pnrsh			Fargo	ND	Exclude	Reclass	EDirectND	GDirectND	0	0	-12173	0
OpCo President - NSPM	NSPM Community Relations	100.00	93.64	6.36	Green Wave Sports	Green Wave Sports Boosters is a non profit organization which helps fund athletics in the East Grand Forks Public Schools			East Grand Forks	ND	Include		EDirectND	GDirectND	94	0	0	0
OpCo President - NSPM	NSPM Community Relations	(1,000.00)	(936.42)	(63.58)	Red Wing Dwtn	Red Wing Dwtn Mn			Red Wing	MN	Exclude	Reclass	EDirectMN	GDirectMN	0	0	-936	-936
OpCo President - NSPM	NSPM Community Relations	(252.07)	(236.04)	(16.03)	VHEDC Donation	XL VHEDC donation			Vadnais Heights	MN	Exclude	Reclass	ETwoFactorAll oc	GCustomerM N/SD/ND	0	0	-236	-206
OpCo President - NSPM	NSPM Community Relations	(300.00)	(280.93)	(19.07)	Dwtn St Paul	XL Dwtn St Pau			St Paul	MN	Exclude	Error	ETwoFactorAll oc	GCustomerM N/SD/ND	0	0	-281	-246
OpCo President - NSPM	NSPM Community Relations	(1,000.00)	(936.42)	(63.58)	Bloomington Ice Garden	Blmgtcn Ice Garden			Bloomington	MN	Exclude	Reclass	ETwoFactorAll oc	GCustomerM N/SD/ND	0	0	-936	-817
Legal Services	Legal Services	10,000.00	9,364.23	635.77	COOKIE CART	Where teens gain life and leadership skills			Twin Cities	MN	Include		ETwoFactorAll oc	GCustomerM N/SD/ND	9,364	8,176	0	0
Legal Services	Legal Services	6,500.00	6,086.75	413.25	IPMN	Innocence Project of Minnesota works to free men in prison for crimes they did not commit			Twin Cities	MN	Include		ETwoFactorAll oc	GCustomerM N/SD/ND	6,087	5,314	0	0
Legal Services	Legal Services	3,000.00	2,809.27	190.73	DONATION ON VOLUNTEER L	No info					Exclude	No info	ETwoFactorAll oc	GCustomerM N/SD/ND	0	0	2809	2452
OpCo President - NSPM	NSPM Community Relations	2,500.00	2,341.06	158.94	MINNESOTA BLACK AUTHORS	MBAE is an organization that promotes and supports black authors of all ages and genres.			Twin Cities	MN	Include		ETwoFactorAll oc	GCustomerM N/SD/ND	2,341	2,044	0	0
OpCo President - NSPM	NSPM Community Relations	2,500.00	2,341.06	158.94	DUNWOODYCOLTECH	Education			Minneapolis	MN	Include		ETwoFactorAll oc	GCustomerM N/SD/ND	2,341	2,044	0	0
OpCo President - NSPM	NSPM Community Relations	5,000.00	4,682.12	317.89	MINNESOTA ZOO FOUNDATION	Zoo Fund ensures animals and keepers have the resources they need to make amazing possible			Apple Valley	MN	Include		ETwoFactorAll oc	GCustomerM N/SD/ND	4,682	4,088	0	0
OpCo President - NSPM	NSPM Community Relations	3,000.00	2,809.27	190.73	PARK SQUARE THEATRE CO	Arts and Culture			St Paul	MN	Include		ETwoFactorAll oc	GCustomerM N/SD/ND	2,809	2,452	0	0
OpCo President - NSPM	NSPM Community Relations	2,500.00	2,341.06	158.94	MNCHAMBERCOM	Chamber of Commerce			Twin Cities	MN	Exclude	Chamber of Commerce	EDirectMN	GDirectMN	0	0	2341	2341
OpCo President - NSPM	NSPM Community Relations	1,500.00	1,404.63	95.37	MINNESOTA LANDMARKS	Arts and Culture			St Paul	MN	Include		ETwoFactorAll oc	GCustomerM N/SD/ND	1,405	1,227	0	0
OpCo President - NSPM	NSPM Community Relations	500.00	468.21	31.79	BB ENTERPRISES	No info			Watertown	MN	Exclude	No info	ETwoFactorAll oc	GCustomerM N/SD/ND	0	0	468	408
OpCo President - NSPM	NSPM Community Relations	1,000.00	936.42	63.58	UJAMAA PLACE	Non profit organization to fill a gap in social welfare programming and services for African American men in St Paul			St Paul	MN	Include		ETwoFactorAll oc	GCustomerM N/SD/ND	936	817	0	0
OpCo President - NSPM	NSPM Community Relations	2,500.00	2,341.06	158.94	MNCHAMBERCOM	Chamber of Commerce			Twin Cities	MN	Exclude	Chamber of Commerce	EDirectMN	GDirectMN	0	0	2341	2341
Customer Solutions & Innovation	Customer Solutions & Innovation	800.00	749.14	50.86	COMMONBOND	CommonBond is considered a national leader and innovator in the affordable housing and community development field. Our quality affordable housing, expert management, and onsite Advantage Services for residents transform lives and provide long-term assets to the larger community.			Twin Cities	MN	Include		ETwoFactorAll oc	GCustomerM N/SD/ND	749	654	0	0
OpCo President - NSPM	NSPM Large Acct Management	50.00	46.82	3.18	Cabelas	Comercial Vendor			Twin Cities	MN	Exclude		EDirectMN	GDirectMN	0	0	47	47
OpCo President - NSPM	NSPM Community Relations	840.00	786.60	53.40	STILLWATER CHAMBER	Chamber of Commerce			Stillwater	MN	Exclude	Chamber of Commerce	EDirectMN	GDirectMN	0	0	787	787
OpCo President - NSPM	NSPM Community Relations	350.00	327.75	22.25	RVT CITY OF VADNAIS HE	No info			Vadnais Heights	MN	Include		EDirectMN	GDirectMN	328	328	0	0
OpCo President - NSPM	NSPM Community Relations	100.00	93.64	6.36	MONTECELLO CHAMBER OF	Chamber of Commerce			Monticello	MN	Exclude	Chamber of Commerce	EDirectMN	GDirectMN	0	0	94	94
OpCo President - NSPM	NSPM Community Relations	500.00	468.21	31.79	METRO NORTH CHAMBER OF	Chamber of Commerce			Twin Cities	MN	Exclude	Chamber of Commerce	EDirectMN	GDirectMN	0	0	468	468
OpCo President - NSPM	NSPM Community Relations	350.00	327.75	22.25	METRO NORTH CHAMBER OF	Chamber of Commerce			Twin Cities	MN	Exclude	Chamber of Commerce	EDirectMN	GDirectMN	0	0	328	328
OpCo President - NSPM	NSPM Community Relations	650.00	608.67	41.33	BIG LAKE CHAMBER OFC				Big Lake	MN	Exclude	Reclass	EDirectMN	GDirectMN	0	0	609	609
OpCo President - NSPM	NSPM Community Relations	1,000.00	936.42	63.577	ESNS	East Side Neighborhood services help with childcare, out of school time programs, summer camp, and alternative learning programs.			Minneapolis	MN	Include		ETwoFactorAll oc	GCustomerM N/SD/ND	936	817	0	0
OpCo President - NSPM	NSPM Community Relations	300.00	280.93	19.07	North Branch Area Cham	Chamber of Commerce			North Branch	MN	Exclude	Chamber of Commerce	EDirectMN	GDirectMN	0	0	281	281
OpCo President - NSPM	NSPM Community Relations	1,000.00	936.42	63.58	TWIN CITIES PRIDE	Twin Cities Pride is to empower every LGBTQ person to live as their true self			Twin Cities	MN	Include		ETwoFactorAll oc	GCustomerM N/SD/ND	936	817	0	0
OpCo President - NSPM	NSPM Community Relations	350.00	327.75	22.25	MINNESOTA STATE COLLEG	Education			Twin Cities	MN	Include		ETwoFactorAll oc	GCustomerM N/SD/ND	328	287	0	0
OpCo President - NSPM	NSPM Community Relations	1,000.00	936.42	63.58	CANVAS HEALTH	Canvas health brings hope, healing, and recovery to those who struggle with mental illness, substance use, unstable housing, trauma and abuse			Twin Cities	MN	Include		ETwoFactorAll oc	GCustomerM N/SD/ND	936	817	0	0
OpCo President - NSPM	NSPM Community Relations	250.00	234.11	15.89	STILLWATER CHAMBER	Chamber of Commerce			Stillwater	MN	Exclude	Chamber of Commerce	EDirectMN	GDirectMN	0	0	234	234

Business Area	Business Unit	FINAL NSPM	NSPM Electric	NSPM Gas	Vendor - Key	Purpose	# of Employees	Lobbying	City	State	Include or Exclude	Reason	Jurisdictional Allocator	Jurisdictional Allocator	NSPM Electric Include	MN Electric Include	NSPM Electric Exclude	MN Electric Exclude
OpCo President - NSPM	NSPM Community Relations	500.00	468.21	31.79	PAYPAL RIVERHEIGHT	No info			Mankato	MN	Exclude	No info	EDirectMN	GDirectMN	0	0	468	468
OpCo President - NSPM	NSPM Large Acct Management	350.00	327.75	22.25	MINNESOTA STATE COLLEGE	Education			Twin Cities	MN	Include		ETwoFactorAll oc	GCustomerM N/SD/ND	328	287	0	0
OpCo President - NSPM	NSPM Community Relations	500.00	468.21	31.79	IN *PUBLIC ARTS COMMISSIO	Arts and Culture			Grand Forks	ND	Include		EDirectND	GDirectND	468	0	0	0
OpCo President - NSPM	NSPM Community Relations	150.00	140.46	9.54	GRAND FORKS FND	Education scholarships and grants			Grand Forks	ND	Include		EDirectND	GDirectND	140	0	0	0
OpCo President - NSPM	NSPM Community Relations	250.00	234.11	15.89	WHITE BEAR AREA CHAMBE	Chamber of Commerce			White Bear	MN	Exclude	Chamber of Commerce	EDirectMN	GDirectMN	0	0	234	234
OpCo President - NSPM	NSPM Community Relations	250.00	234.11	15.89	BIG LAKE CHAMBER OFC	Chamber of Commerce			Big Lake	MN	Exclude	Chamber of Commerce	EDirectMN	GDirectMN	0	0	234	234
OpCo President - NSPM	NSPM Community Relations	500.00	468.21	31.79	TWINWEST.COM	Chamber of Commerce			Plymouth	MN	Exclude	Chamber of Commerce	EDirectMN	GDirectMN	0	0	468	468
OpCo President - NSPM	NSPM Community Relations	640.00	599.31	40.69	TWINWEST.COM	Chamber of Commerce			Plymouth	MN	Exclude	Chamber of Commerce	EDirectMN	GDirectMN	0	0	599	599
OpCo President - NSPM	NSPM Community Relations	500.00	468.21	31.79	GRAND FORKS PARK DISTR	Youth programs in Grand Forks			Grand Forks	ND	Include		EDirectND	GDirectND	468	0	0	0
OpCo President - NSPM	NSPM Community Relations	500.00	468.21	31.79	ALTRU HEALTH FOUNDATIO	Altru Health is a integrated system with a general acute care hospital and dozens of clinics in Grand Forks			Grand Forks	ND	Include		EDirectND	GDirectND	468	0	0	0
OpCo President - NSPM	NSPM Community Relations	500.00	468.21	31.79	CLEARWATER COMMUNICATI	Commercial Vendor			Bismarck	ND	Exclude	Commercial vendor	EDirectND	GDirectND	0	0	468	0
OpCo President - NSPM	NSPM Large Acct Management	500.00	468.21	31.79	HOME BUILDERS ASSOC FM	Economic Development			St Paul	MN	Exclude	Econ Dev	ETwoFactorAll oc	GCustomerM N/SD/ND	0	0	468	408
OpCo President - NSPM	NSPM Community Relations	2,500.00	2,341.06	158.94	AGG	No info			St Paul	MN	Exclude	No info	ETwoFactorAll oc	GCustomerM N/SD/ND	0	0	2341	2044
OpCo President - NSPM	NSPM Community Relations	6,000.00	5,618.54	381.46	THE ORDWAY	Arts and Culture			St Paul	Mn	Include		ETwoFactorAll oc	GCustomerM N/SD/ND	5,619	4,906	0	0
OpCo President - NSPM	NSPM Community Relations	4,600.00	4,307.55	292.45	MSP COMMUNICATIONS	No info			Minneapolis	MN	Exclude	No info	EDirectMN	GDirectMN	0	0	4308	4308
OpCo President - NSPM	NSPM Community Relations	350.00	327.75	22.25	WOODBURY CHAMBER OF COMM	Chamber of Commerce			Woodbury	MN	Exclude	Chamber of Commerce	EDirectMN	GDirectMN	0	0	328	328
OpCo President - NSPM	NSPM Community Relations	215.00	201.33	13.669055	GREATER MANKATO GROWTH	Public growth and government			Mankato	MN	Exclude	No info	EDirectMN	GDirectMN	0	0	201	201
OpCo President - NSPM	NSPM Community Relations	300.00	280.93	19.0731	NORTHFIELD AREA CHAMBER	Chamber of Commerce			Northfield	MN	Exclude	Chamber of Commerce	EDirectMN	GDirectMN	0	0	281	281
OpCo President - NSPM	NSPM Community Relations	1,650.00	1,545.10	104.90	BRAINERD LAKES CHAMBER	Chamber of Commerce			Brainerd	MN	Exclude	Chamber of Commerce	EDirectMN	GDirectMN	0	0	1545	1545
OpCo President - NSPM	NSPM Community Relations	120.00	112.37	7.63	BRAINERD LAKES CHAMBER	Chamber of Commerce			Brainerd	MN	Exclude	Chamber of Commerce	EDirectMN	GDirectMN	0	0	112	112
OpCo President - NSPM	NSPM Community Relations	500.00	468.21	31.79	TWIN CITIES NORTH CHAMBE	Chamber of Commerce			Twin Cities	MN	Exclude	Chamber of Commerce	EDirectMN	GDirectMN	0	0	468	468
OpCo President - NSPM	NSPM Community Relations	400.00	374.57	25.43	SHAKOPEE CHAMBER OF CO	Chamber of Commerce			Shakopee	MN	Exclude	Chamber of Commerce	EDirectMN	GDirectMN	0	0	375	375
OpCo President - NSPM	NSPM Community Relations	177.96	166.65	11.31	WILLIAMS-SONOMA 0951	No info					Exclude	No info	ETwoFactorAll oc	GCustomerM N/SD/ND	0	0	167	146
OpCo President - NSPM	NSPM Regulatory & Govt Affairs	195.00	182.60	12.40	GLF*CREEKS/BENDGOLF COURSE	No info			New Prague	MN	Exclude	No info	ETwoFactorAll oc	GCustomerM N/SD/ND	0	0	183	160
OpCo President - NSPM	NSPM Community Relations	20.00	18.73	1.27	TwinWest Chamber	Chamber of Commerce			Plymouth	MN	Exclude	Chamber of Commerce	EDirectMN	GDirectMN	0	0	19	19
OpCo President - NSPM	NSPM Community Relations	500.00	468.21	31.79	FOREST LAKE AREA CHAMBER	Chamber of Commerce			Forest Lake	MN	Exclude	Chamber of Commerce	EDirectMN	GDirectMN	0	0	468	468
OpCo President - NSPM	NSPM Community Relations	200.00	187.28	12.72	COTTAGE GROVE AREA CHA	Chamber of Commerce			Cottage Grove	MN	Exclude	Chamber of Commerce	EDirectMN	GDirectMN	0	0	187	187
OpCo President - NSPM	NSPM Community Relations	500.00	468.21	31.79	PAYPAL *CHLDRNPFART	No info					Exclude	no info	ETwoFactorAll oc	GCustomerM N/SD/ND	0	0	468	408
OpCo President - NSPM	NSPM Community Relations	325.00	304.34	20.66	EDEN PRAIRIE CHAMBERS OF	Chamber of Commerce			Eden Prairie	MN	Exclude	Chamber of Commerce	EDirectMN	GDirectMN	0	0	304	304
OpCo President - NSPM	NSPM Community Relations	2,550.00	2,387.88	162.12	ST CLOUD AREA CHAMBER	Chamber of Commerce			St Cloud	MN	Exclude	Chamber of Commerce	EDirectMN	GDirectMN	0	0	2388	2388

Business Area	Business Unit	FINAL NSPM	NSPM Electric	NSPM Gas	Vendor - Key	Purpose	# of Employees	Lobbying	City	State	Include or Exclude	Reason	Jurisdictional Allocator	Jurisdictional Allocator	NSPM Electric Include	MN Electric Include	NSPM Electric Exclude	MN Electric Exclude
OpCo President - NSPM	NSPM Community Relations	2,000.00	1,872.85	127.15	SPAREKEY.ORG	Sparekey helps families with critically ill or seriously injured family members with financial assistance.			St Paul	MN	Include		ETwoFactorAll oc	GCustomerM N/SD/ND	1,873	1,636	0	0
OpCo President - NSPM	NSPM Community Relations	500.00	468.21	31.79	BLOOM EARLY LEARNING & CH	Non Profit early learning center with a special mission to make the highest quality childcare, programs and curriculum.			Plymouth	MN	Include		ETwoFactorAll oc	GCustomerM N/SD/ND	468	408	0	0
OpCo President - NSPM	NSPM Community Relations	500.00	468.21	31.79	PAYPAL *GIVING FUND	no info					Exclude	no info	ETwoFactorAll oc	GCustomerM N/SD/ND	0	0	468	408
OpCo President - NSPM	NSPM Community Relations	3,000.00	2,809.27	190.73	BESTPREP	BestPrep is a statewide nonprofit organization with a mission to prepare students with business, career and financial literacy skills through hands-on experiences that inspire success in work and life.			Minneapolis	MN	Include		ETwoFactorAll oc	GCustomerM N/SD/ND	2,809	2,452	0	0
OpCo President - NSPM	NSPM Community Relations	1,250.00	1,170.53	79.47	BESTPREP	BestPrep is a statewide nonprofit organization with a mission to prepare students with business, career and financial literacy skills through hands-on experiences that inspire success in work and life.			Minneapolis	MN	Include		ETwoFactorAll oc	GCustomerM N/SD/ND	1,171	1,022	0	0
OpCo President - NSPM	NSPM Community Relations	4,000.00	3,745.69	254.31	JDRF INTERNATIONAL	Helping to fight juvenile diabetes			New York	NY	Include		ETwoFactorAll oc	GCustomerM N/SD/ND	3,746	3,270	0	0
OpCo President - NSPM	NSPM Community Relations	5,000.00	4,682.12	317.89	FRESH ENERGY	Fresh Energy is a nonprofit organization to speed the transition to a clean energy economy.			Saint Paul	MN	Include		ETwoFactorAll oc	GCustomerM N/SD/ND	4,682	4,088	0	0
OpCo President - NSPM	NSPM Community Relations	2,500.00	2,341.06	158.94	BRIDGING	Bridging between those in need and those with excess.			Twin Cities	MN	Include		ETwoFactorAll oc	GCustomerM N/SD/ND	2,341	2,044	0	0
OpCo President - NSPM	NSPM Community Relations	5,000.00	4,682.12	317.89	FRIENDS OF THE MISSISSIP	Conservation and water quality improvement			Twin Cities	MN	Include		ETwoFactorAll oc	GCustomerM N/SD/ND	4,682	4,088	0	0
OpCo President - NSPM	NSPM Community Relations	3,000.00	2,809.27	190.73	GG *PACER CENTER, INC.	Expand opportunities and enhance the quality of life of parents of children with disabilities			Minneapolis	MN	Include		ETwoFactorAll oc	GCustomerM N/SD/ND	2,809	2,452	0	0
OpCo President - NSPM	NSPM Community Relations	1,500.00	1,404.63	95.37	TEE IT UP FOR THE TROOPS	Non profit to fulfill its mission to honor, remember, respect, and support all those who served in the armed forces			Burnsville	MN	Include		ETwoFactorAll oc	GCustomerM N/SD/ND	1,405	1,227	0	0
OpCo President - NSPM	NSPM Community Relations	1,000.00	936.42	63.58	PAYPAL *URBANROOTS	Urban Roots is a St Paul organization whose mission is to cultivate and empower youth through nature, healthy food, and community			St Paul	MN	Include		ETwoFactorAll oc	GCustomerM N/SD/ND	936	817	0	0
OpCo President - NSPM	NSPM Community Relations	123.39	115.55	7.84	PAYPAL *PARKCONNECT	No info			St Paul	MN	Exclude	no info	ETwoFactorAll oc	GCustomerM N/SD/ND	0	0	116	101
OpCo President - NSPM	NSPM Community Relations	750.00	702.32	47.68	BESTPREP	BestPrep is a statewide nonprofit organization with a mission to prepare students with business, career and financial literacy skills through hands-on experiences that inspire success in work and life.			Minneapolis	MN	Include		ETwoFactorAll oc	GCustomerM N/SD/ND	702	613	0	0
OpCo President - NSPM	NSPM Community Relations	50.00	46.82	3.17885	SO *PPL	No info					Exclude	no info	ETwoFactorAll oc	GCustomerM N/SD/ND	0	0	47	41
OpCo President - NSPM	NSPM Community Relations	300.00	280.93	19.0731	SO *JAUNAE BROOKS	No info			St Paul	MN	Exclude	No info	ETwoFactorAll oc	GCustomerM N/SD/ND	0	0	281	246
OpCo President - NSPM	NSPM Community Relations	113.85	106.61	7.24	REDWING AREA CHAMBER OF C	Chamber of Commerce			Red Wing	MN	Exclude	Chamber of Commerce	EDirectMN	GDirectMN	0	0	107	107
OpCo President - NSPM	NSPM Community Relations	252.07	236.04	16.03	WILLIAMS-SONOMA 0951	Reclass					Exclude	Reclass	ETwoFactorAll oc	GCustomerM N/SD/ND	0	0	236	206
OpCo President - NSPM	NSPM Community Relations	3,000.00	2,809.27	190.73	MINNEAPOLIS REGIONAL CHAM	Chamber of Commerce			Minneapolis	MN	Exclude	Chamber of Commerce	EDirectMN	GDirectMN	0	0	2809	2809
OpCo President - NSPM	NSPM Community Relations	250.00	234.11	15.89	I-94 W CHAMBER OF COMMERC	Chamber of Commerce			Twin Cities	MN	Exclude	Chamber of Commerce	EDirectMN	GDirectMN	0	0	234	234
OpCo President - NSPM	NSPM Community Relations	1,000.00	936.42	63.58	OPEN DOOR PANTRY	Mission is through food and fund drives, financial giving or by donating food			Eagan	MN	Include		ETwoFactorAll oc	GCustomerM N/SD/ND	936	817	0	0
OpCo President - NSPM	NSPM Community Relations	200.00	187.28	12.72	MINNEAPOLIS REGIONAL CHAM	Chamber of Commerce			Minneapolis	MN	Exclude	Chamber of Commerce	EDirectMN	GDirectMN	0	0	187	187
OpCo President - NSPM	NSPM Community Relations	300.00	280.93	19.07	MIDWAYCHAMBER.COM	Chamber of Commerce			Twin Cities	MN	Exclude	Chamber of Commerce	EDirectMN	GDirectMN	0	0	281	281
OpCo President - NSPM	NSPM Community Relations	450.00	421.39	28.61	PAYPAL *RIVERHEIGHT	No info			Mankato	MN	Exclude	No info	EDirectMN	GDirectMN	0	0	421	421
OpCo President - NSPM	NSPM Community Relations	1,000.00	936.42	63.58	MCF*GMN CENTRAL MINNESOTA	No info				MN	Exclude	No info	ETwoFactorAll oc	GCustomerM N/SD/ND	0	0	936	817
OpCo President - NSPM	NSPM Community Relations	1,000.00	936.42	63.58	HOPIN	No info					Exclude	No info	ETwoFactorAll oc	GCustomerM N/SD/ND	0	0	936	817
OpCo President - NSPM	NSPM Community Relations	1,500.00	1,404.63	95.37	HALLIEGBROWN	Higher education			Twin Cities	MN	Include		ETwoFactorAll oc	GCustomerM N/SD/ND	1,405	1,227	0	0
OpCo President - NSPM	NSPM Community Relations	10,000.00	9,364.23	635.77	JEREMIAH PROGRAM	Jeremiah Program helps single mothers in poverty with a place to live while going to school			Minneapolis	MN	Include		ETwoFactorAll oc	GCustomerM N/SD/ND	9,364	8,176	0	0
OpCo President - NSPM	NSPM Community Relations	2,500.00	2,341.06	158.94	THE BRIDGE FOR YOUTH	Helping youths through tough times			St Paul	MN	Include		ETwoFactorAll oc	GCustomerM N/SD/ND	2,341	2,044	0	0
OpCo President - NSPM	NSPM Community Relations	6,000.00	5,618.54	381.46	COMO FRIENDS	Como Friends inspires community generosity in support of Como Park Zoo			St Paul	MN	Include		ETwoFactorAll oc	GCustomerM N/SD/ND	5,619	4,906	0	0
OpCo President - NSPM	NSPM Community Relations	2,500.00	2,341.06	158.94	ACHIEVEMPLS	Education			Minneapolis	MN	Include		ETwoFactorAll oc	GCustomerM N/SD/ND	2,341	2,044	0	0
OpCo President - NSPM	NSPM Community Relations	514.80	482.07	32.73	PAYPAL *JUSTFFELDMA	No info					Exclude	No info	ETwoFactorAll oc	GCustomerM N/SD/ND	0	0	482	421
OpCo President - NSPM	NSPM Community Relations	860.00	618.04	41.96	MISU-ATHLETICS	Minot State Athletics			Minot	ND	Include		EDirectND	GDirectND	618	0	0	0
OpCo President - NSPM	NSPM Community Relations	300.00	280.93	19.07	ST PAUL BOMA	St Paul Building Owners and Managers Assoc			St Paul	MN	Exclude	Economic Development	ETwoFactorAll oc	GCustomerM N/SD/ND	0	0	281	246

Business Area	Business Unit	FINAL NSPM	NSPM Electric	NSPM Gas	Vendor - Key	Purpose	# of Employees	Lobbying	City	State	Include or Exclude	Reason	Jurisdictional Allocator	Jurisdictional Allocator	NSPM Electric Include	MN Electric Include	NSPM Electric Exclude	MN Electric Exclude
OpCo President - NSPM	NSPM Community Relations	317.85	297.64	20.21	JERRY'S FOODS OF ED	Commercial Vendor			Edina	MN	Exclude	Commercial Vendor	ETwoFactorAll oc	GCustomerM N/SD/ND	0	0	298	261
OpCo President - NSPM	NSPM Community Relations	150.00	140.46	9.54	PACER CENTER, INC	Expand opportunities and enhance the quality of life of parents of children with disabilities			Minneapolis	MN	Include		ETwoFactorAll oc	GCustomerM N/SD/ND	140	122	0	0
Corporate Giving	Corporate Giving	450.00	421.39	28.61	UNITED WAY OF WASHINGTON	United Way improves lives by mobilizing the caring power of communities around the world to advance the common good.			Twin Cities	MN	Include		ETwoFactorAll oc	GCustomerM N/SD/ND	421	367	0	0
OpCo President - NSPM	NSPM Community Relations	99.15	92.85	6.30	TARGET 00007518	Commercial Vendor			Twin Cities	MN	Exclude	Commercial Vendor	ETwoFactorAll oc	GCustomerM N/SD/ND	0	0	93	81
OpCo President - NSPM	NSPM Community Relations	300.00	280.93	19.07	PAYPAL *RICHFIELDFO	No info			Richfield	MN	Exclude	No info	ETwoFactorAll oc	GCustomerM N/SD/ND	0	0	281	246
OpCo President - NSPM	NSPM Community Relations	500.00	468.21	31.79	STILLWATER CHAMBER	Chamber of Commerce			Stillwater	MN	Exclude	Chamber of Commerce	EDirectMN	GDirectMN	0	0	468	468
OpCo President - NSPM	NSPM Community Relations	1,000.00	936.42	63.58	OGV'HUNGER SOLUTIONS MINN	Hunger Solutions works to end hunger in MN			St Paul	MN	Include		ETwoFactorAll oc	GCustomerM N/SD/ND	936	817	0	0
OpCo President - NSPM	NSPM Community Relations	400.00	374.57	25.43	PAYPAL *BURNSVILLEC	No info			Burnsville	MN	Exclude	No info	ETwoFactorAll oc	GCustomerM N/SD/ND	0	0	375	327
OpCo President - NSPM	NSPM Community Relations	500.00	468.21	31.79	WPI*CENTRAL MN LEADERS PR	No info			Twin Cities	MN	Exclude	No info	ETwoFactorAll oc	GCustomerM N/SD/ND	0	0	468	408
OpCo President - NSPM	NSPM Community Relations	500.00	468.21	31.79	TWIN CITIES NORTH CHAMBE	Chamber of Commerce			Twin Cities	MN	Exclude	Chamber of Commerce	EDirectMN	GDirectMN	0	0	468	468
OpCo President - NSPM	NSPM Community Relations	2,300.00	2,153.77	146.23	WWW.CENTRACARE.COM	Health Services			St Cloud	MN	Include		ETwoFactorAll oc	GCustomerM N/SD/ND	2,154	1,880	0	0
OpCo President - NSPM	NSPM Community Relations	1,250.00	1,170.53	79.47	TWINRIVERS COUNCIL	Boy Scouts			Mankato	MN	Exclude	Boy Scouts	ETwoFactorAll oc	GCustomerM N/SD/ND	0	0	1171	1022
OpCo President - NSPM	NSPM Community Relations	510.00	477.58	32.42	PAYPAL *TARGETCORPO	Commercial Vendor			Twin Cities	MN	Exclude	Commercial Vendor	ETwoFactorAll oc	GCustomerM N/SD/ND	0	0	478	418
OpCo President - NSPM	NSPM Community Relations	900.00	842.78	57.22	BOYS	No info					Exclude	No info	ETwoFactorAll oc	GCustomerM N/SD/ND	0	0	843	736
OpCo President - NSPM	NSPM Community Relations	100.00	93.64	6.3577	194 W CHAMBER OF COMMERC	Chamber of Commerce			Twin Cities	MN	Exclude	Chamber of Commerce	EDirectMN	GDirectMN	0	0	94	94
OpCo President - NSPM	NSPM Community Relations	300.00	280.93	19.07	PAYPAL *HISPANIC O	Hispanic Outreach Provides programs and services that strengthen the Hispanic community			Red Wing	MN	Include		ETwoFactorAll oc	GCustomerM N/SD/ND	281	246	0	0
OpCo President - NSPM	NSPM Community Relations	2,000.00	1,872.85	127.15	MIDWAYCHAMBER.COM	Chamber of Commerce			Twin Cities	MN	Exclude	Chamber of Commerce	EDirectMN	GDirectMN	0	0	1873	1873
OpCo President - NSPM	NSPM Community Relations	1,000.00	936.42	63.58	PAYPAL *MNJRC	MN Justice Research Center conducts practical, high impact research and analysis to create a more effective, humane, and equitable justice system			Roseville	MN	Include		ETwoFactorAll oc	GCustomerM N/SD/ND	936	817	0	0
OpCo President - NSPM	NSPM Community Relations	125.00	117.05	7.95	MONTICELLO CHAMBER OF	Chamber of Commerce			Monticello	MN	Exclude	Chamber of Commerce	EDirectMN	GDirectMN	0	0	117	117
OpCo President - NSPM	NSPM Community Relations	500.00	468.21	31.79	PAYPAL *GLENWOODLAK	No info			Glenwood lake	MN	Exclude	No info	ETwoFactorAll oc	GCustomerM N/SD/ND	0	0	468	408
OpCo President - NSPM	NSPM Community Relations	1,000.00	936.42	63.58	DARTS	information and resources to people of all ages and fosters the health of the community by helping people remain active and connected to one another			St Paul	MN	Include		ETwoFactorAll oc	GCustomerM N/SD/ND	936	817	0	0
OpCo President - NSPM	NSPM Community Relations	750.00	702.32	47.68	WOODBURY CHAMBER OF COMM	Chamber of Commerce			Woodbury	MN	Exclude	Chamber of Commerce	EDirectMN	GDirectMN	0	0	702	702
OpCo President - NSPM	NSPM Community Relations	250.00	234.11	15.89	EDEN PRAIRIE CHAMBERS OF	Chamber of Commerce			Eden Prairie	MN	Exclude	Chamber of Commerce	EDirectMN	GDirectMN	0	0	234	234
OpCo President - NSPM	NSPM Community Relations	500.00	468.21	31.79	PAYPAL *NORTHEAST YOUTH A	Northeast Youth & family services is a nonprofit community based and trauma informed mental health mental health and community services organization			Shoreview	MN	Include		ETwoFactorAll oc	GCustomerM N/SD/ND	468	408	0	0
OpCo President - NSPM	NSPM Community Relations	3,000.00	2,809.27	190.73	VEAP, INC.	Food, shelter and support			Bloomington	MN	Include		ETwoFactorAll oc	GCustomerM N/SD/ND	2,809	2,452	0	0
OpCo President - NSPM	NSPM Community Relations	3,000.00	2,809.27	190.731	PAYPAL *MINNESOTA INDEPEN	No info				MN	Exclude	No info	ETwoFactorAll oc	GCustomerM N/SD/ND	0	0	2809	2452
OpCo President - NSPM	NSPM Community Relations	5,000.00	4,682.12	317.89	FSPPL	No info					Exclude	No info	ETwoFactorAll oc	GCustomerM N/SD/ND	0	0	4682	4088
OpCo President - NSPM	NSPM Community Relations	2,000.00	1,872.85	127.15	MNCHAMBERCOM	Chamber of Commerce			Twin Cities	MN	Exclude	Chamber of Commerce	EDirectMN	GDirectMN	0	0	1873	1873
OpCo President - NSPM	NSPM Community Relations	2,500.00	2,341.06	158.94	WOMENS BUSINESS DEVELOPM	Economic Development			St Paul	MN	Exclude	Economic Development	ETwoFactorAll oc	GCustomerM N/SD/ND	0	0	2341	2044
OpCo President - NSPM	NSPM Community Relations	3,000.00	2,809.27	190.73	CATHOLIC CHARITIES	Catholic Charities mission is to provide service to people in need, advocate for justice in social structures, and to call other people of good will to do the same.			Denver	CO	Include		ETwoFactorAll oc	GCustomerM N/SD/ND	2,809	2,452	0	0
OpCo President - NSPM	NSPM Community Relations	5,000.00	4,682.12	317.89	AWVO	Providing chemical and mental health services, career education, and employment services			Minneapolis	MN	Include		ETwoFactorAll oc	GCustomerM N/SD/ND	4,682	4,088	0	0

Business Area	Business Unit	FINAL NSPM	NSPM Electric	NSPM Gas	Vendor - Key	Purpose	# of Employees	Lobbying	City	State	Include or Exclude	Reason	Jurisdictional Allocator	Jurisdictional Allocator	NSPM Electric Include	MN Electric Include	NSPM Electric Exclude	MN Electric Exclude
OpCo President - NSPM	NSPM Community Relations	10,000.00	9,364.23	635.77	NAZ	Northside Achievement Zone exists to permanently close the achievement gap and end poverty in North Minneapolis			Minneapolis	MN	Include		ETwoFactorAll oc	GCustomerM N/SD/ND	9,364	8,176	0	0
OpCo President - NSPM	NSPM Community Relations	10,000.00	9,364.23	635.77	AUGSBURG DEVELOPMENT	Education			Minneapolis	MN	Include		ETwoFactorAll oc	GCustomerM N/SD/ND	9,364	8,176	0	0
OpCo President - NSPM	NSPM Community Relations	5,000.00	4,682.12	317.89	COMUNIDADES LATINAS UNID	Comunidades Latinas transforms lives and communities by strengthening the ecosystem through investing in Latino leadership and driving long lasting system changes			St Paul	MN	Include		ETwoFactorAll oc	GCustomerM N/SD/ND	4,682	4,088	0	0
OpCo President - NSPM	NSPM Community Relations	2,500.00	2,341.06	158.94	AVIVO	Providing chemical and mental health services, career education, and employment services			Minneapolis	MN	Include		ETwoFactorAll oc	GCustomerM N/SD/ND	2,341	2,044	0	0
Corporate Giving	Corporate Giving	4,500.00	4,213.90	286.10	PAYPAL "GIVING FUND	no info					Exclude	no info	ETwoFactorAll oc	GCustomerM N/SD/ND	0	0	4214	3680
OpCo President - NSPM	NSPM Community Relations	5,000.00	4,682.12	317.89	WOMENVENTURE	Helping women overcome obstacles			Minneapolis	Mn	Include		ETwoFactorAll oc	GCustomerM N/SD/ND	4,682	4,088	0	0
OpCo President - NSPM	NSPM Community Relations	1,000.00	936.42	63.58	SOLID GROUND	Connects people with resources to help stabilize their housing situation			White Bear	MN	Include		ETwoFactorAll oc	GCustomerM N/SD/ND	936	817	0	0
OpCo President - NSPM	NSPM Community Relations	1,500.00	1,404.63	95.37	FRIENDS OF GLOBAL MARKET INC	Small Business help			Minneapolis	MN	Exclude	Economic Development	ETwoFactorAll oc	GCustomerM N/SD/ND	0	0	1405	1227
OpCo President - NSPM	NSPM Community Relations	500.00	468.21	31.79	UPPER MINNESOTA VALLEY REGIONAL	Economic Development			Appleton	MN	Exclude	Economic Development	ETwoFactorAll oc	GCustomerM N/SD/ND	0	0	468	408
OpCo President - NSPM	NSPM Community Relations	250.00	234.11	15.89	MN PROFESSIONAL ENGINEERS FOUNDATIO	MN Prof Engineers Foundation creates opportunities for students to study			Eagan	MN	Include		ETwoFactorAll oc	GCustomerM N/SD/ND	234	205	0	0
OpCo President - NSPM	NSPM Community Relations	250.00	234.11	15.89	CLARKFIELD AREA AMBULANCE	Public safety and health			Clarkfield	MN	Include		ETwoFactorAll oc	GCustomerM N/SD/ND	234	205	0	0
OpCo President - NSPM	NSPM Community Relations	275.00	257.52	17.48	RED WING AREA CHAMBER OF COMMERCE	Chamber of Commerce			Red Wing	MN	Exclude	Chamber of Commerce	EDirectMN	GDirectMN	0	0	258	258
OpCo President - NSPM	NSPM Community Relations	500.00	468.21	31.79	ST CLOUD AREA FAMILY YMCA	A fun safe environment for kids to stay active and involved			St Cloud	MN	Include		ETwoFactorAll oc	GCustomerM N/SD/ND	468	408	0	0
OpCo President - NSPM	NSPM Large Acct Management	700.00	655.50	44.50	CITY OF ST PAUL	No info			St Paul	MN	Exclude	No info	EDirectMN	GDirectMN	0	0	655	655
OpCo President - NSPM	NSPM Community Relations	2,500.00	2,341.06	158.94	GREATER ND CHAMBER OF COMMERCE	Chamber of Commerce			Grand Forks	ND	Exclude	Chamber of Commerce	EDirectMN	GDirectMN	0	0	2341	2341
OpCo President - NSPM	NSPM Community Relations	100.00	93.64	6.36	ARTWISE	Arts and culture education			Grand Forks	ND	Include		EDirectND	GDirectND	94	0	0	0
OpCo President - NSPM	NSPM Community Relations	325.00	304.34	20.66	JORDAN COMMERCIAL CLUB	community celebration			Jordan	Mn	Exclude	Local Government	ETwoFactorAll oc	GCustomerM N/SD/ND	0	0	304	265
OpCo President - NSPM	NSPM Community Relations	750.00	702.32	47.68	PAI	No info					Exclude	No info	ETwoFactorAll oc	GCustomerM N/SD/ND	0	0	702	613
OpCo President - NSPM	NSPM Community Relations	500.00	468.21	31.79	WATERTOWN LIONS FESTIVAL FUND	To empower volunteers to serve their communities, meet humanitarian needs, encourage peace and promote international understanding through Lions clubs.			Watertown	MN	Include		ETwoFactorAll oc	GCustomerM N/SD/ND	468	408	0	0
OpCo President - NSPM	NSPM Community Relations	550.00	515.03	34.97	BETHANY LUTHERAN COLLEGE	Education			Mankato	MN	Include		ETwoFactorAll oc	GCustomerM N/SD/ND	515	449	0	0
OpCo President - NSPM	NSPM Community Relations	500.00	468.21	31.79	WINONA STATE UNIVERSITY	Education			Winona	MN	Include		ETwoFactorAll oc	GCustomerM N/SD/ND	468	408	0	0
OpCo President - NSPM	NSPM Large Acct Management	400.00	374.57	25.43	WINONA STATE UNIVERSITY	Education			Winona	MN	Include		ETwoFactorAll oc	GCustomerM N/SD/ND	375	327	0	0
OpCo President - NSPM	NSPM Community Relations	3,750.00	3,511.59	238.41	LEAGUE OF MN CITIES	Promoting local government			St Paul	MN	Exclude	Government	ETwoFactorAll oc	GCustomerM N/SD/ND	0	0	3512	3067
OpCo President - NSPM	NSPM Community Relations	325.00	304.34	20.66	HUGO FIRE DEPARTMENT	Fire Prevention			Hugo	MN	Include		ETwoFactorAll oc	GCustomerM N/SD/ND	304	265	0	0
OpCo President - NSPM	NSPM Community Relations	500.00	468.21	31.79	NORTHFIELD AREA COMMUNITY SOLAR	No info			Northfield	MN	Exclude		ETwoFactorAll oc	GCustomerM N/SD/ND	0	0	468	408
OpCo President - NSPM	NSPM Community Relations	500.00	468.21	31.79	GREATER MANKATO AREA UNITED WAY	United Way improves lives by mobilizing the caring power of communities around the world to advance the common good.			Mankato	MN	Include		ETwoFactorAll oc	GCustomerM N/SD/ND	468	408	0	0
OpCo President - NSPM	NSPM Community Relations	1,000.00	936.42	63.58	PEMBINA GORGE FOUNDATION	Promoting connecting people to positive life changing experiences			Walhalla	ND	Include		EDirectND	GDirectND	936	0	0	0
OpCo President - NSPM	NSPM Community Relations	1,500.00	1,404.63	95.37	UNITED WAY OF CASS CLAY	United Way improves lives by mobilizing the caring power of communities around the world to advance the common good.			Cass	ND	Include		EDirectND	GDirectND	1,405	0	0	0
OpCo President - NSPM	NSPM Community Relations	600.00	561.85	38.15	CARPENTER NATURE CENTER	Carpenter Nature Center is committed to nurturing the physical, mental, and emotional health of the community.			Hastings	MN	Include		ETwoFactorAll oc	GCustomerM N/SD/ND	562	490	0	0
OpCo President - NSPM	NSPM Community Relations	1,000.00	936.42	63.58	PRAIRIE ISLAND INDIAN COMMUNITY	community celebration			Red Wing	MN	Include		ETwoFactorAll oc	GCustomerM N/SD/ND	936	817	0	0
OpCo President - NSPM	NSPM Regulatory & Govt Affairs	15,000.00	14,046.35	953.66	CONSERVATION MINNESOTA	Conservation Preservation of MN state			Twin Cities	MN	Include		ETwoFactorAll oc	GCustomerM N/SD/ND	14,046	12,264	0	0
OpCo President - NSPM	NSPM Community Relations	1,600.00	1,498.28	101.72	ST CLOUD TECHNICAL & COMMUNITY	Education			St Cloud	MN	Include		ETwoFactorAll oc	GCustomerM N/SD/ND	1,498	1,308	0	0
OpCo President - NSPM	NSPM Community Relations	1,500.00	1,404.63	95.37	CITY OF GRAND FORKS	No info			Grand Forks	ND	Exclude	No info	EDirectND	GDirectND	0	0	1405	0
OpCo President - NSPM	NSPM Community Relations	200.00	187.28	12.72	MINNESOTA STATE UNIVERSITY	Education			Twin Cities	MN	Include		ETwoFactorAll oc	GCustomerM N/SD/ND	187	163	0	0
OpCo President - NSPM	NSPM Community Relations	750.00	702.32	47.68	EXCELSIOR CHRISTKINDLSMARKT	Commercial Vendor for food markets			Excelsior	MN	Include		ETwoFactorAll oc	GCustomerM N/SD/ND	702	613	0	0
OpCo President - NSPM	NSPM Community Relations	500.00	468.21	31.79	CITY OF TAYLORS FALLS	community celebration			Taylor Falls	MN	Include		ETwoFactorAll oc	GCustomerM N/SD/ND	468	408	0	0
OpCo President - NSPM	NSPM Community Relations	5,000.00	4,682.12	317.885	DAKOTA MEDICAL FOUNDATION	Providing educational scholarships			Fargo	ND	Include		EDirectND	GDirectND	4,682	0	0	0

Business Area	Business Unit	FINAL NSPM	NSPM Electric	NSPM Gas	Vendor - Key	Purpose	# of Employees	Lobbying	City	State	Include or Exclude	Reason	Jurisdictional Allocator	Jurisdictional Allocator	NSPM Electric Include	MN Electric Include	NSPM Electric Exclude	MN Electric Exclude
OpCo President - NSPM	NSPM Community Relations	2,720.00	2,547.07	172.93	PROJECT FOR PRIDE IN LIVING INC	PPL builds the hope, assets, and self reliance of individuals and families who have lower incomes by proving affordable housing			Minneapolis	MN	Include		ETwoFactorAll oc	GCustomerM N/SD/ND	2,547	2,224	0	0
OpCo President - NSPM	NSPM Community Relations	500.00	468.21	31.79	JUNIOR ACHIEVEMENT OF THE UPPER	To inspire and prepare young people to succeed in a global economy.			Maplewood	MN	Include		ETwoFactorAll oc	GCustomerM N/SD/ND	468	408	0	0
OpCo President - NSPM	NSPM Community Relations	450.00	421.39	28.61	P HANSON MARKETING INC	Commercial Vendor			Red Wing	MN	Exclude	Commercial Vendor	ETwoFactorAll oc	GCustomerM N/SD/ND	0	0	421	367
OpCo President - NSPM	NSPM Community Relations	1,500.00	1,404.63	95.37	YWCA MANKATO	programs in child care, youth development, school success, fitness and more			Mankato	MN	Include		ETwoFactorAll oc	GCustomerM N/SD/ND	1,405	1,227	0	0
OpCo President - NSPM	NSPM Community Relations	1,000.00	936.42	63.58	RINKSIDE ADVERTISING NETWORK	Reclass			Twin Cities	MN	Exclude	Reclass	ETwoFactorAll oc	GCustomerM N/SD/ND	0	0	936	817
OpCo President - NSPM	NSPM Community Relations	1,500.00	1,404.63	95.37	UNITED WAY OF CASS CLAY	United Way improves lives by mobilizing the caring power of communities around the world to advance the common good.			Cass	ND	Include		ETwoFactorAll oc	GCustomerM N/SD/ND	1,405	1,227	0	0
OpCo President - NSPM	NSPM Community Relations	1,000.00	936.42	63.58	MINNEAPOLIS FINANCE DEPARTMENT	Transgender equity summit			Minneapolis	MN	Include		ETwoFactorAll oc	GCustomerM N/SD/ND	936	817	0	0
OpCo President - NSPM	NSPM Community Relations	1,000.00	936.42	63.58	STONE SOUP THRIFT SHOP	Commercial Vendor			St Paul Park	MN	Exclude	Commercial Vendor	ETwoFactorAll oc	GCustomerM N/SD/ND	0	0	936	817
OpCo President - NSPM	NSPM Community Relations	500.00	468.21	31.79	CHISAGO LAKES AREA CHAMBER OF	community celebration			Chisago Lakes	MN	Include		EDirectMN	GDirectMN	468	468	0	0
OpCo President - NSPM	NSPM Community Relations	1,500.00	1,404.63	95.37	KIWANIS HOLIDAY LIGHTS	Create a celebration of Holiday lights that builds on past traditions and promotes the communities we serve, while raising non-perishable food donations for those in need.			Mankato	MN	Include		ETwoFactorAll oc	GCustomerM N/SD/ND	1,405	1,227	0	0
OpCo President - NSPM	NSPM Community Relations	270.00	252.83	17.17	HELP INC	to help people in need			Minot	ND	Include		EDirectND	GDirectND	253	0	0	0
OpCo President - NSPM	NSPM Community Relations	400.00	374.57	25.43	GRAND FORKS SALVATION ARMY	The Salvation Army, an international movement, is an evangelical part of the universal Christian church. Its message is based on the Bible. Its ministry is motivated by the love of God. Its mission is to preach the gospel of Jesus Christ and to meet human			Twin Cities	MN	Include		ETwoFactorAll oc	GCustomerM N/SD/ND	375	327	0	0
OpCo President - NSPM	NSPM Community Relations	1,500.00	1,404.63	95.37	RED WING AREA CHAMBER OF COMMERCE	Chamber of Commerce			Red Wing	MN	Exclude	Chamber of Commerce	EDirectMN	GDirectMN	0	0	1405	1405
OpCo President - NSPM	NSPM Community Relations	1,000.00	936.42	63.58	RED WING AREA CHAMBER OF COMMERCE	Chamber of Commerce			Red Wing	MN	Exclude	Chamber of Commerce	EDirectMN	GDirectMN	0	0	936	936
OpCo President - NSPM	NSPM Community Relations	13,000.00	12,173.50	826.50	DOWNTOWN COMMUNITY PARTNERSHIP	Reclass					Exclude	Reclass	EDirectND	GDirectND	0	0	12173	0
OpCo President - NSPM	NSPM Community Relations	1,000.00	936.42	63.58	RED WING DOWNTOWN MAIN STREET	Reclass			Red Wing MN		Exclude	Reclass	ETwoFactorAll oc	GCustomerM N/SD/ND	0	0	936	817
OpCo President - NSPM	NSPM Community Relations	1,000.00	936.42	63.58	WASECA SLEIGH AND CUTTER FESTIVAL	community celebration			Waseca	MN	Include		ETwoFactorAll oc	GCustomerM N/SD/ND	936	817	0	0
OpCo President - NSPM	NSPM Community Relations	600.00	561.85	38.15	HUGO YELLOW RIBBON NETWORK	Program that creates awareness for the purpose of connecting service members and their family with community support, training, services and resources.			Hugo	MN	Include		ETwoFactorAll oc	GCustomerM N/SD/ND	562	490	0	0
OpCo President - NSPM	NSPM Community Relations	1,000.00	936.42	63.57	CITY OF SHAKOPEE	community celebration			Shakopee	MN	Include		ETwoFactorAll oc	GCustomerM N/SD/ND	936	817	0	0
OpCo President - NSPM	NSPM Community Relations	500.00	468.21	31.79	CITY OF WYOMING	community celebration			Wyoming	MN	Include		ETwoFactorAll oc	GCustomerM N/SD/ND	468	408	0	0
OpCo President - NSPM	NSPM Community Relations	1,000.00	936.42	63.58	LAKE CITY CHAMBER OF COMMERCE	Chamber of Commerce			Lake City	MN	Exclude	Chamber of Commerce	EDirectMN	GDirectMN	0	0	936	936
OpCo President - NSPM	NSPM Community Relations	3,750.00	3,511.59	238.41	LEAGUE OF MN CITIES	Promoting local government			St Paul	MN	Exclude	Government	EDirectMN	GDirectMN	0	0	3512	3512
OpCo President - NSPM	NSPM Community Relations	15,000.00	14,046.35	953.66	MARKETING MINNEAPOLIS LLC	community celebration			Minneapolis	MN	Include		ETwoFactorAll oc	GCustomerM N/SD/ND	14,046	12,264	0	0
OpCo President - NSPM	NSPM Community Relations	23,000.00	21,537.73	1,462.27	SAINT PAUL DOWNTOWN ALLIANCE	community celebration			St Paul	MN	Include		ETwoFactorAll oc	GCustomerM N/SD/ND	21,538	18,806	0	0
OpCo President - NSPM	NSPM Community Relations	500.00	468.21	31.79	SAINT PAUL PARKS & RECREATION	community celebration			St Paul	MN	Include		ETwoFactorAll oc	GCustomerM N/SD/ND	468	408	0	0
OpCo President - NSPM	NSPM Community Relations	(400.00)	(400.00)		SD Co/C tickets	SD Co/C ticket			Sioux Falls	SD	Exclude	Error	EDirectSD	GDirectSD	0	0	-400	0
OpCo President - NSPM	NSPM Community Relations	(232.20)	(232.20)		MINNEHAHA ECONOMIC DEVELOPME	Minnehaha ED			Minnehaha	ED	Exclude	Reclass	EDirectSD	GDirectSD	0	0	-232	0
OpCo President - NSPM	NSPM Community Relations	(500.00)	(500.00)		HBA OF THE SIOUX EMPIR	XL HBA Sioux Empir			Sioux Falls	SD	Exclude	Reclass	ETwoFactorAll oc	GCustomerM N/SD/ND	0	0	-500	-436
CNO	CNO	(7,000.00)	(7,000.00)		Young Gen in Nuclear	NA Young Gen in Nucle					Exclude	Reclass	ETwoFactorAll oc	GCustomerM N/SD/ND	0	0	-7000	-6112
OpCo President - NSPM	NSPM Community Relations	(10,000.00)	(10,000.00)		Mpls Downtown Council	Mpls Downtown Council			Minneapolis	MN	Exclude	No info	EDirectMN	GDirectMN	0	0	-10000	-10000
OpCo President - NSPM	NSPM Community Relations	(5,000.00)	(5,000.00)		SxFls Dvpt Fndn	SxFls Dvpt Fnd			Sioux Falls	SD	Exclude	Reclass	EDirectSD	GDirectSD	0	0	-5000	0
ES Gen Mgr MN/WI Generation	ES Red Wing Plant	116.44	116.44		Red Wing Co/C	XL Red Wing Co/C			Red Wing	MN	Exclude	Chamber of Commerce	EDirectMN	GDirectMN	0	0	116	116
OpCo President - NSPM	NSPM Community Relations	5,000.00	5,000.00		City of Marion	City of Marion			Marion	SD	Exclude	No info	EDirectSD	GDirectSD	0	0	5000	0
OpCo President - NSPM	NSPM Community Relations	5,000.00	5,000.00		City of Tea	City of Tea			Tea	SD	Exclude	No info	EDirectSD	GDirectSD	0	0	5000	0
OpCo President - NSPM	NSPM Community Relations	5,000.00	5,000.00		City of Canton	City of Canton			Canton	SD	Exclude	No info	EDirectSD	GDirectSD	0	0	5000	0
OpCo President - NSPM	NSPM Community Relations	5,700.00	5,700.00		City of Lennox	City of Lennox			Lennox	SD	Exclude	No info	EDirectSD	GDirectSD	0	0	5700	0
OpCo President - NSPM	NSPM Community Relations	5,000.00	5,000.00		Tea SD trails	Tea SD trails			Tea	SD	Exclude	Reclass	EDirectSD	GDirectSD	0	0	5000	0
ES Gen Mgr MN/WI Generation	ES Sherco Plant	54.87	54.87		NSP Sherco FERC adj	NSP Sherco FERC Adj 2020 09-1					Exclude	Error	ETwoFactorAll oc	GCustomerM N/SD/ND	0	0	55	48
OpCo President - NSPM	NSPM Community Relations	(720.50)	(720.50)		HBA Lunch	HBA lunch			Sioux Falls	SD	Exclude	Reclass	EDirectSD	GDirectSD	0	0	-721	0

Business Area	Business Unit	FINAL NSPM	NSPM Electric	NSPM Gas	Vendor - Key	Purpose	# of Employees	Lobbying	City	State	Include or Exclude	Reason	Jurisdictional Allocator	Jurisdictional Allocator	NSPM Electric Include	MN Electric Include	NSPM Electric Exclude	MN Electric Exclude
OpCo President - NSPM	NSPM Community Relations	(5,000.00)	(5,000.00)		Tea SD trails	Tea SD trail			Tea	SD	Exclude	Reclass	EDirectSD	GDirectSD	0	0	-5000	0
Site VP, Prairie Island Plant	PI Dr Perform & Support	1,000.00	1,000.00		NO INFO	No info					Exclude	No info	ETwoFactorAll oc	GCustomerM N/SD/ND	0	0	1000	873
Site VP, Prairie Island Plant	PI Dr Perform & Support	500.00	500.00		NO INFO	No info					Exclude	No info	ETwoFactorAll oc	GCustomerM N/SD/ND	0	0	500	436
OpCo President - NSPM	NSPM Community Relations	200.00	200.00		SIoux FALLS CANARIES	Athletics			Sioux Falls	SD	Include		EDirectSD	GDirectSD	200	0	0	0
OpCo President - NSPM	NSPM Community Relations	1,500.00	1,500.00		SG SUNNY RADIO	No info			Sioux Falls	SD	Exclude	No info	EDirectSD	GDirectSD	0	0	1500	0
OpCo President - NSPM	NSPM Community Relations	250.00	250.00		SANFORD	Foundation for a nonprofit health care leader committed to improving the human condition.			Fargo	ND	Include		EDirectSD	GDirectSD	250	0	0	0
OpCo President - NSPM	NSPM Community Relations	1,000.00	1,000.00		GIRL SCOUTS - DAKOTA HORI	To enable all young people, especially those who need us most, to reach their full potential as productive, caring, responsible citizens.			Sioux Falls	SD	Include		ETwoFactorAll oc	GCustomerM N/SD/ND	1,000	873	0	0
OpCo President - NSPM	NSPM Community Relations	3,800.00	3,800.00		SIoux FALLS AREA CHAMBER	Chamber of Commerce			Sioux Falls	SD	Exclude	Chamber of Commerce	EDirectSD	GDirectSD	0	0	3800	0
OpCo President - NSPM	NSPM Community Relations	2,000.00	2,000.00		PP/LATI	No info					Exclude	No info	EDirectSD	GDirectSD	0	0	2000	0
OpCo President - NSPM	NSPM Community Relations	720.50	720.50		HBA OF THE SIOUX EMPIR	Reclass			Sioux Falls	SD	Exclude	Reclass	ETwoFactorAll oc	GCustomerM N/SD/ND	0	0	721	630
OpCo President - NSPM	NSPM Community Relations	350.00	350.00		MINNEHAHA COUNTY ECONOMIC DEVELOPME	Economic Development			Twin Cities	MN	Exclude	Economic Development	EDirectSD	GDirectSD	0	0	350	0
OpCo President - NSPM	NSPM Community Relations	5,000.00	5,000.00		SIoux FALLS DEVELOPMENT FOUNDATION	The Sioux Falls Development Foundation is a non-profit development corporation that facilitates the attraction of new businesses, the retention and expansion			Sioux Falls	SD	Exclude	Reclass	EDirectSD	GDirectSD	0	0	5000	0
OpCo President - NSPM	NSPM Community Relations	61.20	61.20		JOHN LAZAR	Pips volunteers donate to various projects					Exclude	No info	ETwoFactorAll oc	GCustomerM N/SD/ND	0	0	61	53
OpCo President - NSPM	NSPM Community Relations	2,500.00	2,500.00		SD CHAMBER COMMERCE & INDUSTRY	Chamber of Commerce			Sioux Falls	SD	Exclude	Chamber of Commerce	EDirectSD	GDirectSD	0	0	2500	0
OpCo President - NSPM	NSPM Community Relations	2,500.00	2,500.00		SIoux FALLS DEVELOPMENT FOUNDATION	The Sioux Falls Development Foundation is a non-profit development corporation that facilitates the attraction of new businesses, the retention and expansion			Sioux Falls	SD	Exclude	Economic Development	EDirectSD	GDirectSD	0	0	2500	0
OpCo President - NSPM	NSPM Community Relations	2,403.31	2,403.31		GREATER SIOUX FALLS CHAMBER OF	Chamber of Commerce			Sioux Falls	SD	Exclude	Chamber of Commerce	EDirectSD	GDirectSD	0	0	2403	0
OpCo President - NSPM	NSPM Regulatory & Govt Affairs	6,000.00	5,618.54	381.46	MN CHAMBER OF COMMERCE	Chamber of Commerce			Twin Cities	MN	Exclude	Chamber of Commerce	EDirectMN	GDirectMN	0	0	5619	5619
OpCo President - NSPM	NSPM Large Acct Management	1,100.00		1,100.00	Gas Rd	FERC 908 - Gas RC					Exclude	Reclass	EDirectMN	GDirectMN	0	0	0	0
OpCo President - NSPM	NSPM Large Acct Management	300.00		300.00	CENTRAL MINNESOTA BUIL	Affiliated with the Builders Association of MN			Twin Cities	MN	Exclude	Econ Dev	EDirectMN	GDirectMN	0	0	0	0
OpCo President - NSPM	NSPM Large Acct Management	402.00		402.00	MID MINNESOTA BUILDERS AS	Economic Development			Brainerd	MN	Exclude	Economic Development	EDirectMN	GDirectMN	0	0	0	0
OpCo President - NSPM	NSPM Large Acct Management	795.00		795.00	MID MINNESOTA BUILDERS	Economic Development			Brainerd	MN	Exclude	Economic Development	EDirectMN	GDirectMN	0	0	0	0
OpCo President - NSPM	NSPM Large Acct Management	125.00		125.00	CENTRAL MINNESOTA BUILDER	Affiliated with the Builders Association of MN			Twin Cities	MN	Exclude	Econ Dev	EDirectMN	GDirectMN	0	0	0	0
OpCo President - NSPM	NSPM Large Acct Management	302.02		302.02	FLEET FARM 2300	Commercial Vendor			Twin Cities	MN	Exclude		EDirectMN	GDirectMN	0	0	0	0
Legal Services	Legal Services	(38.18)	(35.76)	(2.43)	AIR & WASTE MGMT ASSO	XL Air & Waste Mgmt			Pittsburgh	PA	Exclude	Reclass	ETwoFactorAll oc	GCustomerM N/SD/ND	0	0	-36	-32
Human Resources	HR Talent Strategy & Transformation	(7,303.05)	(6,838.74)	(464.31)	MSP EDC	MSP ED			Twin Cities	MN	Exclude	Reclass	ETwoFactorAll oc	GCustomerM N/SD/ND	0	0	-6839	-5971
Customer Solutions & Innovation	Economic Development	(14,154.24)	(13,254.36)	(899.88)	Colorado Reclass	Colo Cos to Watch to PSCo			Denver	CO	Exclude	Reclass	ETwoFactorAll oc	GCustomerM N/SD/ND	0	0	-13254	-11572
Customer Solutions & Innovation	Economic Development	(1,165.80)	(1,035.50)	(70.30)	ADAMS COUNTY ECONOMIC DEVELOPMENT	Adams Cty ED			Brighton	CO	Exclude	Reclass	ETwoFactorAll oc	GCustomerM N/SD/ND	0	0	-1035	-903
Federal Regulatory Affairs	Federal Regulatory Affairs	(615.21)	(576.10)	(39.11)	INSTANT TRANSACTIONS CORP	Instant Transacti					Exclude	No info	ETwoFactorAll oc	GCustomerM N/SD/ND	0	0	-576	-503
Business Systems	Governance, Strategy, and Performance	(1,006.20)	(942.23)	(63.97)	Womens Energy Network	XL Women's Energy			Lexington	KY	Exclude	Reclass	ETwoFactorAll oc	GCustomerM N/SD/ND	0	0	-942	-822
OS Senior VP Operation	OS Senior VP Operations	(3,896.20)	(3,648.49)	(247.71)	AM Gas Fndh	Am Gas Fnd			Washington	DC	Exclude	Error	ETwoFactorAll oc	GCustomerM N/SD/ND	0	0	-3648	-3185
Transm Strategy & Planning	Trans Strategy & Planning AVP	(5,031.90)	(4,711.99)	(319.91)	MIDWEST GOVERNORS ASSOCIATION	Midwest Governors			Washington	DC	Exclude	Reclass	ETwoFactorAll oc	GCustomerM N/SD/ND	0	0	-4712	-4114
Human Resources	HR Talent Strategy & Transformation	(1,464.54)	(1,371.43)	(93.11)	NAYGN	XL NAYG			Baltimore	MA	Exclude	Error	ETwoFactorAll oc	GCustomerM N/SD/ND	0	0	-1371	-1197
Human Resources	HR Talent Strategy & Transformation	3,000.00	2,809.27	190.73	NAYGN	XL NAYG			Baltimore	MA	Exclude	Reclass	ETwoFactorAll oc	GCustomerM N/SD/ND	0	0	2809	2452
Federal Government Affairs	Federal Government Affairs	196.39	183.90	12.49	Tx State Society	XL Tx State Socie			Washington	DC	Exclude	Outside Service Territory	ETwoFactorAll oc	GCustomerM N/SD/ND	0	0	184	161
Customer Solutions & Innovation	Economic Development	(1,437.51)	(1,346.12)	(91.39)	ADAMS COUNTY ECONOMIC DEVELOPMENT	Adams Cty ED			Brighton	CO	Exclude	Error	ETwoFactorAll oc	GCustomerM N/SD/ND	0	0	-1346	-1175
Federal Government Affairs	Federal Government Affairs	(1,178.31)	(1,103.40)	(74.91)	MN STATE SOCIETY	Mn State Societ			Washington	DC	Exclude	Error	ETwoFactorAll oc	GCustomerM N/SD/ND	0	0	-1103	-963

Business Area	Business Unit	FINAL NSPM	NSPM Electric	NSPM Gas	Vendor - Key	Purpose	# of Employees	Lobbying	City	State	Include or Exclude	Reason	Jurisdictional Allocator	Jurisdictional Allocator	NSPM Electric Include	MN Electric Include	NSPM Electric Exclude	MN Electric Exclude
Federal Government Affairs	Federal Government Affairs	(1,178.31)	(1,103.40)	(74.91)	Tx State Society	XL Tx State Socie			Washington	DC	Exclude	Error	ETwoFactorAll oc	GCustomerM N/SD/ND	0	0	-1103	-963
Area VP Gas Operations	Gas Metro Operations_PSCo	1,250.00	1,170.53	79.47	Women's Conference	XL Women's Confere					Exclude	No info	ETwoFactorAll oc	GCustomerM N/SD/ND	0	0	1171	1022
Human Resources	HR Talent Strategy & Transformation	(3,000.00)	(2,809.27)	(190.73)	NAYGN	XL NAYG			Baltimore	MA	Exclude	Reclass	ETwoFactorAll oc	GCustomerM N/SD/ND	0	0	-2809	-2452
Customer Solutions & Innovation	Customer Strategy & Solutions	312.50	292.63	19.87	PAYPAL_MINNESOTASO	No info				MN	Exclude	No info	EDirectMN	GDirectMN	0	0	293	293
Customer Solutions & Innovation	Economic Development	1,105.80	1,035.50	70.30	ARVADA CENTER FOR ARTS	Arts and culture education			Arvada	CO	Include		ETwoFactorAll oc	GCustomerM N/SD/ND	1,035	903	0	0
Legal Services	Legal Services	1,948.10	1,824.25	123.85	COOKIE CART	Where teens gain life and leadership skills			Twin Cities	MN	Include		ETwoFactorAll oc	GCustomerM N/SD/ND	1,824	1,593	0	0
Transm Portfolio Del & Eng/Des	Siting & Land Rights North	1,474.30	1,380.57	93.73	ST. CROIX RIVER ASSOCI	Non profit to preserve, protect and restore the St Croix National Scenic Riverway			St Croix	WI	Include		ETwoFactorAll oc	GCustomerM N/SD/ND	1,381	1,206	0	0
Chief Customer & Innovation	Innovation & Transformation Office	1,958.10	1,833.61	124.49	YA CENTER	Young americans center helps young people with financial literacy			Denver	CO	Include		ETwoFactorAll oc	GCustomerM N/SD/ND	1,834	1,601	0	0
Legal Services	Legal Services	137.07	128.35	8.71	NATIONAL VETERANS LEGAL S	NVLSP is a nonprofit that has worked since 1981 to ensure that the gov delivers to our nations veterans and active duty personnel the benefits to which they are entitled.			Twin Cities	Mn	Include		ETwoFactorAll oc	GCustomerM N/SD/ND	128	112	0	0
Corporate Giving	Corporate Giving	1,962.55	1,837.78	124.77	NEIGHBORHOOD HOUSE	NHA has provided a wide array of services geared on helping underserved individuals and communities			St Paul	MN	Include		ETwoFactorAll oc	GCustomerM N/SD/ND	1,838	1,605	0	0
ES Service Org	ES Corporate	361.23	338.26	22.97	MINNEAPOLIS URBAN LEAGUE	Urban League seeks to help African descendants strive for equity, justice and power.			Minneapolis	MN	Include		EDirectMN	GDirectMN	338	338	0	0
ES Service Org	ES Corporate	361.23	338.26	22.97	MINNEAPOLIS URBAN LEAGUE	Urban League seeks to help African descendants strive for equity, justice and power.			Minneapolis	MN	Include		EDirectMN	GDirectMN	338	338	0	0
ES Service Org	ES Corporate	240.94	225.62	15.32	MINNEAPOLIS URBAN LEAGUE	Urban League seeks to help African descendants strive for equity, justice and power.			Minneapolis	MN	Include		EDirectMN	GDirectMN	226	226	0	0
ES Service Org	ES Corporate	361.23	338.26	22.97	COMMUNITY FIRST FOUND	CFF is dedicated to improving the quality of life in Denver			Denver	CO	Exclude	Outside Service Territory	ETwoFactorAll oc	GCustomerM N/SD/ND	0	0	338	295
ES Service Org	ES Corporate	361.23	338.26	22.97	COMMUNITY FIRST FOUND	CFF is dedicated to improving the quality of life in Denver			Denver	CO	Exclude	Outside Service Territory	ETwoFactorAll oc	GCustomerM N/SD/ND	0	0	338	295
ES Service Org	ES Corporate	240.58	225.28	15.30	COMMUNITY FIRST FOUND	CFF is dedicated to improving the quality of life in Denver			Denver	CO	Exclude	Outside Service Territory	ETwoFactorAll oc	GCustomerM N/SD/ND	0	0	225	196
Human Resources	HR Talent Strategy & Transformation	244.09	228.57	15.52	PAYPAL *SISTERSCOLO	No info			Denver	CO	Exclude	No info	ETwoFactorAll oc	GCustomerM N/SD/ND	0	0	229	200
Human Resources	HR Talent Strategy & Transformation	244.09	228.57	15.52	PAYPAL *SAM SANDOS CHRIST	No info			Denver	CO	Exclude	No info	ETwoFactorAll oc	GCustomerM N/SD/ND	0	0	229	200
Human Resources	HR Talent Strategy & Transformation	122.05	114.29	7.76	COMUNIDADES LATINAS UNID	Comunidades Latinas transforms lives and communities by strengthening the ecosystem through investing in Latino leadership and driving long lasting system changes			St Paul	MN	Include		ETwoFactorAll oc	GCustomerM N/SD/ND	114	100	0	0
Federal Government Affairs	Federal Government Affairs	2,041.62	1,911.82	129.80	WISPOLITICS	Political issues			Madison	WI	Exclude	Government	ETwoFactorAll oc	GCustomerM N/SD/ND	0	0	1912	1669
Customer Solutions & Innovation	Economic Development	2,211.60	2,070.99	140.61	CREW NETWORK	No info			St Louis Park	MN	Exclude	No info	ETwoFactorAll oc	GCustomerM N/SD/ND	0	0	2071	1809
Human Resources	HR Talent Strategy & Transformation	488.18	457.14	31.04	CENTER FOR ENERGY WORKFOR	Formed in March 2006, the Center for Energy Workforce Development, is a non-profit consortium of electric, natural gas and nuclear utilities and their associations. CEWD was formed to help utilities work together to develop solutions to work force shortages in the utility industry			Washington	DC	Include		ETwoFactorAll oc	GCustomerM N/SD/ND	457	399	0	0
Human Resources	VP Human Resources & Employee Services	2,440.90	2,285.71	155.19	BBBS OF COLORADO	Provides children with adult mentors Big Brothers Big Sisters			Twin Cities	MN	Include		ETwoFactorAll oc	GCustomerM N/SD/ND	2,286	1,996	0	0
Human Resources	HR Talent Strategy & Transformation	122.05	114.29	7.76	Public Service Company Colorado	No info			Denver	CO	Exclude	No info	ETwoFactorAll oc	GCustomerM N/SD/ND	0	0	114	100
Human Resources	HR Talent Strategy & Transformation	122.05	114.29	7.76	LOS BARRIOS DE AMARILLO	Education			Amarillo	TX	Exclude	Outside of service territory	ETwoFactorAll oc	GCustomerM N/SD/ND	0	0	114	100
Human Resources	HR Talent Strategy & Transformation	244.09	228.57	15.52	KWAHADI HERITAGE INC	Arts and culture			Amarillo	TX	Exclude	Outside of service territory	ETwoFactorAll oc	GCustomerM N/SD/ND	0	0	229	200
Chief Customer & Innovation	Innovation & Transformation Office	1,958.10	1,833.61	124.49	COLO CLEANTECH INDUSTRIES ASSOC	No info			Lakewood	CO	Exclude	No info	ETwoFactorAll oc	GCustomerM N/SD/ND	0	0	1834	1601
Chairman and CEO	Chairman and CEO	19,581.00	18,336.10	1,244.90	BIPARTISAN POLICY CENTER	Political issues			Washington	DC	Exclude	No info	ETwoFactorAll oc	GCustomerM N/SD/ND	0	0	18336	16010
Human Resources	HR Talent Strategy & Transformation	1,220.45	1,142.86	77.59	CENTER FOR ENERGY WORKFORCE	Formed in March 2006, the Center for Energy Workforce Development, is a non-profit consortium of electric, natural gas and nuclear utilities and their associations. CEWD was formed to help utilities work together to develop solutions to work force shortages in the utility industry			Washington	DC	Include		ETwoFactorAll oc	GCustomerM N/SD/ND	1,143	998	0	0
Customer Solutions & Innovation	Economic Development	17,692.80	16,567.94	1,124.86	METRO DENVER ECONOMIC DEVELOPMENT C	Economic Development			Denver	CO	Exclude	Economic Developm ent	ETwoFactorAll oc	GCustomerM N/SD/ND	0	0	16568	14466
Transm Strategy & Planning	Trans Strategy & Planning AVP	5,031.90	4,711.99	319.91	MIDWEST GOVERNORS ASSOCIATION	Reclass			Washington	DC	Exclude	Reclass	ETwoFactorAll oc	GCustomerM N/SD/ND	0	0	4712	4114
Chairman and CEO	Chairman and CEO	10,000.00	9,364.23	635.77	NORTHERN STAR COUNCIL BSA	Boy Scouts			Twin Cities	MN	Exclude		ETwoFactorAll oc	GCustomerM N/SD/ND	0	0	9364	8176
Customer Solutions & Innovation	Economic Development	1,437.54	1,346.15	91.39	ADAMS COUNTY ECONOMIC DEVELOPMENT	Adams County Economic Development			Brighton	CO	Exclude	Econ Dev	ETwoFactorAll oc	GCustomerM N/SD/ND	0	0	1346	1175
Chairman and CEO	Chairman and CEO	7,832.40	7,334.44	497.96	PUBLIC UTILITIES FORTNIGHTLY	No info			Arlington	VA	Exclude	No info	ETwoFactorAll oc	GCustomerM N/SD/ND	0	0	7334	6404

Northern States Power Company
2022 -2024 MYRP
Association Dues

ELECTRIC	2022	2023	2024
Association Dues Excluded	35,502.15	37,185.50	36,567.84

An adjustment is required to remove costs associated with organizational dues that are not allowed for recovery from customers. Consistent with the Commission’s June 14, 1982 Statement of Policy on Organizational Dues, the Company is required to reduce administrative and general expenses for either social organizations or organizations not associated with the State of Minnesota.

The Association Dues adjustment for the rate case was based on an allocation of 2019 actual allowances applied to the applicable test year or plan year budget. This was done to provide consistency and comparability across the MYRP years and to base the adjustment on the last year of actual data consistent with the employee expense adjustment.

Northern States Power Company
State of Minnesota Electric Jurisdiction
2022-2024 MYRP

Association Dues

The Commission's June 14, 1982 Statement of Policy on Organizational Dues requires the Company to reduce administrative and general expenses for either social organizations or organizations not associated with the State of Minnesota.

Northern States Power Company
 2022 -2024 MYRP
 Association Dues

	2021	2022	2023	2024	2025	2026	Grand Total
MN - ND - SD	210,763	289,547	289,553	289,559	289,565	289,571	1,658,557
MN - ND - SD	169,947	191,197	194,932	193,444	192,358	198,279	1,140,158
MN - ND - SD	415	311	311	311	311	314	1,973
MN - ND E	0	0	0	0	0	0	0
MN - ND G	0	0	0	0	0	0	0
MN C	375	52,740	52,740	52,740	52,740	52,740	264,075
MN E	10,437	13,959	13,959	13,959	13,959	13,974	80,248
MN G	8,752	21,146	21,146	21,146	21,146	21,175	114,510
ND C	1,604	68,500	68,500	68,500	68,500	68,500	344,104
ND E	0	1,044	1,044	1,044	1,044	1,055	5,232
ND G	0	908	908	908	908	917	4,549
SD E	3,073	89,330	89,330	89,330	89,330	89,334	449,726
Xcel Commor	3,172,073	3,641,483	3,604,073	3,607,303	3,608,162	3,602,027	21,235,120
Xcel Other	395						
Grand Total	3,577,834	4,370,165	4,336,496	4,338,245	4,338,023	4,337,886	25,298,648

	2	3	4	5	6	7	
			Total Dues from data pull:				
MN - ND - SD	210,763	289,547	289,553	289,559	289,565	289,571	
MN - ND - SD	169,947	191,197	194,932	193,444	192,358	198,279	
MN - ND - SD	415	311	311	311	311	314	
MN - ND E	0	0	0	0	0	0	
MN - ND G	0	0	0	0	0	0	
MN C	375	52,740	52,740	52,740	52,740	52,740	
MN E	10,437	13,959	13,959	13,959	13,959	13,974	
MN G	8,752	21,146	21,146	21,146	21,146	21,175	
ND C	1,604	68,500	68,500	68,500	68,500	68,500	
ND E	0	1,044	1,044	1,044	1,044	1,055	
ND G	0	908	908	908	908	917	
SD E	3,073	89,330	89,330	89,330	89,330	89,334	
Xcel Commor	3,172,073	3,641,483	3,604,073	3,607,303	3,608,162	3,602,027	
Xcel Other	395						
Grand Total	3,577,834	4,370,165	4,336,496	4,338,245	4,338,023	4,337,886	25,298,648

2020 Actuals

MN - ND - SD	-13.65%
MN - ND - SD	46.68%
MN - ND - SD	0.00%
MN - ND E	
MN - ND G	
MN C	0.00%
MN E	49.81%
MN G	69.36%
ND C	60.00%
ND E	0.00%
ND G	100.00%
SD E	42.29%
Xcel Commor	-0.57%
Xcel Other	31.39%

Sum of FINAL NSPM Row Labels	Column Labels		Grand Total	
	Exclude	Include		
Minnesota Common Utility	0	5,000	5,000	0.00%
Minnesota Electric	1,040	1,048	2,088	49.81%
Minnesota Gas	3,120	1,378	4,498	69.36%
Minnesota-N Dakota-S Dakota Electric	63,947	73,048	136,995	46.68%
Minnesota-N Dakota-S Dakota Gas		123	123	0.00%
Minnesota-N Dakota-S Dakota-Commor	-21,479	178,824	157,345	-13.65%
North Dakota Common Utility	1,500	1,000	2,500	60.00%
North Dakota Electric	-129	129	0	0.00%
North Dakota Gas	206		206	100.00%
South Dakota Electric	425	579	1,004	42.29%
Xcel Common Utility	-11,506	2,039,775	2,028,269	-0.57%
Xcel Other	395	864	1,259	31.39%
Grand Total	37,519	2,301,767	2,339,286	

Northern States Power Company
 2022 -2024 MYRP
 Association Dues

	Total Dues Includable:					
	2021	2022	2023	2024	2025	2026
MN - ND - SD	-28,771	-39,526	-39,527	-39,527	-39,528	-39,529
MN - ND - SD	79,328	89,247	90,991	90,296	89,789	92,553
MN - ND - SD	0	0	0	0	0	0
MN - ND E	0	0	0	0	0	0
MN - ND G	0	0	0	0	0	0
MN C	0	0	0	0	0	0
MN E	5,199	6,953	6,953	6,953	6,953	6,960
MN G	6,071	14,668	14,668	14,668	14,668	14,688
ND C	962	41,100	41,100	41,100	41,100	41,100
ND E	0	0	0	0	0	0
ND G	0	908	908	908	908	917
SD E	1,299	37,777	37,777	37,777	37,777	37,779
Xcel Commor	-17,994	-20,657	-20,445	-20,463	-20,468	-20,433
Xcel Other	124					
	46,218	130,470	132,425	131,711	131,199	134,035

	Electric			Gas	
	Minnesota	ND	SD	MN	ND
MN - ND - SD	81%	6%	6%	6%	1%
MN - ND - SD	87%	7%	7%		
MN - ND - SD G				89%	11%
MN - ND E	4%	96%			
MN - ND G				89%	11%
MN C	94%			6%	
MN E	100%	0%	0%	0%	0%
MN G	0%	0%	0%	100%	0%
ND C	0%	94%	0%	0%	6%
ND E	0%	100%	0%	0%	0%
ND G	0%	0%	0%	0%	100%
SD E	0%	0%	100%	0%	0%
Xcel Commor	81%	6%	6%	6%	1%
Xcel Other	81%	6%	6%	6%	1%

Total amount of Dues includable after allocation

Association Dues Includable & Allocated:

	Electric			Gas	
	Minnesota	ND	SD	MN	ND
2021	36,137		3,238	3,698	-277
2022	35,502		40,624	39,990	3,103
2023	37,185		40,752	40,121	3,105
2024	36,568		40,705	40,073	3,104
2025	36,123		40,671	40,039	3,104
2026	38,555		40,855	40,228	3,114

Chamber all jurisdictions included are uploaded at 100 percent

Donations are included at 50% just MN but we also have all the other grants (Focus Area, Matching Grants, UW, Volunteering)

Dues adjustment is 100% of the excluded amounts (dues are already included in O&M)

100%	100%	100%	100%	100%
------	------	------	------	------

	Electric			Gas	
	Minnesota	ND	SD	MN	ND
2021	36,137		3,238	3,698	-277
2022	35,502		40,624	39,990	3,103
2023	37,185		40,752	40,121	3,105
2024	36,568		40,705	40,073	3,104
2025	36,123		40,671	40,039	3,104
2026	38,555		40,855	40,228	3,114

GL Account - Key	GL Account	FERC Account	SRCC - Level 2 Text	FINAL NSPM	NSPM Electric	NSPM Gas	Vendor - Key	Purpose of Organization	Number of Employees that Dues include	Amount Included in dues for lobbying	Elec Computed Allocator	Utility Desc	Include or Exclude	Reason	NSPM Electric Included	MN Electric Included	NSPM Electric Excluded	MN Electric Excluded
5600591	Dues - Professional Association	9921000	OpCo President - NSPM	90.00	84.28	5.72	ROTARY CLUB OF SAINT P	No info	1	0	EDirectMN	Electric	Exclude	no info	0	0	84	84
5600591	Dues - Professional Association	9908000	OpCo President - NSPM	285.00	227.00	58.00	GREATER MINNEAPOLIS BU	BOMA Greater Minneapolis is a trade association representing the interests of commercial real estate in Minneapolis and its suburbs. We are one of 100 North American and nine overseas affiliates of BOMA International.			ETwoFact	Electric	Exclude	Econ Dev	0	0	227	198
5600591	Dues - Professional Association	9908000	OpCo President - NSPM	195.00	155.32	39.68	ASSOCIATION OF ENERGY	The mission of AEE is to promote the scientific and educational interests of those engaged in the energy industry and to foster action for Sustainable Development.	1		ECustomer	Electric	Include		155	135	0	0
5600591	Dues - Professional Association	9908000	OpCo President - NSPM	195.00	155.32	39.68	ASSOCIATION OF ENERGY	The mission of AEE is to promote the scientific and educational interests of those engaged in the energy industry and to foster action for Sustainable Development.	1		ECustomer	Electric	Include		155	135	0	0
5600591	Dues - Professional Association	9908000	OpCo President - NSPM	195.00	155.32	39.68	ASSOCIATION OF ENERGY	The mission of AEE is to promote the scientific and educational interests of those engaged in the energy industry and to foster action for Sustainable Development.	1		ECustomer	Electric	Include		155	135	0	0
5600591	Dues - Professional Association	9908000	OpCo President - NSPM	285.00	227.00	58.00	GREATER MINNEAPOLIS BU	BOMA Greater Minneapolis is a trade association representing the interests of commercial real estate in Minneapolis and its suburbs. We are one of 100 North American and nine overseas affiliates of BOMA International.			ETwoFact	Electric	Exclude	Econ Dev	0	0	227	198
5600591	Dues - Professional Association	9908000	OpCo President - NSPM	200.00	159.30	40.70	PAYPAL MIAMA	Minnesota Ice Arena Managers Assoc			ECustomer	Electric	Exclude	no info	0	0	159	139
5600591	Dues - Professional Association	9908000	OpCo President - NSPM	285.00	227.00	58.00	GREATER MINNEAPOLIS BU	BOMA Greater Minneapolis is a trade association representing the interests of commercial real estate in Minneapolis and its suburbs. We are one of 100 North American and nine overseas affiliates of BOMA International.			ETwoFact	Electric	Exclude	Econ Dev	0	0	227	198
5600591	Dues - Professional Association	9921000	OpCo President - NSPM	90.00	84.28	5.72	ROTARY CLUB OF SAINT P	No info	1	0	EDirectMN	Electric	Exclude	no info	0	0	84	84
5600591	Dues - Professional Association	9921000	Legal Services	2,000.00	1,872.85	127.15	MINNESOTA WOMEN LAWYER	Minnesota Women Lawyers (MWL) is an association of more than 1,300 attorneys, judges, law students, legal employers and others who are dedicated to advancing the success of women attorneys and striving for a just society. Since its inception in 1972, MWL has provided opportunities for members to develop as leaders, network with other attorneys, and have an impact on their communities by fostering a greater satisfaction within the profession. MWL continues to address the changing needs of women in the legal profession through initiatives that are guided by our mission and values.			ETwoFact	Electric	Include		1873	1636	0	0
5600591	Dues - Professional Association	9908000	OpCo President - NSPM	865.00	688.97	176.03	CENTRAL MINNESOTA BUIL	No info			ETwoFact	Electric	Exclude	No info	0	0	689	602
5600591	Dues - Professional Association	9908000	OpCo President - NSPM	125.00	99.56	25.44	AMERICAN FOUNDRY SOC	Professional and trade association for foundries and broader metal casting industry			ETwoFact	Electric	Include		100	87	0	0
5600591	Dues - Professional Association	9921000	OpCo President - NSPM	90.00	84.28	5.72	ROTARY CLUB OF SAINT P	No info	1	0	EDirectMN	Electric	Exclude	no info	0	0	84	84
5600591	Dues - Professional Association	9908000	OpCo President - NSPM	78.00	62.13	15.87	ASSOCIATION OF ENERGY	The mission of AEE is to promote the scientific and educational interests of those engaged in the energy industry and to foster action for Sustainable Development.	1		ECustomer	Electric	Include		62	54	0	0
5600591	Dues - Professional Association	9921000	OpCo President - NSPM	90.00	84.28	5.72	ROTARY CLUB OF SAINT P	No info	1	0	EDirectMN	Electric	Exclude	no info	0	0	84	84
5600591	Dues - Professional Association	9921000	OpCo President - NSPM	90.00	84.28	5.72	ROTARY CLUB OF SAINT P	No info	1	0	EDirectMN	Electric	Exclude	no info	0	0	84	84
5600591	Dues - Professional Association	9921000	OpCo President - NSPM	90.00	84.28	5.72	ROTARY CLUB OF SAINT P	Reclass	1	0	EDirectMN	Electric	Exclude	Reclass	0	0	84	84
5600591	Dues - Professional Association	9921000	OpCo President - NSPM	(90.00)	(84.28)	(5.72)	ROTARY CLUB OF SAINT P	Reclass	1	0	EDirectMN	Electric	Exclude	Reclass	0	0	-84	-84
5600591	Dues - Professional Association	9908000	OpCo President - NSPM	122.50	97.57	24.93	BOARD OF AELSLAGID	Minnesota Board of Architecture, Engineering, Land Surveying Landscape Architecture, Geoscience and Interior Design. Requiring anyone practicing or offering to practice architecture, engineering, land surveying, landscape architecture, geology or soil science be licensed and continue to maintain professional competence; To promote and protect the integrity of the legal profession, at the direction of the Supreme Court, through attorney registration, education, investigation, prosecution and remedial action.	1	0	EDemandT	Electric	Include		98	86	0	0
5600591	Dues - Professional Association	9921000	OpCo President - NSPM	1,000.00	936.42	63.58	TECHND	Tech Council of ND represents tech related software developers, state agencies and manufacturers across ND			ETwoFact	Electric	Include		936	817	0	0

GL Account - Key	GL Account	FERC Account	SRCC - Level 2 Text	FINAL NSPM	NSPM Electric	NSPM Gas	Vendor - Key	Purpose of Organization	Number of Employees that Dues include	Amount Included in dues for lobbying	Elec Computed Allocator	Utility Desc	Include or Exclude	Reason	NSPM Electric Included	MN Electric Included	NSPM Electric Excluded	MN Electric Excluded
5600591	Dues - Professional Association	9908000	OpCo President - NSPM	404.00	321.79	82.21	ROTARY CLUB OF WINONA	No info	1	0	EDirectMN	Electric	Exclude	No info	0	0	322	322
5600591	Dues - Professional Association	9908000	OpCo President - NSPM	143.00	113.90	29.10	ROTARY CLUB OF WINONA	No info	1	0	EDirectMN	Electric	Exclude	No info	0	0	114	114
5600591	Dues - Professional Association	9908000	OpCo President - NSPM	143.00	113.90	29.10	ROTARY CLUB OF WINONA	No info	1	0	EDirectMN	Electric	Exclude	No info	0	0	114	114
5600591	Dues - Professional Association	9908000	OpCo President - NSPM	500.00	398.25	101.75	ROTARY CLUB OF WINONA	No info	1	0	EDirectMN	Electric	Exclude	No info	0	0	398	398
5600591	Dues - Professional Association	9921000	OpCo President - NSPM	50,000.00	46,821.15	3,178.85	MN CHAMBER OF COMMERCE	Chamber of Commerce			ETwoFact	Electric	Exclude	Chamber	0	0	46,821	40,881
5600591	Dues - Professional Association	9921000	OpCo President - NSPM	105,500.00	98,792.63	6,707.37	GREATER MSP	Reclass			EDirectMN	Electric	Exclude	Reclass	0	0	98,793	98,793
5600591	Dues - Professional Association	9908000	OpCo President - NSPM	200.00	159.30	40.70	MCF OPH BEYOND THE YELLOW RIBBON	Beyond the Yellow Ribbon creates awareness for the purpose of connecting service members and their families with training and services			ETwoFact	Electric	Include		159	139	0	0
5600591	Dues - Professional Association	9921000	Corporate Giving	15,200.00	14,233.63	966.37	MN COUNCIL ON FOUNDATIONS	Works actively to strengthen and expand philanthropy and improve the vitality and health of our communities.	1	0	ETwoFact	Electric	Include		14234	12428	0	0
5600591	Dues - Professional Association	9580000	Dist Electric Engineering	241.00	241.00		Capital to O&M	Reclass			ETwoFact	Electric	Exclude	Reclass	0	0	241	210
5600591	Dues - Professional Association	9560000	Transm General Corp	245.75	245.75		Capital to O&M	Reclass			EDemandF	Electric	Exclude	Reclass	0	0	246	215
5600591	Dues - Professional Association	9580000	Transm General Corp	245.75	245.75		Capital to O&M	Reclass			EDemandF	Electric	Exclude	Reclass	0	0	246	215
5600591	Dues - Professional Association	9580000	Dist Electric Engineering	122.50	122.50		Capital to O&M	Reclass			ETwoFact	Electric	Exclude	Reclass	0	0	123	107
5600591	Dues - Professional Association	9560000	Transm Asset Management	(245.75)	(245.75)		Capital to O&M	Reclass			EDemandF	Electric	Exclude	Reclass	0	0	-246	-215
5600591	Dues - Professional Association	9580000	Transm Asset Management	(245.75)	(245.75)		Capital to O&M	Reclass			EDemandF	Electric	Exclude	Reclass	0	0	-246	-215
5600591	Dues - Professional Association	9506000	ES Gen Mgr MNWI Generation	73.00	73.00		BOILER LICENSE REIMBURSE	Boiler license reimbursement			EDemandF	Electric	include		73	64	0	0
5600591	Dues - Professional Association	9520000	Site VP, Prairie Island Plant	30.00	30.00		BOILER LICENSE REIMBURSE	Boiler license reimbursement			EDemandF	Electric	include		30	26	0	0
5600591	Dues - Professional Association	9520000	Site VP, Prairie Island Plant	100.00	100.00		BOILER LICENSE REIMBURSE	Boiler license reimbursement			EDemandF	Electric	include		100	87	0	0
5600591	Dues - Professional Association	9520000	Site VP, Monticello Plant	30.00	30.00		BOILER LICENSE REIMBURSE	Boiler license reimbursement			EDemandF	Electric	include		30	26	0	0
5600591	Dues - Professional Association	9532000	Site VP, Prairie Island Plant	265.00	265.00		BOILER LICENSE REIMBURSE	Boiler license reimbursement			EDemandF	Electric	include		265	232	0	0
5600591	Dues - Professional Association	9531000	Site VP, Prairie Island Plant	43.00	43.00		BOILER LICENSE REIMBURSE	Boiler license reimbursement			EDemandF	Electric	include		43	37	0	0
5600591	Dues - Professional Association	9520000	Site VP, Prairie Island Plant	50.00	50.00		BOILER LICENSE REIMBURSE	Boiler license reimbursement			EDemandF	Electric	include		50	44	0	0

GL Account - Key	GL Account	FERC Account	SRCC - Level 2 Text	FINAL NSPM	NSPM Electric	NSPM Gas	Vendor - Key	Purpose of Organization	Number of Employees that Dues include	Amount Included in dues for lobbying	Elec Computed Allocator	Utility Desc	Include or Exclude	Reason	NSPM Electric Included	MN Electric Included	NSPM Electric Excluded	MN Electric Excluded
5600591	Dues - Professional Association	9506000	ES Gen Mgr MNWI Generation	30.00	30.00		BOILER LICENSE REIMBURSE	Boiler license reimbursement			EDemandF	Electric	include		30	26	0	0
5600591	Dues - Professional Association	9520000	Site VP, Monticello Plant	20.00	20.00		BOILER LICENSE REIMBURSE	Boiler license reimbursement			EDemandF	Electric	include		20	18	0	0
5600591	Dues - Professional Association	9506000	ES Gen Mgr MNWI Generation	30.00	30.00		BOILER LICENSE REIMBURSE	Boiler license reimbursement			EDemandF	Electric	include		30	26	0	0
5600591	Dues - Professional Association	9506000	ES Gen Mgr MNWI Generation	20.00	20.00		BOILER LICENSE REIMBURSE	Boiler license reimbursement			EDemandF	Electric	include		20	18	0	0
5600591	Dues - Professional Association	9524000	VP Strategy	7,750.00	7,750.00		#	Reclass			EDemandF	Electric	Exclude	Reclass	0	0	7,750	6,768
5600591	Dues - Professional Association	9524000	VP Fleet Operations	100.00	100.00		#	No info			ETwoFact	Electric	Exclude	no info	0	0	100	87
5600591	Dues - Professional Association	9517000	VP Eng. & Projects	299.00	299.00		#	No info			EDemandF	Electric	Exclude	no info	0	0	299	261
5600591	Dues - Professional Association	9517000	VP Eng. & Projects	240.00	240.00		#	No info			EDemandF	Electric	Exclude	no info	0	0	240	210
5600591	Dues - Professional Association	9530000	Site VP, Monticello Plant	122.50	122.50		#	No info			ETwoFact	Electric	Exclude	no info	0	0	123	107
5600591	Dues - Professional Association	9517000	VP Eng. & Projects	1,000.00	1,000.00		ISTOG Fees	Reclass			ETwoFact	Electric	Exclude	Reclass	0	0	1,000	873
5600591	Dues - Professional Association	9530000	Site VP, Prairie Island Plant	95.00	95.00		Reclass	Reclass			EDemandF	Electric	Exclude	Reclass	0	0	95	83
5600591	Dues - Professional Association	9517000	Site VP, Prairie Island Plant	(95.00)	(95.00)		#	Reclass			EDemandF	Electric	Exclude	Reclass	0	0	-95	-83
5600591	Dues - Professional Association	9517000	VP Eng. & Projects	241.00	241.00		IEEE PRODUCTS & SERVIC	IEEE will be essential to the global technical community and to technical professionals everywhere, and be universally recognized for the contributions of technology and of technical professionals in improving global conditions.	1	0	EDemandF	Electric	Include		241	210	0	0
5600591	Dues - Professional Association	9524000	VP Fleet Operations	170.00	170.00		AMERICAN NUCLEAR SOCIE	Dues	1	0	EDemandF	Electric	Include		170	149	0	0
5600591	Dues - Professional Association	9921000	OpCo President - NSPM	195.00	195.00		ASSOCIATION OF ENERGY	The mission of AEE is to promote the scientific and educational interests of those engaged in the energy industry and to foster action for Sustainable Development.	1		ECustomer	Electric	Include		195	170	0	0
5600591	Dues - Professional Association	9517000	VP Eng. & Projects	128.55	128.55		MNSPE	Engineering Alliance Minnesota			EDemandF	Electric	Include		129	113	0	0
5600591	Dues - Professional Association	9524000	Business Systems	125.00	125.00		ISC2	The International Information Systems Security Certification Consortium ((ISC)²) is a non-profit organization which specializes in information security education and certifications	1	0	ETwoFact	Electric	Include		125	109	0	0
5600591	Dues - Professional Association	9517000	Site VP, Prairie Island Plant	95.00	95.00		VIBRATION INSTITUTE	Education, training, certification and opportunities for exchanging technical knowledge, information, procedures, and data related to disseminating information on machinery behavior and condition			EDemandF	Electric	include		95	83	0	0
5600591	Dues - Professional Association	9517000	VP Eng. & Projects	221.45	221.45		SFPE	Society of Hispanic Professional Engineers raises awareness and provides access to professionals in the STEM Field			EDemandT	Electric	Include		221	193	0	0
5600591	Dues - Professional Association	9524000	VP Fleet Operations	170.00	170.00		AMERICAN NUCLEAR SOCIE	Dues	1	0	EDemandF	Electric	Include		170	149	0	0
5600591	Dues - Professional Association	9519000	Site VP, Monticello Plant	50.00	50.00		PAYPAL AMERICANACA	No info			EDemandT	Electric	Exclude	No info	0	0	50	44

GL Account - Key	GL Account	FERC Account	SRCC - Level 2 Text	FINAL NSPM	NSPM Electric	NSPM Gas	Vendor - Key	Purpose of Organization	Number of Employees that Dues include	Amount Included in dues for lobbying	Elec Computed Allocator	Utility Desc	Include or Exclude	Reason	NSPM Electric Included	MN Electric Included	NSPM Electric Excluded	MN Electric Excluded
5600591	Dues - Professional Association	9517000	VP Eng. & Projects	256.00	256.00		IEEE PRODUCTS & SERVIC	IEEE will be essential to the global technical community and to technical professionals everywhere, and be universally recognized for the contributions of technology and of technical professionals in improving global conditions.	1	0	EDemandF	Electric	Include		256	223	0	0
5600591	Dues - Professional Association	9517000	VP Eng. & Projects	129.00	129.00		PMI - MEMBER AUTO REN	PMI is one of the world's largest not-for-profit membership associations for the project management profession. PMI's Certified Associate in Project Management (CAPM) is a valuable certification for project practitioners.	1	0	EDemandT	Electric	Include		129	113	0	0
5600591	Dues - Professional Association	9517000	VP Eng. & Projects	139.00	139.00		PMI - MEMBERSHIP	PMI is one of the world's largest not-for-profit membership associations for the project management profession. PMI's Certified Associate in Project Management (CAPM) is a valuable certification for project practitioners.	1	0	EDemandT	Electric	Include		139	122	0	0
5600591	Dues - Professional Association	9532000	Site VP, Monticello Plant	20.00	20.00		NATIONAL REGISTRY EMT	NREMT Exam fee	1	0	EDemandF	Electric	Include		20	18	0	0
5600591	Dues - Professional Association	9921000	OpCo President - NSPM	45.00	45.00		SIOUX FALLS AREA CHAMB	Chamber of Commerce			ETwoFact	Electric	Exclude	Chamber	0	0	45	39
5600591	Dues - Professional Association	9921000	OpCo President - NSPM	424.61	424.61		HBA OF THE SIOUX EMPIR	Chamber of Commerce			ETwoFact	Electric	Exclude	Chamber	0	0	425	371
5600591	Dues - Professional Association	9517000	VP Eng. & Projects	1,000.00	1,000.00		TRUE NORTH CONSULTING	Owner Group Membership Fee		Plant wide	0	EDemandF	Electric	Include	1000	873	0	0
5600591	Dues - Professional Association	9520000	Site VP, Prairie Island Plant	195.00	195.00		HEALTH PHYSICS SOCIETY	The Health Physics Society (HPS) is a scientific organization of professionals who specialize in radiation safety. Its mission is to support its members in the practice of their profession and to promote excellence in the science and practice of radiation safety.	1	0	EDemandF	Electric	Include		195	170	0	0
5600591	Dues - Professional Association	9593000	Dist Business Operations	512.50	512.50		SQU SQ MN PESTICIDE I	no info			ETwoFact	Electric	Exclude	No info	0	0	513	447
5600591	Dues - Professional Association	9593000	Dist Business Operations	7.50	7.50		ARBOR DAY FOUNDATION	No info			ETwoFact	Electric	Exclude	No info	0	0	8	7
5600591	Dues - Professional Association	9593000	Dist Business Operations	107.50	107.50		ISA	The International Society of Automation (ISA), formerly known as The Instrumentation, Systems, and Automation Society,[1] is a non-profit technical society for engineers, technicians, businesspeople, educators and students, who work, study or are interested in industrial automation and pursuits related to it, such as instrumentation. It was originally known as the Instrument Society of America.	0	0	ETwoFact	Electric	Include		108	94	-1	0
5600591	Dues - Professional Association	9571000	Dist Business Operations	512.50	512.50		SQU SQ MN PESTICIDE I	no info			ETwoFact	Electric	Exclude	No info	0	0	513	447
5600591	Dues - Professional Association	9571000	Dist Business Operations	7.50	7.50		ARBOR DAY FOUNDATION	No info			ETwoFact	Electric	Exclude	No info	0	0	8	7
5600591	Dues - Professional Association	9571000	Dist Business Operations	107.50	107.50		ISA	The International Society of Automation (ISA), formerly known as The Instrumentation, Systems, and Automation Society,[1] is a non-profit technical society for engineers, technicians, businesspeople, educators and students, who work, study or are interested in industrial automation and pursuits related to it, such as instrumentation. It was originally known as the Instrument Society of America.	0	0	ETwoFact	Electric	Include		108	94	-1	0
5600591	Dues - Professional Association	9921000	ES Service Org	95.00	95.00		NATIONAL REGISTRY OF E	Environmental and safety industry providing professional growth through certification.	1	0	EDemandF	Electric	Include		95	83	0	0
5600591	Dues - Professional Association	9921000	ES Service Org	95.00	95.00		NATIONAL REGISTRY OF E	Environmental and safety industry providing professional growth through certification.	1	0	EDemandF	Electric	Include		95	83	0	0
5600591	Dues - Professional Association	9524000	VP Fleet Operations	195.00	195.00		ASIS INTL ONLINE	ASIS International is a global community of 38,000 security practitioners, each of whom have a role in the protection of assets - people, property, and/or information	1	0	EDemandF	Electric	Include		195	170	0	0
5600591	Dues - Professional Association	9517000	VP Eng. & Projects	122.50	122.50		Minnesota Board of Architecture, Engineering, Land Surveying Landscape Architecture, Geoscience and Interior Design.	Minnesota Board of Architecture, Engineering, Land Surveying Landscape Architecture, Geoscience and Interior Design. Requiring anyone practicing or offering to practice architecture, engineering, land surveying, landscape architecture, geology or soil science be licensed and continue to maintain professional competence; To promote and protect the integrity of the legal profession, at the direction of the Supreme Court, through attorney registration, education, investigation, prosecution and remedial action.	1	0	EDemandT	Electric	Include		123	107	-1	0
5600591	Dues - Professional Association	9517000	VP Eng. & Projects	211.00	211.00		IEEE PRODUCTS & SERVIC	IEEE will be essential to the global technical community and to technical professionals everywhere, and be universally recognized for the contributions of technology and of technical professionals in improving global conditions.	1	0	EDemandF	Electric	Include		211	184	0	0
5600591	Dues - Professional Association	9520000	Site VP, Monticello Plant	170.00	170.00		HEALTH PHYSICS SOCIETY	The Health Physics Society (HPS) is a scientific organization of professionals who specialize in radiation safety. Its mission is to support its members in the practice of their profession and to promote excellence in the science and practice of radiation safety.	1	0	EDemandF	Electric	Include		170	148	0	0

GL Account - Key	GL Account	FERC Account	SRCC - Level 2 Text	FINAL NSPM	NSPM Electric	NSPM Gas	Vendor - Key	Purpose of Organization	Number of Employees that Dues include	Amount Included in dues for lobbying	Elec Computed Allocator	Utility Desc	Include or Exclude	Reason	NSPM Electric Included	MN Electric Included	NSPM Electric Excluded	MN Electric Excluded
5600591	Dues - Professional Association	9517000	VP Eng. & Projects	65.00	65.00		AMSOCNONDESTRITESTING	Maintain ASNT Level 3 Certificates	1	0	ETwoFact	Electric	Include		65	57	0	0
5600591	Dues - Professional Association	9524000	VP Fleet Operations	100.00	100.00		HALEFI	Non Profit member association comprised of law enforcement, military and security instructors			ETwoFact	Electric	Include		100	87	0	0
5600591	Dues - Professional Association	9517000	VP Eng. & Projects	139.00	139.00		PMI - MEMBERSHIP	PMI is one of the world's largest not-for-profit membership associations for the project management profession. PMI's Certified Associate in Project Management (CAPM) is a valuable certification for project practitioners.	1	0	EDemandT	Electric	Include		139	122	0	0
5600591	Dues - Professional Association	9517000	VP Eng. & Projects	60.00	60.00		PMI - CERTIFICATION	PMI is one of the world's largest not-for-profit membership associations for the project management profession. PMI's Certified Associate in Project Management (CAPM) is a valuable certification for project practitioners.	1	0	EDemandT	Electric	Include		60	52	0	0
5600591	Dues - Professional Association	9517000	VP Eng. & Projects	129.00	129.00		PMI - MEMBER AUTO RENE	PMI is one of the world's largest not-for-profit membership associations for the project management profession. PMI's Certified Associate in Project Management (CAPM) is a valuable certification for project practitioners.	1	0	EDemandT	Electric	Include		129	113	0	0
5600591	Dues - Professional Association	9517000	VP Eng. & Projects	150.00	150.00		ISA	The International Society of Automation (ISA), formerly known as The Instrumentation, Systems, and Automation Society,[1] is a non-profit technical society for engineers, technicians, businesspeople, educators and students, who work, study or are interested in industrial automation and pursuits related to it, such as instrumentation. It was originally known as the Instrument Society of America.	0	0	ETwoFact	Electric	Include		150	131	0	0
5600591	Dues - Professional Association	9519000	Site VP, Prairie Island Plant	185.00	185.00		ACS MEMBERSHIP	Americal Chemical Society connects members through information, education, and collaborative thinking to inspire future generations			EDemandT	Electric	Include		185	162	0	0
5600591	Dues - Professional Association	9519000	Site VP, Prairie Island Plant	185.00	185.00		ACS MEMBERSHIP	Americal Chemical Society connects members through information, education, and collaborative thinking to inspire future generations			EDemandT	Electric	Include		185	162	0	0
5600591	Dues - Professional Association	9531000	Site VP, Prairie Island Plant	150.00	150.00		PMI - CERTIFICATION	PMI is one of the world's largest not-for-profit membership associations for the project management profession. PMI's Certified Associate in Project Management (CAPM) is a valuable certification for project practitioners.	1	0	EDemandT	Electric	Include		150	131	0	0
5600591	Dues - Professional Association	9517000	VP Eng. & Projects	129.00	129.00		PMI - MEMBER AUTO REN	PMI is one of the world's largest not-for-profit membership associations for the project management profession. PMI's Certified Associate in Project Management (CAPM) is a valuable certification for project practitioners.	1	0	EDemandT	Electric	Include		129	113	0	0
5600591	Dues - Professional Association	9560000	Transm Asset Management	122.50	122.50		ASCE PURCHASING	Amer Soc of Civil Engineers	1		EDemandT	Electric	include		123	107	-1	0
5600591	Dues - Professional Association	9580000	Transm Asset Management	122.50	122.50		ASCE PURCHASING	Amer Soc of Civil Engineers	1		EDemandT	Electric	include		123	107	-1	0
5600591	Dues - Professional Association	9535000	ES Gen Mgr MNWI Generation	23.00	23.00		Minnesota Department of Health (MDH)	No info			ETwoFact	Electric	Include		23	20	0	0
5600591	Dues - Professional Association	9517000	VP Eng. & Projects	20.00	20.00		NATIONAL REGISTRY EMT	NREMT Exam fee	1	0	EDemandF	Electric	Include		20	18	0	0
5600591	Dues - Professional Association	9517000	VP Eng. & Projects	129.00	129.00		PMI - MEMBER AUTO RENE	PMI is one of the world's largest not-for-profit membership associations for the project management profession. PMI's Certified Associate in Project Management (CAPM) is a valuable certification for project practitioners.	1	0	EDemandT	Electric	Include		129	113	0	0
5600591	Dues - Professional Association	9519000	Site VP, Monticello Plant	200.00	200.00		PAYPAL AMERICANACA	No info			EDemandT	Electric	Exclude	No info	0	0	200	175
5600591	Dues - Professional Association	9517000	VP Eng. & Projects	80.00	80.00		LICENSE FEE P ENG AND	License Renewal			ETwoFact	Electric	Include		80	70	0	0
5600591	Dues - Professional Association	9517000	VP Eng. & Projects	122.50	122.50		BOARD OF AELSLAGID	Minnesota Board of Architecture, Engineering, Land Surveying Landscape Architecture, Geoscience and Interior Design. Requiring anyone practicing or offering to practice architecture, engineering, land surveying, landscape architecture, geology or soil science be licensed and continue to maintain professional competence; To promote and protect the integrity of the legal profession, at the direction of the Supreme Court, through attorney registration, education, investigation, prosecution and remedial action.	1	0	EDemandT	Electric	Include		123	107	-1	0
5600591	Dues - Professional Association	9524000	VP Eng. & Projects	159.00	159.00		PMI - MEMBER AUTO RENE	PMI is one of the world's largest not-for-profit membership associations for the project management profession. PMI's Certified Associate in Project Management (CAPM) is a valuable certification for project practitioners.	1	0	EDemandT	Electric	Include		159	139	0	0

GL Account - Key	GL Account	FERC Account	SRCC - Level 2 Text	FINAL NSPM	NSPM Electric	NSPM Gas	Vendor - Key	Purpose of Organization	Number of Employees that Dues include	Amount Included in dues for lobbying	Elec Computed Allocator	Utility Desc	Include or Exclude	Reason	NSPM Electric Included	MN Electric Included	NSPM Electric Excluded	MN Electric Excluded
5600591	Dues - Professional Association	9517000	VP Eng. & Projects	122.50	122.50		BOARD OF AELSLAGID	Minnesota Board of Architecture, Engineering, Land Surveying Landscape Architecture, Geoscience and Interior Design. Requiring anyone practicing or offering to practice architecture, engineering, land surveying, landscape architecture, geology or soil science be licensed and continue to maintain professional competence; To promote and protect the integrity of the legal profession, at the direction of the Supreme Court, through attorney registration, education, investigation, prosecution and remedial action.	1	0	EDemandT	Electric	Include		123	107	-1	0
5600591	Dues - Professional Association	9517000	VP Eng. & Projects	122.50	122.50		BOARD OF AELSLAGID	Minnesota Board of Architecture, Engineering, Land Surveying Landscape Architecture, Geoscience and Interior Design. Requiring anyone practicing or offering to practice architecture, engineering, land surveying, landscape architecture, geology or soil science be licensed and continue to maintain professional competence; To promote and protect the integrity of the legal profession, at the direction of the Supreme Court, through attorney registration, education, investigation, prosecution and remedial action.	1	0	EDemandT	Electric	Include		123	107	-1	0
5600591	Dues - Professional Association	9517000	VP Eng. & Projects	665.00	665.00		AWS E-COMMERCE	American Welding Society Dues	1	0	ETwoFact	Electric	Include		665	581	0	0
5600591	Dues - Professional Association	9517000	VP Eng. & Projects	250.00	250.00		ASSOCIATION FOR FACLI				EDemandF	Electric	Exclude	No info	0	0	250	218
5600591	Dues - Professional Association	9517000	VP Eng. & Projects	275.00	275.00		ASHRAE	To advance the arts and sciences of heating, ventilating, air conditioning and refrigerating to serve humanity and promote a sustainable world.			ETwoFact	Electric	Include		275	240	0	0
5600591	Dues - Professional Association	9560000	Transm Asset Management	62.00	62.00		IEEE PRODUCTS & SERVIC	IEEE will be essential to the global technical community and to technical professionals everywhere, and be universally recognized for the contributions of technology and of technical professionals in improving global conditions.	1	0	EDemandF	Electric	Include		62	54	0	0
5600591	Dues - Professional Association	9580000	Transm Asset Management	62.00	62.00		IEEE PRODUCTS & SERVIC	IEEE will be essential to the global technical community and to technical professionals everywhere, and be universally recognized for the contributions of technology and of technical professionals in improving global conditions.	1	0	EDemandF	Electric	Include		62	54	0	0
5600591	Dues - Professional Association	9517000	VP Eng. & Projects	60.00	60.00		PROJECT MGMT INSTITUTE	PMI is one of the world's largest not-for-profit membership associations for the project management profession. PMI's Certified Associate in Project Management (CAPM) is a valuable certification for project practitioners.	1	0	EDemandT	Electric	Include		60	52	0	0
5600591	Dues - Professional Association	9517000	VP Eng. & Projects	159.00	159.00		PMI - MEMBER AUTO RENE	PMI is one of the world's largest not-for-profit membership associations for the project management profession. PMI's Certified Associate in Project Management (CAPM) is a valuable certification for project practitioners.	1	0	EDemandT	Electric	Include		159	139	0	0
5600591	Dues - Professional Association	9566000	Transm Construction & Line Ops	499.00	499.00		NAFA FLEET MGMT ASSOC	NAFA is the premier not for profit fleet management assoc for professionals	1	0	EDemandF	Electric	Include		499	436	0	0
5600591	Dues - Professional Association	9580000	Dist Electric Engineering	122.50	122.50		BOARD OF AELSLAGID	Minnesota Board of Architecture, Engineering, Land Surveying Landscape Architecture, Geoscience and Interior Design. Requiring anyone practicing or offering to practice architecture, engineering, land surveying, landscape architecture, geology or soil science be licensed and continue to maintain professional competence; To promote and protect the integrity of the legal profession, at the direction of the Supreme Court, through attorney registration, education, investigation, prosecution and remedial action.	1	0	EDemandT	Electric	Include		123	107	-1	0
5600591	Dues - Professional Association	9524000	VP Fleet Operations	122.50	122.50		BOARD OF AELSLAGID	Minnesota Board of Architecture, Engineering, Land Surveying Landscape Architecture, Geoscience and Interior Design. Requiring anyone practicing or offering to practice architecture, engineering, land surveying, landscape architecture, geology or soil science be licensed and continue to maintain professional competence; To promote and protect the integrity of the legal profession, at the direction of the Supreme Court, through attorney registration, education, investigation, prosecution and remedial action.	1	0	EDemandT	Electric	Include		123	107	-1	0
5600591	Dues - Professional Association	9517000	VP Eng. & Projects	122.50	122.50		BOARD OF AELSLAGID	Minnesota Board of Architecture, Engineering, Land Surveying Landscape Architecture, Geoscience and Interior Design. Requiring anyone practicing or offering to practice architecture, engineering, land surveying, landscape architecture, geology or soil science be licensed and continue to maintain professional competence; To promote and protect the integrity of the legal profession, at the direction of the Supreme Court, through attorney registration, education, investigation, prosecution and remedial action.	1	0	EDemandT	Electric	Include		123	107	-1	0
5600591	Dues - Professional Association	9531000	Site VP, Prairie Island Plant	122.50	122.50		State Of Minnesota - Board Of AELSLAGID	Minnesota Board of Architecture, Engineering, Land Surveying Landscape Architecture, Geoscience and Interior Design. Requiring anyone practicing or offering to practice architecture, engineering, land surveying, landscape architecture, geology or soil science be licensed and continue to maintain professional competence; To promote and protect the integrity of the legal profession, at the direction of the Supreme Court, through attorney registration, education, investigation, prosecution and remedial action.	1	0	EDemandT	Electric	Include		123	107	-1	0
5600591	Dues - Professional Association	9531000	Site VP, Prairie Island Plant	299.00	299.00		National Society of Professional Engineers	NATIONAL SOCIETY OF PR	1	Lobbying	ETwoFact	Electric	Exclude		0	0	299	261
5600591	Dues - Professional Association	9531000	Site VP, Prairie Island Plant	240.00	240.00		Engineering Alliance Minnesota (formerly MnSPE)	Engineering Alliance Mn offers Ethics courses on demand for members			ETwoFact	Electric	include		240	208	0	0
5600591	Dues - Professional Association	9517000	VP Eng. & Projects	122.50	122.50		BOARD OF AELSLAGID	Minnesota Board of Architecture, Engineering, Land Surveying Landscape Architecture, Geoscience and Interior Design. Requiring anyone practicing or offering to practice architecture, engineering, land surveying, landscape architecture, geology or soil science be licensed and continue to maintain professional competence; To promote and protect the integrity of the legal profession, at the direction of the Supreme Court, through attorney registration, education, investigation, prosecution and remedial action.	1	0	EDemandT	Electric	Include		123	107	-1	0

GL Account - Key	GL Account	FERC Account	SRCC - Level 2 Text	FINAL NSPM	NSPM Electric	NSPM Gas	Vendor - Key	Purpose of Organization	Number of Employees that Dues include	Amount Included in dues for lobbying	Elec Computed Allocator	Utility Desc	Include or Exclude	Reason	NSPM Electric Included	MN Electric Included	NSPM Electric Excluded	MN Electric Excluded
								Purpose of Organization										
5600591	Dues - Professional Association	9517000	VP Eng. & Projects	122.50	122.50		BOARD OF AELSLAGID	Minnesota Board of Architecture, Engineering, Land Surveying Landscape Architecture, Geoscience and Interior Design. Requiring anyone practicing or offering to practice architecture, engineering, land surveying, landscape architecture, geology or soil science be licensed and continue to maintain professional competence; To promote and protect the integrity of the legal profession, at the direction of the Supreme Court, through attorney registration, education, investigation, prosecution and remedial action.	1	0	EDemandT	Electric	Include		123	107	-1	0
5600591	Dues - Professional Association	9517000	VP Eng. & Projects	60.00	60.00		PROJECT MGMT INSTITUTE	PMI is one of the world's largest not-for-profit membership associations for the project management profession. PMI's Certified Associate in Project Management (CAPM) is a valuable certification for project practitioners.	1	0	EDemandT	Electric	Include		60	52	0	0
5600591	Dues - Professional Association	9517000	VP Eng. & Projects	125.00	125.00		CFPS ANN RENEXAM	CFPS Ann Exam Dues			ETwoFact	Electric	Include		125	109	0	0
5600591	Dues - Professional Association	9560000	Transm Asset Management	61.25	61.25		BOARD OF AELSLAGID	Minnesota Board of Architecture, Engineering, Land Surveying Landscape Architecture, Geoscience and Interior Design. Requiring anyone practicing or offering to practice architecture, engineering, land surveying, landscape architecture, geology or soil science be licensed and continue to maintain professional competence; To promote and protect the integrity of the legal profession, at the direction of the Supreme Court, through attorney registration, education, investigation, prosecution and remedial action.	1	0	EDemandT	Electric	Include		61	53	0	0
5600591	Dues - Professional Association	9580000	Transm Asset Management	61.25	61.25		BOARD OF AELSLAGID	Minnesota Board of Architecture, Engineering, Land Surveying Landscape Architecture, Geoscience and Interior Design. Requiring anyone practicing or offering to practice architecture, engineering, land surveying, landscape architecture, geology or soil science be licensed and continue to maintain professional competence; To promote and protect the integrity of the legal profession, at the direction of the Supreme Court, through attorney registration, education, investigation, prosecution and remedial action.	1	0	EDemandT	Electric	Include		61	53	0	0
5600591	Dues - Professional Association	9500000	ES Gen Mgr MNWI Generation	99.00	99.00		ONLINE CONTINUING EDUC	no info			ETwoFact	Electric	Exclude	No info	0	0	99	86
5600591	Dues - Professional Association	9530000	Site VP, Monticello Plant	122.50	122.50		MN Board of AELSLAGID	Minnesota Board of Architecture, Engineering, Land Surveying Landscape Architecture, Geoscience and Interior Design. Requiring anyone practicing or offering to practice architecture, engineering, land surveying, landscape architecture, geology or soil science be licensed and continue to maintain professional competence; To promote and protect the integrity of the legal profession, at the direction of the Supreme Court, through attorney registration, education, investigation, prosecution and remedial action.	1	0	EDemandT	Electric	Include		123	107	-1	0
5600591	Dues - Professional Association	9517000	Site VP, Monticello Plant	275.00	275.00		ASHRAE	To advance the arts and sciences of heating, ventilating, air conditioning and refrigerating to serve humanity and promote a sustainable world.			ETwoFact	Electric	Include		275	240	0	0
5600591	Dues - Professional Association	9524000	Finance & Corp Development	292.95	292.95		MINNESOTA SOCIETY OF C	MN Society of CPA is a professional association of MN CPAs and accounting professionals Our goal at the Minnesota State Bar Association is to make membership indispensable to Minnesota lawyers and legal professionals. We seek to constantly strive to offer the best programs and services to meet the professional needs of our members.			ETwoFact	Electric	Include		293	256	0	0
5600591	Dues - Professional Association	9566000	OS VP Commercial Operations	391.00	391.00		MINNESOTA STATE BAR	MN Society of CPA is a professional association of MN CPAs and accounting professionals Our goal at the Minnesota State Bar Association is to make membership indispensable to Minnesota lawyers and legal professionals. We seek to constantly strive to offer the best programs and services to meet the professional needs of our members.	1	0	ETwoFact	Electric	Include		391	341	0	0
5600591	Dues - Professional Association	9566000	OS VP Commercial Operations	252.00	252.00		SUPREME CT LAWYER REGI	Attorney license - To apply the knowledge and experience of the profession to the public good. To maintain in the profession high standards of learning, competence, ethics, and public service. To conduct a program of continuing legal education.	1	0	ETwoFact	Electric	Include		252	220	0	0
5600591	Dues - Professional Association	9517000	VP Eng. & Projects	59.90	59.90		PHENGINEER.COM	Engineering Education Dues			ETwoFact	Electric	Include		60	52	0	0
5600591	Dues - Professional Association	9517000	VP Eng. & Projects	122.50	122.50		BOARD OF AELSLAGID	Minnesota Board of Architecture, Engineering, Land Surveying Landscape Architecture, Geoscience and Interior Design. Requiring anyone practicing or offering to practice architecture, engineering, land surveying, landscape architecture, geology or soil science be licensed and continue to maintain professional competence; To promote and protect the integrity of the legal profession, at the direction of the Supreme Court, through attorney registration, education, investigation, prosecution and remedial action.	1	0	EDemandT	Electric	Include		123	107	-1	0
5600591	Dues - Professional Association	9580000	Dist Operations Control Center	122.50	122.50		BOARD OF AELSLAGID	Minnesota Board of Architecture, Engineering, Land Surveying Landscape Architecture, Geoscience and Interior Design. Requiring anyone practicing or offering to practice architecture, engineering, land surveying, landscape architecture, geology or soil science be licensed and continue to maintain professional competence; To promote and protect the integrity of the legal profession, at the direction of the Supreme Court, through attorney registration, education, investigation, prosecution and remedial action.	1	0	EDemandT	Electric	Include		123	107	-1	0
5600591	Dues - Professional Association	9524000	VP Fleet Operations	169.00	169.00		ASQ	American Society for Quality	1	0	EDemandF	Electric	Include		169	149	0	0
5600591	Dues - Professional Association	9524000	Finance & Corp Development	292.95	292.95		MINNESOTA SOCIETY OF C	MN Society of CPA is a professional association of MN CPAs and accounting professionals			ETwoFact	Electric	Include		293	256	0	0
5600591	Dues - Professional Association	9530000	Site VP, Prairie Island Plant	1.36	1.36		DSPE SERVICE FEE REN	Department of safety and professional services is to promote economic growth and stability while protecting citizens as designated by statute.			ETwoFact	Electric	Exclude	No info	0	0	1	1

GL Account - Key	GL Account	FERC Account	SRCC - Level 2 Text	FINAL NSPM	NSPM Electric	NSPM Gas	Vendor - Key	Purpose of Organization	Number of Employees that Dues include	Amount Included in dues for lobbying	Elec Computed Allocator	Utility Desc	Include or Exclude	Reason	NSPM Electric Included	MN Electric Included	NSPM Electric Excluded	MN Electric Excluded
5600591	Dues - Professional Association	9530000	Site VP, Prairie Island Plant	122.50	122.50		BOARD OF AELSLAGID	Minnesota Board of Architecture, Engineering, Land Surveying Landscape Architecture, Geoscience and Interior Design. Requiring anyone practicing or offering to practice architecture, engineering, land surveying, landscape architecture, geology or soil science be licensed and continue to maintain professional competence; To promote and protect the integrity of the legal profession, at the direction of the Supreme Court, through attorney registration, education, investigation, prosecution and remedial action.	1	0	EDemandT	Electric	Include		123	107	-1	0
5600591	Dues - Professional Association	9530000	Site VP, Prairie Island Plant	68.00	68.00		WI DSPS LICENSURE	WI DSPS Licensure			EDemandF	Electric	Exclude	Outside se	0	0	68	59
5600591	Dues - Professional Association	9524000	VP Fleet Operations	169.00	169.00		ASQ ECOMMERCE	American Society for Quality	1	0	EDemandF	Electric	Include		169	148	0	0
5600591	Dues - Professional Association	9517000	VP Eng. & Projects	122.50	122.50		BOARD OF AELSLAGID	Minnesota Board of Architecture, Engineering, Land Surveying Landscape Architecture, Geoscience and Interior Design. Requiring anyone practicing or offering to practice architecture, engineering, land surveying, landscape architecture, geology or soil science be licensed and continue to maintain professional competence; To promote and protect the integrity of the legal profession, at the direction of the Supreme Court, through attorney registration, education, investigation, prosecution and remedial action.	1	0	EDemandT	Electric	Include		123	107	-1	0
5600591	Dues - Professional Association	9524000	VP Fleet Operations	12,865.00	12,865.00		Annual Dues RA Trng	Annual Dues			ETwoFact	Electric	Include		12865	11232	0	0
5600591	Dues - Professional Association	9921000	Legal Services	405.00	405.00		STATE BOARD OF LAW EXAMINERS	State Board licenses attorneys to practice law in MN			ETwoFact	Electric	Include		405	354	0	0
5600591	Dues - Professional Association	9501000	ES Gen Mgr MN/WI Generation	3,675.00	3,675.00		MN RESOURCE RECOVERY ASSOCIATION	MRRRA professional association in the waste to energy field in MN. Annual membership cost split between WLM & REW each year.	Plant wide	0	ETwoFact	Electric	Include		3675	3209	0	0
5600591	Dues - Professional Association	9501000	ES Gen Mgr MN/WI Generation	3,675.00	3,675.00		MN RESOURCE RECOVERY ASSOCIATION	MRRRA professional association in the waste to energy field in MN. Annual membership cost split between WLM & REW each year.	Plant wide	0	ETwoFact	Electric	Include		3675	3209	0	0
5600591	Dues - Professional Association	9850000	Gas Engineering	122.50		122.50	BOARD OF AELSLAGID	Minnesota Board of Architecture, Engineering, Land Surveying Landscape Architecture, Geoscience and Interior Design. Requiring anyone practicing or offering to practice architecture, engineering, land surveying, landscape architecture, geology or soil science be licensed and continue to maintain professional competence; To promote and protect the integrity of the legal profession, at the direction of the Supreme Court, through attorney registration, education, investigation, prosecution and remedial action.	1	0	EDemandT	Electric	Include		0	0	0	0
5600591	Dues - Professional Association	9863000	Gas Engineering	150.00		150.00	NACE INTERNATIONAL	NACE International, The Worldwide Corrosion Authority, serves nearly 33,000+ members in 116 countries and is recognized globally as the premier authority for corrosion control solutions. The organization offers technical training and certification programs, conferences, industry standards, reports, publications, technical journals, government relations activities and more.	1	0	ETwoFact	Electric	Include		0	0	0	0
5600591	Dues - Professional Association	9908000	OpCo President - NSPM	575.00		575.00	MID MINNESOTA BUILDERS	Economic Development			ETwoFact	Electric	Exclude	Economic t	0	0	0	0
5600591	Dues - Professional Association	9417100	Res & Small Bus Cust Solutions	395.00	369.89	25.11	MN HEAT COOL ASSN	No info			ETwoFact	Electric	Exclude	No info	0	0	370	323
5600591	Dues - Professional Association	9921000	Controller	(37.92)	(35.51)	(2.41)	#	no info			ETwoFact	Electric	Exclude	No info	0	0	-36	-31
5600591	Dues - Professional Association	9850000	System Strategy & Business Ops	12.00	-	12.00	Capital to O&M	Reclass			ETwoFact	Electric	Exclude	Reclass	0	0	0	0
5600591	Dues - Professional Association	9870000	Gas Engineering	120.00	-	120.00	Capital to O&M	Reclass			ETwoFact	Electric	Exclude	Reclass	0	0	0	0
5600591	Dues - Professional Association	9580000	Transm General Corp	19.44	19.44	-	Capital to O&M	Reclass			EDemandF	Electric	Exclude	Reclass	0	0	19	17
5600591	Dues - Professional Association	9580000	Transm General Corp	123.60	123.60	-	Capital to O&M	Reclass			EDemandF	Electric	Exclude	Reclass	0	0	124	108
5600591	Dues - Professional Association	9560000	Transm General Corp	392.45	392.45	-	Capital to O&M	Reclass			EDemandF	Electric	Exclude	Reclass	0	0	392	343

GL Account - Key	GL Account	FERC Account	SRCC - Level 2 Text	FINAL NSPM	NSPM Electric	NSPM Gas	Vendor - Key	Purpose of Organization	Number of Employees that Dues include	Amount Included in dues for lobbying	Elec Computed Allocator	Utility Desc	Include or Exclude	Reason	NSPM Electric Included	MN Electric Included	NSPM Electric Excluded	MN Electric Excluded
5600591	Dues - Professional Association	9560000	Transm General Corp	29.16	29.16	-	Capital to O&M	Reclass			EDemand	Electric	Exclude	Reclass	0	0	29	25
5600591	Dues - Professional Association	9560000	Transm General Corp	206.00	206.00	-	Capital to O&M	Reclass			EDemand	Electric	Exclude	Reclass	0	0	206	180
5600591	Dues - Professional Association	9560000	Transm General Corp	119.60	119.60	-	Capital to O&M	Reclass			EDemand	Electric	Exclude	Reclass	0	0	120	104
5600591	Dues - Professional Association	9850000	System Strategy & Business Ops	(12.00)	-	(12.00)	Capital to O&M	Reclass			ETwoFact	Electric	Exclude	Reclass	0	0	0	0
5600591	Dues - Professional Association	9870000	Gas Engineering	(120.00)	-	(120.00)	Capital to O&M	Reclass			ETwoFact	Electric	Exclude	Reclass	0	0	0	0
5600591	Dues - Professional Association	9560000	Transm Portfolio Del & Eng/Des	(392.45)	(392.45)	-	Capital to O&M	Reclass			EDemand	Electric	Exclude	Reclass	0	0	-392	-343
5600591	Dues - Professional Association	9560000	Transm Asset Management	(206.00)	(206.00)	-	Capital to O&M	Reclass			EDemand	Electric	Exclude	Reclass	0	0	-206	-180
5600591	Dues - Professional Association	9560000	Transm Asset Management	(119.60)	(119.60)	-	Capital to O&M	Reclass			EDemand	Electric	Exclude	Reclass	0	0	-120	-104
5600591	Dues - Professional Association	9580000	Transm Asset Management	(123.60)	(123.60)	-	Capital to O&M	Reclass			EDemand	Electric	Exclude	Reclass	0	0	-124	-108
5600591	Dues - Professional Association	9500000	ES Wind	(17.78)	(17.78)	-	Midwest Hydro	no info			ETwoFact	Electric	Exclude	No info	0	0	-18	-16
5600591	Dues - Professional Association	9535000	ES Wind	(0.10)	(0.10)	-	Midwest Hydro	no info			ETwoFact	Electric	Exclude	No info	0	0	0	0
5600591	Dues - Professional Association	9546000	ES Wind	(17.78)	(17.78)	-	Midwest Hydro	no info			ETwoFact	Electric	Exclude	No info	0	0	-18	-16
5600591	Dues - Professional Association	9921000	Legal Services	(2.34)	(2.19)	(0.15)	#	no info			ETwoFact	Electric	Exclude	No info	0	0	-2	-2
5600591	Dues - Professional Association	9921000	Legal Services	(1,624.72)	(1,521.42)	(103.29)	#	no info			ETwoFact	Electric	Exclude	No info	0	0	-1,521	-1,328
5600591	Dues - Professional Association	9921000	Legal Services	(325.33)	(304.65)	(20.68)	#	no info			ETwoFact	Electric	Exclude	No info	0	0	-305	-266
5600591	Dues - Professional Association	9580000	Transm General Corp	37.87	37.87	-	Capital to O&M	Reclass			EDemand	Electric	Exclude	Reclass	0	0	38	33
5600591	Dues - Professional Association	9560000	Transm General Corp	47.98	47.98	-	Capital to O&M	Reclass			EDemand	Electric	Exclude	Reclass	0	0	48	42
5600591	Dues - Professional Association	9560000	Transm General Corp	275.00	275.00	-	Capital to O&M	Reclass			EDemand	Electric	Exclude	Reclass	0	0	275	240
5600591	Dues - Professional Association	9560000	Transm General Corp	56.81	56.81	-	Capital to O&M	Reclass			EDemand	Electric	Exclude	Reclass	0	0	57	50
5600591	Dues - Professional Association	9560000	Transm General Corp	314.36	314.36	-	Capital to O&M	Reclass			EDemand	Electric	Exclude	Reclass	0	0	314	275
5600591	Dues - Professional Association	9560000	Transm Portfolio Del & Eng/Des	(314.36)	(314.36)	-	Capital to O&M	Reclass			EDemand	Electric	Exclude	Reclass	0	0	-314	-275

GL Account - Key	GL Account	FERC Account	SRCC - Level 2 Text	FINAL NSPM	NSPM Electric	NSPM Gas	Vendor - Key	Purpose of Organization	Number of Employees that Dues include	Amount Included in dues for lobbying	Elec Computed Allocator	Utility Desc	Include or Exclude	Reason	NSPM Electric Included	MN Electric Included	NSPM Electric Excluded	MN Electric Excluded
5600591	Dues - Professional Association	9560000	Transm Portfolio Del & Eng/Des	(275.00)	(275.00)	-	Capital to O&M	Reclass			EDemandF	Electric	Exclude	Reclass	0	0	-275	-240
5600591	Dues - Professional Association	9560000	Transm Portfolio Del & Eng/Des	(56.81)	(56.81)	-	Capital to O&M	Reclass			EDemandF	Electric	Exclude	Reclass	0	0	-57	-50
5600591	Dues - Professional Association	9580000	Transm Portfolio Del & Eng/Des	(37.87)	(37.87)	-	Capital to O&M	Reclass			EDemandF	Electric	Exclude	Reclass	0	0	-38	-33
5600591	Dues - Professional Association	9921000	Wkforce Rel and Safety	87.88	82.29	5.59	BOARD CERT SAFE PRO	Accredited Safety Certification: The CSP credential is the mark of the safety professional. Like the Professional Engineer designation for engineers or the Certified Public Accountant designation for accountants, the CSP certification marks individuals who have met educational and experience standards and passed rigorous examinations validated against the practice of hundreds of safety professionals	1	0	ETwoFact	Electric	Include		82	72	0	0
5600591	Dues - Professional Association	9921000	Wkforce Rel and Safety	73.23	68.58	4.66	AMERICAN BOARD OF IND	Provides law school accreditation, continuing legal education, information about the law, programs to assist lawyers and judges in their work, and initiatives to improve the legal system for the public. The Tax Section of the ABA provides tax professional	1	0	ETwoFact	Electric	Include		69	60	0	0
5600591	Dues - Professional Association	9921000	Wkforce Rel and Safety	108.87	101.95	6.92	AMERICAN INDUSTRIAL HY	Professional organization working to improve the practice and educational standards of the industrial hygiene profession through an accredited certification system.			EDemandF	Electric	Include		102	89	0	0
5600591	Dues - Professional Association	9560000	Transm Asset Management	119.60	119.60	-	NATIONAL SOCIETY OF PR	NATIONAL SOCIETY OF PR	1	Lobbying	ETwoFact	Electric	Exclude		0	0	120	104
5600591	Dues - Professional Association	9921000	Legal Services	150.28	140.72	9.55	North Dakota State Board of Examiners	No info			ECustomer	Electric	Exclude		0	0	141	123
5600591	Dues - Professional Association	9524000	Wkforce Rel and Safety	170.00	170.00	-	BOARD CERT SAFE PRO	Accredited Safety Certification: The CSP credential is the mark of the safety professional. Like the Professional Engineer designation for engineers or the Certified Public Accountant designation for accountants, the CSP certification marks individuals who have met educational and experience standards and passed rigorous examinations validated against the practice of hundreds of safety professionals	1	0	ETwoFact	Electric	Include		170	148	0	0
5600591	Dues - Professional Association	9560000	Transm Asset Management	103.00	103.00	-	IEEE PRODUCTS & SERVIC	IEEE will be essential to the global technical community and to technical professionals everywhere, and be universally recognized for the contributions of technology and of technical professionals in improving global conditions.	1	0	EDemandF	Electric	Include		103	90	0	0
5600591	Dues - Professional Association	9580000	Transm Asset Management	61.80	61.80	-	IEEE PRODUCTS & SERVIC	IEEE will be essential to the global technical community and to technical professionals everywhere, and be universally recognized for the contributions of technology and of technical professionals in improving global conditions.	1	0	EDemandF	Electric	Include		62	54	0	0
5600591	Dues - Professional Association	9560000	Transm Portfolio Del & Eng/Des	82.82	82.82	-	IEEE PRODUCTS & SERVIC	IEEE will be essential to the global technical community and to technical professionals everywhere, and be universally recognized for the contributions of technology and of technical professionals in improving global conditions.	1	0	EDemandF	Electric	Include		83	73	0	0
5600591	Dues - Professional Association	9921000	Legal Services	1,186.41	1,110.98	75.43	THE OFCCP INSTITUTE	Online Contractor Compliance Institute specifically for federal contractors, furthering commitment to provide meaningful compliance assistance			ETwoFact	Electric	Include		1111	970	0	0
5600591	Dues - Professional Association	9921000	Human Resources	1,220.55	1,142.95	77.60	THE OFCCP INSTITUTE	Online Contractor Compliance Institute specifically for federal contractors, furthering commitment to provide meaningful compliance assistance			ETwoFact	Electric	Include		1143	998	0	0
5600591	Dues - Professional Association	9921000	Risk Management & Audit Servic	3,997.29	3,743.15	254.14	THE INST OF INT AUDITO	This is a global professional organization for practicing internal auditors. The IIA administers the Certified Internal Auditor examination and certification program, provides professional education, and keeps members abreast of emerging issues in the auditing profession.	1	0	ETwoFact	Electric	Include		3743	3268	0	0
5600591	Dues - Professional Association	9921000	Risk Management & Audit Servic	88.98	83.32	5.66	ACFE	Provided anti-fraud education and training. ACFE administers the Certified Fraud Examiner examination and certification program.	1		ETwoFact	Electric	Include		83	73	0	0
5600591	Dues - Professional Association	9921000	Risk Management & Audit Servic	10.68	10.00	0.68	BOARD OF ACCOUNTANCY	Maintain active CPA licensure	1	0	ETwoFact	Electric	Include		10	8	0	0
5600591	Dues - Professional Association	9921000	Risk Management & Audit Servic	85.03	79.62	5.41	ISACA	As an independent, nonprofit, global association, ISACA engages in the development, adoption and use of globally accepted, industry-leading knowledge and practices for information systems. Previously known as the Information Systems Audit and Control Association, ISACA now goes by its acronym only, to reflect the broad range of IT governance professionals it serves.	1	0	ETwoFact	Electric	Include		80	70	0	0
5600591	Dues - Professional Association	9921000	Tax Services	45.33	42.45	2.88	BOARD OF ACCOUNTANCY	Maintain active CPA licensure	1	0	ETwoFact	Electric	Include		42	36	0	0
5600591	Dues - Professional Association	9921000	Comml & Industrial Cust Solution	731.02	684.55	46.48	IAMC	Integrated Assessment Modeling Consortium is an organization of scientific research, specifically climate change.	1	0	ECustomer	Electric	Include		688	598	0	0

GL Account - Key	GL Account	FERC Account	SRCC - Level 2 Text	FINAL NSPM	NSPM Electric	NSPM Gas	Vendor - Key	Purpose of Organization	Number of Employees that Dues include	Amount Included in dues for lobbying	Elec Computed Allocator	Utility Desc	Include or Exclude	Reason	NSPM Electric Included	MN Electric Included	NSPM Electric Excluded	MN Electric Excluded
5600591	Dues - Professional Association	9921000	Finance & Corp Development	10.68	10.00	0.68	BOARD OF ACCOUNTANCY	Maintain active CPA licensure	1	0	ETwoFact	Electric	Include		10	8	0	0
5600591	Dues - Professional Association	9560000	Transm Portfolio Del & Eng/Des	186.11	186.11	-	INTERNATIONAL RIGHT OF	Provide land right of way educational and professional services.	6	0	EDemandF	Electric	Include		186	163	0	0
5600591	Dues - Professional Association	9921000	Enterprise Security	69.21	64.81	4.40	ISACA	As an independent, nonprofit, global association, ISACA engages in the development, adoption and use of globally accepted, industry-leading knowledge and practices for information systems. Previously known as the Information Systems Audit and Control Association, ISACA now goes by its acronym only, to reflect the broad range of IT governance professionals it serves.	1	0	ETwoFact	Electric	Include		65	57	0	0
5600591	Dues - Professional Association	9912000	Comml & Industrial Cust Solution	1,750.00	1,393.87	356.13	PAYPAL MINNESOTASO	No info			ETwoFact	Electric	Exclude	No info	0	0	1,394	1,217
5600591	Dues - Professional Association	9921000	Human Resources	36.62	34.29	2.33	TWIN CITIES COMPENSATI	No info			ETwoFact	Electric	Exclude	no info	0	0	34	30
5600591	Dues - Professional Association	9921000	Business Systems	30.95	28.98	1.97	PMI - CERTIFICATION	PMI is one of the world's largest not-for-profit membership associations for the project management profession. PMI's Certified Associate in Project Management (CAPM) is a valuable certification for project practitioners.	1	0	EDemandT	Electric	Include		29	25	0	0
5600591	Dues - Professional Association	9921000	Enterprise Security	67.23	62.96	4.27	ISACA	As an independent, nonprofit, global association, ISACA engages in the development, adoption and use of globally accepted, industry-leading knowledge and practices for information systems. Previously known as the Information Systems Audit and Control Association, ISACA now goes by its acronym only, to reflect the broad range of IT governance professionals it serves.	1	0	ETwoFact	Electric	Include		63	56	0	0
5600591	Dues - Professional Association	9560000	Transm System Operations	82.82	82.82	-	IEEE PRODUCTS & SERVIC	IEEE will be essential to the global technical community and to technical professionals everywhere, and be universally recognized for the contributions of technology and of technical professionals in improving global conditions.	1	0	EDemandF	Electric	Include		83	79	0	0
5600591	Dues - Professional Association	9921000	Workforce Rel and Safety	19.77	18.52	1.25	PANHANDLE HUMAN RESOUR	no info			ETwoFact	Electric	Exclude	No info	0	0	19	16
5600591	Dues - Professional Association	9921000	Legal Services	99.66	93.32	6.34	SUPREME CT LAWYER REGI	Attorney license - To apply the knowledge and experience of the profession to the public good. To maintain in the profession high standards of learning, competence, ethics, and public service. To conduct a program of continuing legal education.	1	0	ETwoFact	Electric	Include		93	81	0	0
5600591	Dues - Professional Association	9921000	Enterprise Security	195.00	182.60	12.40	ASIS INTL ONLINE	ASIS International is a global community of 38,000 security practitioners, each of whom have a role in the protection of assets - people, property, and/or information	1	0	EDemandF	Electric	Include		183	160	0	0
5600591	Dues - Professional Association	9580000	Dist Electric Engineering	86.24	86.24	-	IEEE PRODUCTS & SERVIC	IEEE will be essential to the global technical community and to technical professionals everywhere, and be universally recognized for the contributions of technology and of technical professionals in improving global conditions.	1	0	EDemandF	Electric	Include		86	79	0	0
5600591	Dues - Professional Association	9921000	Tax Services	222.20	208.07	14.13	Assoc for Computers	The Association for Computers & Taxation (ACT) is a nonprofit, national organization designed to assist its members in identifying and solving the problems involved in automating the corporate tax function. It is a forum for sharing information.			ETwoFact	Electric	Include		208	191	0	0
5600591	Dues - Professional Association	9921000	Claims Services	80.00	74.91	5.09	IAAI	The International Association of Arson Investigators is a professional association of individuals who conduct fire investigations. The IAAI provides resources for training, research, and technology for fire investigators around the world			ETwoFact	Electric	Include		75	65	0	0
5600591	Dues - Professional Association	9921000	Policy and Affairs	89.27	83.60	5.68	ENERGY BAR ASSOCIATION	To promote the professional excellence and ethical integrity of its members in the practice, administration, and development of energy laws, regulations and policies	1	0	ETwoFact	Electric	Include		84	74	0	0
5600591	Dues - Professional Association	9921000	Policy and Affairs	128.95	120.75	8.20	STATE OF COLORADO RCLE	Colorado Bar Association produce high quality education programs and program registration fees			ETwoFact	Electric	Exclude	Outside se	0	0	121	105
5600591	Dues - Professional Association	9560000	Transm Portfolio Del & Eng/Des	203.91	203.91	-	ASCE PURCHASING	Amer Soc of Civil Engineers	1		EDemandT	Electric	include		204	179	0	0
5600591	Dues - Professional Association	9560000	Transm Portfolio Del & Eng/Des	25.60	25.60	-	IEEE PRODUCTS & SERVIC	IEEE will be essential to the global technical community and to technical professionals everywhere, and be universally recognized for the contributions of technology and of technical professionals in improving global conditions.	1	0	EDemandF	Electric	Include		26	22	0	0
5600591	Dues - Professional Association	9560000	Transm Portfolio Del & Eng/Des	76.81	76.81	-	IEEE PRODUCTS & SERVIC	IEEE will be essential to the global technical community and to technical professionals everywhere, and be universally recognized for the contributions of technology and of technical professionals in improving global conditions.	1	0	EDemandF	Electric	Include		77	67	0	0
5600591	Dues - Professional Association	9921000	Finance & Corp Development	12.00	11.24	0.76	BOARD OF ACCOUNTANCY	Maintain active CPA licensure	1	0	ETwoFact	Electric	Include		11	9	0	0

GL Account - Key	GL Account	FERC Account	SRCC - Level 2 Text	FINAL NSPM	NSPM Electric	NSPM Gas	Vendor - Key	Purpose of Organization	Number of Employees that Dues include	Amount Included in dues for lobbying	Elec Computed Allocator	Utility Desc	Include or Exclude	Reason	NSPM Electric Included	MN Electric Included	NSPM Electric Excluded	MN Electric Excluded
5600591	Dues - Professional Association	9921000	Enterprise Security	79.09	74.07	5.03	INST OF CERTIFIED RECR	No info			ETwoFact	Electric	Exclude		0	0	74	65
5600591	Dues - Professional Association	9921000	Treasurer	118.64	111.10	7.54	UMACHA	No info			ETwoFact	Electric	Exclude	No info	0	0	111	97
5600591	Dues - Professional Association	9921000	Strategic Partnership	144.43	135.24	9.18	STATE OF COLORADO RCLE	Colorado Bar Association produce high quality education programs and program registration fees			ETwoFact	Electric	Exclude	Outside se	0	0	135	118
5600591	Dues - Professional Association	9921000	Business Systems	81.81	76.60	5.20	PMI - MEMBERSHIP	PMI is one of the world's largest not-for-profit membership associations for the project management profession. PMI's Certified Associate in Project Management (CAPM) is a valuable certification for project practitioners.	1	0	EDemandT	Electric	Include		77	67	0	0
5600591	Dues - Professional Association	9921000	Enterprise Security	195.00	182.60	12.40	ASIS INTL ONLINE	ASIS International is a global community of 38,000 security practitioners, each of whom have a role in the protection of assets - people, property, and/or information	1	0	EDemandF	Electric	Include		183	160	0	0
5600591	Dues - Professional Association	9539000	Employee and Business Services	0.05	0.05	-	NFPA NATL FIRE PROTECT	The mission of the nonprofit NFPA is to reduce the burden of fire and other hazards by providing and advocating consensus codes and standards, research, training, and education.	1	0	ETwoFact	Electric	Include		0	0	0	0
5600591	Dues - Professional Association	9500000	ES Wind	21.05	21.05	-	ASDSO	Assoc of State Dam Safety monitor the state of dams using hydropower, as well as external physical threats to them, and issuing emergency warnings at various degrees of automation.			ETwoFact	Electric	include		21	19	0	0
5600591	Dues - Professional Association	9535000	ES Wind	0.10	0.10	-	ASDSO	Assoc of State Dam Safety monitor the state of dams using hydropower, as well as external physical threats to them, and issuing emergency warnings at various degrees of automation.			ETwoFact	Electric	include		0	0	0	0
5600591	Dues - Professional Association	9546000	ES Wind	14.60	14.60	-	ASDSO	Assoc of State Dam Safety monitor the state of dams using hydropower, as well as external physical threats to them, and issuing emergency warnings at various degrees of automation.			ETwoFact	Electric	include		15	13	0	0
5600591	Dues - Professional Association	9506000	Employee and Business Services	10.29	10.29	-	INTERNATIONAL FACILITY	IFMA widely recognized international association for facility management professionals			ETwoFact	Electric	Include		10	8	0	0
5600591	Dues - Professional Association	9417100	Employee and Business Services	0.38	0.36	0.02	INTERNATIONAL FACILITY	IFMA widely recognized international association for facility management professionals			ETwoFact	Electric	Include		0	0	0	0
5600591	Dues - Professional Association	9524000	Employee and Business Services	39.68	39.68	-	INTERNATIONAL FACILITY	IFMA widely recognized international association for facility management professionals			ETwoFact	Electric	Include		40	35	0	0
5600591	Dues - Professional Association	9539000	Employee and Business Services	0.21	0.21	-	INTERNATIONAL FACILITY	IFMA widely recognized international association for facility management professionals			ETwoFact	Electric	Include		0	0	0	0
5600591	Dues - Professional Association	9549000	Employee and Business Services	6.32	6.32	-	INTERNATIONAL FACILITY	IFMA widely recognized international association for facility management professionals			ETwoFact	Electric	Include		6	6	0	0
5600591	Dues - Professional Association	9566000	Employee and Business Services	8.19	8.19	-	INTERNATIONAL FACILITY	IFMA widely recognized international association for facility management professionals			ETwoFact	Electric	Include		8	7	0	0
5600591	Dues - Professional Association	9575100	Employee and Business Services	0.06	0.06	-	INTERNATIONAL FACILITY	IFMA widely recognized international association for facility management professionals			ETwoFact	Electric	Include		0	0	0	0
5600591	Dues - Professional Association	9588000	Employee and Business Services	16.96	16.96	-	INTERNATIONAL FACILITY	IFMA widely recognized international association for facility management professionals			ETwoFact	Electric	Include		17	15	0	0
5600591	Dues - Professional Association	9735000	Employee and Business Services	0.02	-	0.02	INTERNATIONAL FACILITY	IFMA widely recognized international association for facility management professionals			ETwoFact	Electric	Include		0	0	0	0
5600591	Dues - Professional Association	9759000	Employee and Business Services	0.03	-	0.03	INTERNATIONAL FACILITY	IFMA widely recognized international association for facility management professionals			ETwoFact	Electric	Include		0	0	0	0
5600591	Dues - Professional Association	9813000	Employee and Business Services	0.05	-	0.05	INTERNATIONAL FACILITY	IFMA widely recognized international association for facility management professionals			ETwoFact	Electric	Include		0	0	0	0
5600591	Dues - Professional Association	9824000	Employee and Business Services	0.00	-	0.00	INTERNATIONAL FACILITY	IFMA widely recognized international association for facility management professionals			ETwoFact	Electric	Include		0	0	0	0

GL Account - Key	GL Account	FERC Account	SRCC - Level 2 Text	FINAL NSPM	NSPM Electric	NSPM Gas	Vendor - Key	Purpose of Organization	Number of Employees that Dues include	Amount Included in dues for lobbying	Elec Computed Allocator	Utility Desc	Include or Exclude	Reason	NSPM Electric Included	MN Electric Included	NSPM Electric Excluded	MN Electric Excluded
5600591	Dues - Professional Association	9841000	Employee and Business Services	0.20	-	0.20	INTERNATIONAL FACILITY	IFMA widely recognized international association for facility management professionals			ETwoFact	Electric	Include		0	0	0	0
5600591	Dues - Professional Association	9846200	Employee and Business Services	0.38		0.38	INTERNATIONAL FACILITY	IFMA widely recognized international association for facility management professionals			ETwoFact	Electric	Include		0	0	0	0
5600591	Dues - Professional Association	9859000	Employee and Business Services	0.32	-	0.32	INTERNATIONAL FACILITY	IFMA widely recognized international association for facility management professionals			ETwoFact	Electric	Include		0	0	0	0
5600591	Dues - Professional Association	9880000	Employee and Business Services	7.49	-	7.49	INTERNATIONAL FACILITY	IFMA widely recognized international association for facility management professionals			ETwoFact	Electric	Include		0	0	0	0
5600591	Dues - Professional Association	9905000	Employee and Business Services	8.92	7.11	1.82	INTERNATIONAL FACILITY	IFMA widely recognized international association for facility management professionals			ETwoFact	Electric	Include		7	7	0	0
5600591	Dues - Professional Association	9910000	Employee and Business Services	0.74	0.59	0.15	INTERNATIONAL FACILITY	IFMA widely recognized international association for facility management professionals			ETwoFact	Electric	Include		1	1	0	0
5600591	Dues - Professional Association	9921000	Employee and Business Services	42.42	39.73	2.70	INTERNATIONAL FACILITY	IFMA widely recognized international association for facility management professionals			ETwoFact	Electric	Include		40	35	0	0
5600591	Dues - Professional Association	9560000	Transm Portfolio Del & Eng/Des	80.00	80.00	-	SD BOARD OF TECHNICAL	Maintaining active licenses	1	0	EDemandT	Electric	Include		80	70	0	0
5600591	Dues - Professional Association	9506000	Employee and Business Services	10.29	10.29	-	INTERNATIONAL FACILITY	IFMA widely recognized international association for facility management professionals			ETwoFact	Electric	Include		10	8	0	0
5600591	Dues - Professional Association	9417100	Employee and Business Services	0.38	0.36	0.02	INTERNATIONAL FACILITY	IFMA widely recognized international association for facility management professionals			ETwoFact	Electric	Include		0	0	0	0
5600591	Dues - Professional Association	9524000	Employee and Business Services	39.68	39.68	-	INTERNATIONAL FACILITY	IFMA widely recognized international association for facility management professionals			ETwoFact	Electric	Include		40	35	0	0
5600591	Dues - Professional Association	9539000	Employee and Business Services	0.21	0.21	-	INTERNATIONAL FACILITY	IFMA widely recognized international association for facility management professionals			ETwoFact	Electric	Include		0	0	0	0
5600591	Dues - Professional Association	9549000	Employee and Business Services	6.32	6.32	-	INTERNATIONAL FACILITY	IFMA widely recognized international association for facility management professionals			ETwoFact	Electric	Include		6	6	0	0
5600591	Dues - Professional Association	9566000	Employee and Business Services	8.19	8.19	-	INTERNATIONAL FACILITY	IFMA widely recognized international association for facility management professionals			ETwoFact	Electric	Include		8	7	0	0
5600591	Dues - Professional Association	9575100	Employee and Business Services	0.06	0.06	-	INTERNATIONAL FACILITY	IFMA widely recognized international association for facility management professionals			ETwoFact	Electric	Include		0	0	0	0
5600591	Dues - Professional Association	9588000	Employee and Business Services	16.96	16.96	-	INTERNATIONAL FACILITY	IFMA widely recognized international association for facility management professionals			ETwoFact	Electric	Include		17	15	0	0
5600591	Dues - Professional Association	9735000	Employee and Business Services	0.02	-	0.02	INTERNATIONAL FACILITY	IFMA widely recognized international association for facility management professionals			ETwoFact	Electric	Include		0	0	0	0
5600591	Dues - Professional Association	9759000	Employee and Business Services	0.03	-	0.03	INTERNATIONAL FACILITY	IFMA widely recognized international association for facility management professionals			ETwoFact	Electric	Include		0	0	0	0
5600591	Dues - Professional Association	9813000	Employee and Business Services	0.05	-	0.05	INTERNATIONAL FACILITY	IFMA widely recognized international association for facility management professionals			ETwoFact	Electric	Include		0	0	0	0
5600591	Dues - Professional Association	9824000	Employee and Business Services	0.00	-	0.00	INTERNATIONAL FACILITY	IFMA widely recognized international association for facility management professionals			ETwoFact	Electric	Include		0	0	0	0
5600591	Dues - Professional Association	9841000	Employee and Business Services	0.20	-	0.20	INTERNATIONAL FACILITY	IFMA widely recognized international association for facility management professionals			ETwoFact	Electric	Include		0	0	0	0

GL Account - Key	GL Account	FERC Account	SRCC - Level 2 Text	FINAL NSPM	NSPM Electric	NSPM Gas	Vendor - Key	Purpose of Organization	Number of Employees that Dues include	Amount Included in dues for lobbying	Elec Computed Allocator	Utility Desc	Include or Exclude	Reason	NSPM Electric Included	MN Electric Included	NSPM Electric Excluded	MN Electric Excluded
5600591	Dues - Professional Association	9846200	Employee and Business Services	0.38		0.38	INTERNATIONAL FACILITY	IFMA widely recognized international association for facility management professionals			ETwoFact	Electric	Include		0	0	0	0
5600591	Dues - Professional Association	9859000	Employee and Business Services	0.32	-	0.32	INTERNATIONAL FACILITY	IFMA widely recognized international association for facility management professionals			ETwoFact	Electric	Include		0	0	0	0
5600591	Dues - Professional Association	9880000	Employee and Business Services	7.49	-	7.49	INTERNATIONAL FACILITY	IFMA widely recognized international association for facility management professionals			ETwoFact	Electric	Include		0	0	0	0
5600591	Dues - Professional Association	9905000	Employee and Business Services	8.92	7.11	1.82	INTERNATIONAL FACILITY	IFMA widely recognized international association for facility management professionals			ETwoFact	Electric	Include		7	7	0	0
5600591	Dues - Professional Association	9910000	Employee and Business Services	0.74	0.59	0.15	INTERNATIONAL FACILITY	IFMA widely recognized international association for facility management professionals			ETwoFact	Electric	Include		1	1	0	0
5600591	Dues - Professional Association	9921000	Employee and Business Services	42.42	39.73	2.70	INTERNATIONAL FACILITY	IFMA widely recognized international association for facility management professionals			ETwoFact	Electric	Include		40	35	0	0
5600591	Dues - Professional Association	9921000	Legal Services	127.84	119.71	8.13	STATE OF COLORADO RCLE	Colorado Bar Association produce high quality education programs and program registration fees			ETwoFact	Electric	Exclude	Outside se	0	0	120	105
5600591	Dues - Professional Association	9560000	Transm Portfolio Del & Eng/Des	7.41	7.41	-	PAYPAL IRWA CH20	IRWA Dues	3	0	EDemandT	Electric	include		7	7	0	0
5600591	Dues - Professional Association	9560000	Transm Portfolio Del & Eng/Des	233.57	233.57	-	APPRAISAL INSTITUTE	An international membership association of professional real estate appraisers. Its mission is to support and advance its members as the choice for real estate solutions and uphold professional credentials, standards of professional practice and ethics consistent with the public good. The leading organization on the valuation of real property.	1	0	ETwoFact	Electric	Include		234	205	0	0
5600591	Dues - Professional Association	9921000	Legal Services	128.62	120.44	8.18	SUPREME CT LAWYER REGI	Attorney license - To apply the knowledge and experience of the profession to the public good. To maintain in the profession high standards of learning, competence, ethics, and public service. To conduct a program of continuing legal education.	1	0	ETwoFact	Electric	Include		120	105	0	0
5600591	Dues - Professional Association	9921000	Wkforce Rel and Safety	111.99	104.87	7.12	BOARD CERT SAFE PRO	Accredited Safety Certification: The CSP credential is the mark of the safety professional. Like the Professional Engineer designation for engineers or the Certified Public Accountant designation for accountants, the CSP certification marks individuals who have met educational and experience standards and passed rigorous examinations validated against the practice of hundreds of safety professionals	1	0	ETwoFact	Electric	Include		108	92	0	0
5600591	Dues - Professional Association	9921000	Enterprise Security	41.32	38.69	2.63	ASIS INTL ONLINE	ASIS International is a global community of 38,000 security practitioners, each of whom have a role in the protection of assets - people, property, and/or information	1	0	EDemandF	Electric	Include		39	34	0	0
5600591	Dues - Professional Association	9921000	Wkforce Rel and Safety	12.17	11.40	0.77	AMERICAN INDUSTRIAL HY	Professional organization working to improve the practice and educational standards of the industrial hygiene profession through an accredited certification system.			EDemandF	Electric	Include		11	9	0	0
5600591	Dues - Professional Association	9921000	Wkforce Rel and Safety	73.04	68.40	4.64	AMERICAN BOARD OF IND	Provides law school accreditation, continuing legal education, information about the law, programs to assist lawyers and judges in their work, and initiatives to improve the legal system for the public. The Tax Section of the ABA provides tax professional	1	0	ETwoFact	Electric	include		68	60	0	0
5600591	Dues - Professional Association	9921000	Claims Services	120.00	112.37	7.63	SECRETARY OF STATE	Secretary of State Nortary Application Fee	1	0	ETwoFact	Electric	Include		112	98	0	0
5600591	Dues - Professional Association	9921000	ES Service Org	160.00	149.83	10.17	INSTITUTE OF HAZARD	The handling and management of hazardous materials and the transportation of dangerous goods.	1	0	ETwoFact	Electric	Include		150	131	0	0
5600591	Dues - Professional Association	9506000	Employee and Business Services	3.21	3.21	-	US GREEN BUILD COUNCIL	Non Profit organization that promotes sustainability in building design, construction and operation			ETwoFact	Electric	Include		3	3	0	0
5600591	Dues - Professional Association	9417100	Employee and Business Services	0.12	0.11	0.01	US GREEN BUILD COUNCIL	Non Profit organization that promotes sustainability in building design, construction and operation			ETwoFact	Electric	Include		0	0	0	0
5600591	Dues - Professional Association	9524000	Employee and Business Services	12.39	12.39	-	US GREEN BUILD COUNCIL	Non Profit organization that promotes sustainability in building design, construction and operation			ETwoFact	Electric	Include		12	10	0	0
5600591	Dues - Professional Association	9539000	Employee and Business Services	0.07	0.07	-	US GREEN BUILD COUNCIL	Non Profit organization that promotes sustainability in building design, construction and operation			ETwoFact	Electric	Include		0	0	0	0

GL Account - Key	GL Account	FERC Account	SRCC - Level 2 Text	FINAL NSPM	NSPM Electric	NSPM Gas	Vendor - Key	Purpose of Organization	Number of Employees that Dues include	Amount Included in dues for lobbying	Elec Computed Allocator	Utility Desc	Include or Exclude	Reason	NSPM Electric Included	MN Electric Included	NSPM Electric Excluded	MN Electric Excluded
5600591	Dues - Professional Association	9549000	Employee and Business Services	1.97	1.97	-	US GREEN BUILD COUNCIL	Non Profit organization that promotes sustainability in building design, construction and operation			ETwoFact	Electric	Include		2	2	0	0
5600591	Dues - Professional Association	9566000	Employee and Business Services	2.56	2.56	-	US GREEN BUILD COUNCIL	Non Profit organization that promotes sustainability in building design, construction and operation			ETwoFact	Electric	Include		3	3	0	0
5600591	Dues - Professional Association	9575100	Employee and Business Services	0.02	0.02	-	US GREEN BUILD COUNCIL	Non Profit organization that promotes sustainability in building design, construction and operation			ETwoFact	Electric	Include		0	0	0	0
5600591	Dues - Professional Association	9588000	Employee and Business Services	5.30	5.30	-	US GREEN BUILD COUNCIL	Non Profit organization that promotes sustainability in building design, construction and operation			ETwoFact	Electric	Include		5	5	0	0
5600591	Dues - Professional Association	9735000	Employee and Business Services	0.01	-	0.01	US GREEN BUILD COUNCIL	Non Profit organization that promotes sustainability in building design, construction and operation			ETwoFact	Electric	Include		0	0	0	0
5600591	Dues - Professional Association	9759000	Employee and Business Services	0.01	-	0.01	US GREEN BUILD COUNCIL	Non Profit organization that promotes sustainability in building design, construction and operation			ETwoFact	Electric	Include		0	0	0	0
5600591	Dues - Professional Association	9813000	Employee and Business Services	0.01	-	0.01	US GREEN BUILD COUNCIL	Non Profit organization that promotes sustainability in building design, construction and operation			ETwoFact	Electric	Include		0	0	0	0
5600591	Dues - Professional Association	9824000	Employee and Business Services	0.00	-	0.00	US GREEN BUILD COUNCIL	Non Profit organization that promotes sustainability in building design, construction and operation			ETwoFact	Electric	Include		0	0	0	0
5600591	Dues - Professional Association	9841000	Employee and Business Services	0.06	-	0.06	US GREEN BUILD COUNCIL	Non Profit organization that promotes sustainability in building design, construction and operation			ETwoFact	Electric	Include		0	0	0	0
5600591	Dues - Professional Association	9846200	Employee and Business Services	0.12	-	0.12	US GREEN BUILD COUNCIL	Non Profit organization that promotes sustainability in building design, construction and operation			ETwoFact	Electric	Include		0	0	0	0
5600591	Dues - Professional Association	9859000	Employee and Business Services	0.10	-	0.10	US GREEN BUILD COUNCIL	Non Profit organization that promotes sustainability in building design, construction and operation			ETwoFact	Electric	Include		0	0	0	0
5600591	Dues - Professional Association	9880000	Employee and Business Services	2.34	-	2.34	US GREEN BUILD COUNCIL	Non Profit organization that promotes sustainability in building design, construction and operation			ETwoFact	Electric	Include		0	0	0	0
5600591	Dues - Professional Association	9905000	Employee and Business Services	2.79	2.22	0.57	US GREEN BUILD COUNCIL	Non Profit organization that promotes sustainability in building design, construction and operation			ETwoFact	Electric	Include		2	2	0	0
5600591	Dues - Professional Association	9910000	Employee and Business Services	0.23	0.18	0.05	US GREEN BUILD COUNCIL	Non Profit organization that promotes sustainability in building design, construction and operation			ETwoFact	Electric	Include		0	0	0	0
5600591	Dues - Professional Association	9921000	Employee and Business Services	13.25	12.41	0.84	US GREEN BUILD COUNCIL	Non Profit organization that promotes sustainability in building design, construction and operation			ETwoFact	Electric	Include		12	10	0	0
5600591	Dues - Professional Association	9560000	Transm Asset Management	11.00	11.00	-	IEEE PRODUCTS & SERVIC	IEEE will be essential to the global technical community and to technical professionals everywhere, and be universally recognized for the contributions of technology and of technical professionals in improving global conditions.	1	0	EDemandF	Electric	Include		11	9	0	0
5600591	Dues - Professional Association	9560000	Transm Asset Management	51.55	51.55	-	TEES EE & CIGRE	Professional networking, technical publications for continuing competence and engineering standards	2	0	EDemandF	Electric	Exclude	no info	0	0	52	45
5600591	Dues - Professional Association	9560000	Transm Asset Management	102.41	102.41	-	IEEE PRODUCTS & SERVIC	IEEE will be essential to the global technical community and to technical professionals everywhere, and be universally recognized for the contributions of technology and of technical professionals in improving global conditions.	1	0	EDemandF	Electric	Include		102	89	0	0
5600591	Dues - Professional Association	9560000	Transm Asset Management	25.77	25.77	-	ASTM FEES/PUBLICATIONS	ASTM International is not-for-profit organization that provides a forum for the development and publication of international voluntary consensus standards for materials, products, systems and services. Our volunteer members represent producers, users, consumers, government, and academia from more than 140 countries. They develop technical documents that are the basis of manufacturing, management, procurement, codes and regulations for dozens of industry sectors.	1	0	EDemandF	Electric	include		26	22	0	0
5600591	Dues - Professional Association	9921000	Enterprise Security	215.00	201.33	13.67	ASIS INTL ONLINE	ASIS International is a global community of 38,000 security practitioners, each of whom have a role in the protection of assets - people, property, and/or information	1	0	EDemandF	Electric	Include		201	176	0	0

GL Account - Key	GL Account	FERC Account	SRCC - Level 2 Text	FINAL NSPM	NSPM Electric	NSPM Gas	Vendor - Key	Purpose of Organization	Number of Employees that Dues include	Amount Included in dues for lobbying	Elec Computed Allocator	Utility Desc	Include or Exclude	Reason	NSPM Electric Included	MN Electric Included	NSPM Electric Excluded	MN Electric Excluded
5600591	Dues - Professional Association	9921000	Wkforce Rel and Safety	41.39	38.76	2.63	ASIS INTL ONLINE	ASIS International is a global community of 38,000 security practitioners, each of whom have a role in the protection of assets - people, property, and/or information	1	0	EDemandF	Electric	Include		39	34	0	0
5600591	Dues - Professional Association	9921000	Risk Management & Audit Servc	88.50	82.87	5.63	ACFE	Provided anti-fraud education and training. ACFE administers the Certified Fraud Examiner examination and certification program.	1	0	ETwoFact	Electric	Include		83	73	0	0
5600591	Dues - Professional Association	9921000	Enterprise Security	84.57	79.19	5.38	ISACA	As an independent, nonprofit, global association, ISACA engages in the development, adoption and use of globally accepted, industry-leading knowledge and practices for information systems. Previously known as the Information Systems Audit and Control Association, ISACA now goes by its acronym only, to reflect the broad range of IT governance professionals it serves.	1	0	ETwoFact	Electric	Include		79	69	0	0
5600591	Dues - Professional Association	9921000	Legal Services	127.84	119.71	8.13	STATE OF COLORADO RCLE	Colorado Bar Association produce high quality education programs and program registration fees			ETwoFact	Electric	Exclude	Outside se	0	0	120	105
5600591	Dues - Professional Association	9921000	Enterprise Security	49.17	46.04	3.13	ISCS	The International Information Systems Security Certification Consortium ((ISCS)) is a non-profit organization which specializes in information security education and certifications	1	0	ETwoFact	Electric	Include		46	40	0	0
5600591	Dues - Professional Association	9921000	Legal Services	820.11	767.97	52.14	EP EXECUTIVE PRESS	Executive Press is the link to help your brand and business grow			ETwoFact	Electric	Include		768	671	0	0
5600591	Dues - Professional Association	9560000	Transm Portfolio Del & Eng/Des	88.66	88.66	-	IEEE PRODUCTS & SERVIC	IEEE will be essential to the global technical community and to technical professionals everywhere, and be universally recognized for the contributions of technology and of technical professionals in improving global conditions.	1	0	EDemandF	Electric	Include		89	78	0	0
5600591	Dues - Professional Association	9524000	Wkforce Rel and Safety	180.00	180.00	-	BOARD CERT SAFE PRO	Accredited Safety Certification: The CSP credential is the mark of the safety professional. Like the Professional Engineer designation for engineers or the Certified Public Accountant designation for accountants, the CSP certification marks individuals who have met educational and experience standards and passed rigorous examinations validated against the practice of hundreds of safety professionals	1	0	ETwoFact	Electric	Include		180	157	0	0
5600591	Dues - Professional Association	9524000	Wkforce Rel and Safety	223.00	223.00	-	AMERICAN INDUSTRIAL HY	Professional organization working to improve the practice and educational standards of the industrial hygiene profession through an accredited certification system.			EDemandF	Electric	Include		223	194	0	0
5600591	Dues - Professional Association	9580000	Dist Electric Engineering	94.11	94.11	-	IEEE PRODUCTS & SERVIC	IEEE will be essential to the global technical community and to technical professionals everywhere, and be universally recognized for the contributions of technology and of technical professionals in improving global conditions.	1	0	EDemandF	Electric	Include		94	82	0	0
5600591	Dues - Professional Association	9921000	Legal Services	127.84	119.71	8.13	STATE OF COLORADO RCLE	Colorado Bar Association produce high quality education programs and program registration fees			ETwoFact	Electric	Exclude	Outside se	0	0	120	105
5600591	Dues - Professional Association	9921000	Legal Services	127.84	119.71	8.13	STATE OF COLORADO RCLE	Colorado Bar Association produce high quality education programs and program registration fees			ETwoFact	Electric	Exclude	Outside se	0	0	120	105
5600591	Dues - Professional Association	9506000	OS Chief of Staff	88.00	88.00	-	AWS E-COMMERCE	American Welding Society Dues	1	0	ETwoFact	Electric	Include		88	77	0	0
5600591	Dues - Professional Association	9560000	Transm Asset Management	103.00	103.00	-	IEEE PRODUCTS & SERVIC	IEEE will be essential to the global technical community and to technical professionals everywhere, and be universally recognized for the contributions of technology and of technical professionals in improving global conditions.	1	0	EDemandF	Electric	Include		103	90	0	0
5600591	Dues - Professional Association	9580000	Transm Asset Management	61.80	61.80	-	IEEE PRODUCTS & SERVIC	IEEE will be essential to the global technical community and to technical professionals everywhere, and be universally recognized for the contributions of technology and of technical professionals in improving global conditions.	1	0	EDemandF	Electric	Include		62	54	0	0
5600591	Dues - Professional Association	9921000	Wkforce Rel and Safety	109.56	102.59	6.97	AMERICAN SOCIETY OF SA	Founded in 1911, the American Society of Safety Engineers (ASSE) is the world's oldest professional safety society. ASSE promotes the expertise, leadership and commitment of its members, while providing them with professional development, advocacy and standards development. It also sets the occupational safety, health and environmental community's standards for excellence and ethics.	1	0	ETwoFact	Electric	Include		103	90	0	0
5600591	Dues - Professional Association	9921000	Legal Services	76.70	71.82	4.88	CLOC	Legal Operations is a multi disciplinary function that optimizes legal services delivery to a business by focusing on 12 core competencies			ETwoFact	Electric	Include		72	63	0	0
5600591	Dues - Professional Association	9921000	Wkforce Rel and Safety	107.12	100.31	6.81	BOARD CERT SAFE PRO	Accredited Safety Certification: The CSP credential is the mark of the safety professional. Like the Professional Engineer designation for engineers or the Certified Public Accountant designation for accountants, the CSP certification marks individuals who have met educational and experience standards and passed rigorous examinations validated against the practice of hundreds of safety professionals	1	0	ETwoFact	Electric	Include		100	87	0	0
5600591	Dues - Professional Association	9921000	Wkforce Rel and Safety	70.60	66.12	4.49	USOLN	Utility Safety and Ops Leadership Certification			ETwoFact	Electric	Include		66	58	0	0

GL Account - Key	GL Account	FERC Account	SRCC - Level 2 Text	FINAL NSPM	NSPM Electric	NSPM Gas	Vendor - Key	Purpose of Organization	Number of Employees that Dues include	Amount Included in dues for lobbying	Elec Computed Allocator	Utility Desc	Include or Exclude	Reason	NSPM Electric Included	MN Electric Included	NSPM Electric Excluded	MN Electric Excluded
5600591	Dues - Professional Association	9560000	Transm Portfolio Del & Eng/Des	82.68	82.68	-	IEEE PRODUCTS & SERVIC	IEEE will be essential to the global technical community and to technical professionals everywhere, and be universally recognized for the contributions of technology and of technical professionals in improving global conditions.	1	0	EDemandF	Electric	Include		83	73	0	0
5600591	Dues - Professional Association	9921000	Enterprise Security	37.37	34.99	2.38	BCPA	No info			ETwoFact	Electric	Exclude	No info	0	0	35	31
5600591	Dues - Professional Association	9560000	Transm Strategy & Planning	13.75	13.75	-	TX BD ENG LIC RENEW	Texas Board Engineer License Renewal regulates and licenses professional engineers	1	0	ETwoFact	Electric	Exclude	No info	0	0	14	12
5600591	Dues - Professional Association	9921000	Human Resources	82.29	77.06	5.23	HR CERTIFICATION INSTI	HR Certification Fees			ETwoFact	Electric	Include		77	67	0	0
5600591	Dues - Professional Association	9921000	Legal Services	235.61	220.63	14.98	MINNESOTA STATE BAR	Our goal at the Minnesota State Bar Association is to make membership indispensable to Minnesota lawyers and legal professionals. We seek to constantly strive to offer the best programs and services to meet the professional needs of our members.	1	0	ETwoFact	Electric	Include		221	193	0	0
5600591	Dues - Professional Association	9921000	Policy and Affairs	88.70	83.06	5.64	SCCE/HCCA	Society of Corporate Compliance and Ethics (SCCE) is a 501(c)(6) member-based association for regulatory compliance professionals.	1	0	ETwoFact	Electric	Include		83	73	0	0
5600591	Dues - Professional Association	9921000	Business Systems	61.71	57.79	3.92	LINKEDIN-522 4616824	no info			ETwoFact	Electric	Exclude		0	0	58	50
5600591	Dues - Professional Association	9921000	Business Systems	61.71	57.79	3.92	LINKEDIN-511 8380133	no info			ETwoFact	Electric	Exclude		0	0	58	50
5600591	Dues - Professional Association	9921000	Risk Management & Audit Servic	11.80	11.05	0.75	COLORADO CHAPTER ACFE	Provided anti-fraud education and training. ACFE administers the Certified Fraud Examiner examination and certification program.	1		ETwoFact	Electric	Include		11	8	0	0
5600591	Dues - Professional Association	9921000	Legal Services	127.84	119.71	8.13	STATE OF COLORADO RCLE	Colorado Bar Association produce high quality education programs and program registration fees			ETwoFact	Electric	Exclude	Outside se	0	0	120	105
5600591	Dues - Professional Association	9921000	Legal Services	196.67	184.17	12.50	WAV THE COLORADO PLED	Program aimed at supporting Colorado families with adjusted incomes below 200k			ETwoFact	Electric	Exclude	no info	0	0	184	161
5600591	Dues - Professional Association	9921000	Legal Services	542.81	508.30	34.51	NATL ASSC STOOK PLA	No info			ETwoFact	Electric	Exclude	No info	0	0	508	444
5600591	Dues - Professional Association	9921000	Legal Services	328.44	307.56	20.88	EP EXECUTIVE PRESS	Executive Press is the link to help your brand and business grow			ETwoFact	Electric	Include		308	269	0	0
5600591	Dues - Professional Association	9921000	Worforce Rel and Safety	97.39	91.19	6.19	AMERICAN SOCIETY OF SA	Founded in 1911, the American Society of Safety Engineers (ASSE) is the world's oldest professional safety society. ASSE promotes the expertise, leadership and commitment of its members, while providing them with professional development, advocacy and standards development. It also sets the occupational safety, health and environmental community's standards for excellence and ethics.	1	0	ETwoFact	Electric	Include		91	79	0	0
5600591	Dues - Professional Association	9560000	Transm Strategy & Planning	77.32	77.32	-	ENERGY BAR ASSOCIATION	To promote the professional excellence and ethical integrity of its members in the practice, administration, and development of energy laws, regulations and policies	1	0	EDemandF	Electric	Include		77	67	0	0
5600591	Dues - Professional Association	9921000	Enterprise Security	98.34	92.08	6.25	AIRIP	Assoc of International Risk Professionals for risk intelligence analysts			ETwoFact	Electric	Include		92	80	0	0
5600591	Dues - Professional Association	9921000	Legal Services	820.11	767.97	52.14	EP EXECUTIVE PRESS	Executive Press is the link to help your brand and business grow			ETwoFact	Electric	Include		768	671	0	0
5600591	Dues - Professional Association	9921000	Legal Services	127.84	119.71	8.13	STATE OF COLORADO RCLE	Colorado Bar Association produce high quality education programs and program registration fees			ETwoFact	Electric	Exclude	Outside se	0	0	120	105
5600591	Dues - Professional Association	9921000	Legal Services	33.43	31.31	2.13	Rocky Mountain Paralegal Association	Outside of service territory			ETwoFact	Electric	Exclude	Outside se	0	0	31	27
5600591	Dues - Professional Association	9921000	Legal Services	33.43	31.31	2.13	ROCKY MOUNTAIN PARALEG	Outside of service territory			ETwoFact	Electric	Exclude	Outside se	0	0	31	27

GL Account - Key	GL Account	FERC Account	SRCC - Level 2 Text	FINAL NSPM	NSPM Electric	NSPM Gas	Vendor - Key	Purpose of Organization	Number of Employees that Dues include	Amount Included in dues for lobbying	Elec Computed Allocator	Utility Desc	Include or Exclude	Reason	NSPM Electric Included	MN Electric Included	NSPM Electric Excluded	MN Electric Excluded
5600591	Dues - Professional Association	9921000	Wkforce Rel and Safety	3,302.09	3,092.15	209.94	MINNESOTA SAFETY COUNC	The Minnesota Safety Council is a member-based, private, not-for-profit organization dedicated to preventing unintentional injuries - a leading cause of death, disability and economic loss.		0	ETwoFact	Electric	Include		3092	2700	0	0
5600591	Dues - Professional Association	9921000	Wkforce Rel and Safety	5,051.67	4,730.50	321.17	MINNESOTA SAFETY COUNC	The Minnesota Safety Council is a member-based, private, not-for-profit organization dedicated to preventing unintentional injuries - a leading cause of death, disability and economic loss.		0	ETwoFact	Electric	Include		4730	4130	0	0
5600591	Dues - Professional Association	9921000	Wkforce Rel and Safety	2,351.87	2,202.35	149.52	COLORADO SAFETY ASSOCI				ECustomer	Electric	Exclude	Outside se	0	0	2,202	1,922
5600591	Dues - Professional Association	9560000	Transm Portfolio Del & Eng/Des	94.91	94.91	-	DEPARTMENT OF LABOR AN	Boiler license renewal fee	Plant wide	0	EDemandF	Electric	Include		95	83	0	0
5600591	Dues - Professional Association	9921000	Finance & Corp Development	102.27	95.77	6.50	IMA	Institute of Management Accountants is the worldwide assoc of accountants and financial professionals in business	1		ECustomer	Electric	Include		96	84	0	0
5600591	Dues - Professional Association	9921000	Legal Services	127.84	119.71	8.13	STATE OF COLORADO RCLE	Colorado Bar Association produce high quality education programs and program registration fees			ETwoFact	Electric	Exclude	Outside se	0	0	120	105
5600591	Dues - Professional Association	9921000	Legal Services	127.84	119.71	8.13	STATE OF COLORADO RCLE	Colorado Bar Association produce high quality education programs and program registration fees			ETwoFact	Electric	Exclude	Outside se	0	0	120	105
5600591	Dues - Professional Association	9921000	Legal Services	85.89	80.43	5.46	LAWYERS REG	No info			ETwoFact	Electric	Exclude		0	0	80	70
5600591	Dues - Professional Association	9921000	Legal Services	127.84	119.71	8.13	STATE OF COLORADO RCLE	Colorado Bar Association produce high quality education programs and program registration fees			ETwoFact	Electric	Exclude	Outside se	0	0	120	105
5600591	Dues - Professional Association	9921000	Claims Services	80.00	74.91	5.09	IAAI	The International Association of Arson Investigators is a professional association of individuals who conduct fire investigations. The IAAI provides resources for training, research, and technology for fire investigators around the world			ETwoFact	Electric	Include		75	65	0	0
5600591	Dues - Professional Association	9921000	Risk Management & Audit Servic	30.76	28.80	1.96	IdentGO	No info			ETwoFact	Electric	Exclude		0	0	29	25
5600591	Dues - Professional Association	9921000	Risk Management & Audit Servic	102.27	95.77	6.50	ISACA	As an independent, nonprofit, global association, ISACA engages in the development, adoption and use of globally accepted, industry-leading knowledge and practices for information systems. Previously known as the Information Systems Audit and Control Association, ISACA now goes by its acronym only, to reflect the broad range of IT governance professionals it serves.	1	0	ETwoFact	Electric	Include		96	84	0	0
5600591	Dues - Professional Association	9921000	Risk Management & Audit Servic	29.50	27.62	1.88	TSBPA IND LIC RENEW	Texas State Board of Public Accountancy			ETwoFact	Electric	Exclude	Outside se	0	0	28	24
5600591	Dues - Professional Association	9560000	Transm Portfolio Del & Eng/Des	159.00	159.00	-	PMI - MEMBER AUTO REN	PMI is one of the world's largest not-for-profit membership associations for the project management profession. PMI's Certified Associate in Project Management (CAPM) is a valuable certification for project practitioners.	1	0	EDemandT	Electric	Include		159	139	0	0
5600591	Dues - Professional Association	9560000	Transm Portfolio Del & Eng/Des	218.74	218.74	-	ASCE PURCHASING	Amer Soc of Civil Engineers	1		EDemandT	Electric	include		219	192	0	0
5600591	Dues - Professional Association	9560000	Transm Portfolio Del & Eng/Des	74.15	74.15	-	IEEE CB CONFERENCE	IEEE will be essential to the global technical community and to technical professionals everywhere, and be universally recognized for the contributions of technology and of technical professionals in improving global conditions.	1	0	ETwoFact	Electric	Include		74	64	0	0
5600591	Dues - Professional Association	9560000	Transm Portfolio Del & Eng/Des	178.70	178.70	-	IEEE PRODUCTS & SERVIC	IEEE will be essential to the global technical community and to technical professionals everywhere, and be universally recognized for the contributions of technology and of technical professionals in improving global conditions.	1	0	EDemandF	Electric	Include		179	156	0	0
5600591	Dues - Professional Association	9560000	Transm Asset Management	13.75	13.75	-	TX BD ENG LIC RENEW	Texas Board Engineer License Renewal regulates and licenses professional engineers	1	0	ETwoFact	Electric	Exclude	No info	0	0	14	12
5600591	Dues - Professional Association	9921000	Business Systems	81.81	76.60	5.20	PMI - MEMBER AUTO REN	PMI is one of the world's largest not-for-profit membership associations for the project management profession. PMI's Certified Associate in Project Management (CAPM) is a valuable certification for project practitioners.	1	0	EDemandT	Electric	Include		77	67	0	0
5600591	Dues - Professional Association	9506000	ES Service Org	180.00	180.00	-	BOARD CERT SAFE PRO	Accredited Safety Certification: The CSP credential is the mark of the safety professional. Like the Professional Engineer designation for engineers or the Certified Public Accountant designation for accountants, the CSP certification marks individuals who have met educational and experience standards and passed rigorous examinations validated against the practice of hundreds of safety professionals	1	0	ETwoFact	Electric	Include		180	157	0	0

GL Account - Key	GL Account	FERC Account	SRCC - Level 2 Text	FINAL NSPM	NSPM Electric	NSPM Gas	Vendor - Key	Purpose of Organization	Number of Employees that Dues include	Amount Included in dues for lobbying	Elec Computed Allocator	Utility Desc	Include or Exclude	Reason	NSPM Electric Included	MN Electric Included	NSPM Electric Excluded	MN Electric Excluded
5600591	Dues - Professional Association	9921000	Enterprise Security	127.84	119.71	8.13	SCCE/HCCA	Society of Corporate Compliance and Ethics (SCCE) is a 501(c)(6) member-based association for regulatory compliance professionals.	1	0	ETwoFact	Electric	Include		120	105	0	0
5600591	Dues - Professional Association	9921000	Controller	40.12	37.57	2.55	BOARD OF ACCOUNTANCY	Maintain active CPA licensure	1	0	ETwoFact	Electric	Include		38	34	0	0
5600591	Dues - Professional Association	9921000	Enterprise Security	68.83	64.46	4.38	ISACA	As an independent, nonprofit, global association, ISACA engages in the development, adoption and use of globally accepted, industry-leading knowledge and practices for information systems. Previously known as the Information Systems Audit and Control Association, ISACA now goes by its acronym only, to reflect the broad range of IT governance professionals it serves.	1	0	ETwoFact	Electric	Include		64	56	0	0
5600591	Dues - Professional Association	9506000	Employee and Business Services	16.72	16.72	-	INTERNATIONAL FACILITY	IFMA widely recognized international association for facility management professionals			ETwoFact	Electric	Include		17	15	0	0
5600591	Dues - Professional Association	9417100	Employee and Business Services	0.62	0.58	0.04	INTERNATIONAL FACILITY	IFMA widely recognized international association for facility management professionals			ETwoFact	Electric	Include		1	1	0	0
5600591	Dues - Professional Association	9524000	Employee and Business Services	64.46	64.46	-	INTERNATIONAL FACILITY	IFMA widely recognized international association for facility management professionals			ETwoFact	Electric	Include		64	56	0	0
5600591	Dues - Professional Association	9539000	Employee and Business Services	0.35	0.35	-	INTERNATIONAL FACILITY	IFMA widely recognized international association for facility management professionals			ETwoFact	Electric	Include		0	0	0	0
5600591	Dues - Professional Association	9549000	Employee and Business Services	10.26	10.26	-	INTERNATIONAL FACILITY	IFMA widely recognized international association for facility management professionals			ETwoFact	Electric	Include		10	8	0	0
5600591	Dues - Professional Association	9566000	Employee and Business Services	13.30	13.30	-	INTERNATIONAL FACILITY	IFMA widely recognized international association for facility management professionals			ETwoFact	Electric	Include		13	11	0	0
5600591	Dues - Professional Association	9575100	Employee and Business Services	0.10	0.10	-	INTERNATIONAL FACILITY	IFMA widely recognized international association for facility management professionals			ETwoFact	Electric	Include		0	0	0	0
5600591	Dues - Professional Association	9588000	Employee and Business Services	27.55	27.55	-	INTERNATIONAL FACILITY	IFMA widely recognized international association for facility management professionals			ETwoFact	Electric	Include		28	24	0	0
5600591	Dues - Professional Association	9735000	Employee and Business Services	0.03	-	0.03	INTERNATIONAL FACILITY	IFMA widely recognized international association for facility management professionals			ETwoFact	Electric	Include		0	0	0	0
5600591	Dues - Professional Association	9759000	Employee and Business Services	0.05	-	0.05	INTERNATIONAL FACILITY	IFMA widely recognized international association for facility management professionals			ETwoFact	Electric	Include		0	0	0	0
5600591	Dues - Professional Association	9813000	Employee and Business Services	0.07	-	0.07	INTERNATIONAL FACILITY	IFMA widely recognized international association for facility management professionals			ETwoFact	Electric	Include		0	0	0	0
5600591	Dues - Professional Association	9824000	Employee and Business Services	0.01	-	0.01	INTERNATIONAL FACILITY	IFMA widely recognized international association for facility management professionals			ETwoFact	Electric	Include		0	0	0	0
5600591	Dues - Professional Association	9841000	Employee and Business Services	0.32	-	0.32	INTERNATIONAL FACILITY	IFMA widely recognized international association for facility management professionals			ETwoFact	Electric	Include		0	0	0	0
5600591	Dues - Professional Association	9846200	Employee and Business Services	0.62	-	0.62	INTERNATIONAL FACILITY	IFMA widely recognized international association for facility management professionals			ETwoFact	Electric	Include		0	0	0	0
5600591	Dues - Professional Association	9859000	Employee and Business Services	0.52	-	0.52	INTERNATIONAL FACILITY	IFMA widely recognized international association for facility management professionals			ETwoFact	Electric	Include		0	0	0	0
5600591	Dues - Professional Association	9880000	Employee and Business Services	12.16	-	12.16	INTERNATIONAL FACILITY	IFMA widely recognized international association for facility management professionals			ETwoFact	Electric	Include		0	0	0	0
5600591	Dues - Professional Association	9905000	Employee and Business Services	14.50	11.55	2.95	INTERNATIONAL FACILITY	IFMA widely recognized international association for facility management professionals			ETwoFact	Electric	Include		12	10	0	0

GL Account - Key	GL Account	FERC Account	SRCC - Level 2 Text	FINAL NSPM	NSPM Electric	NSPM Gas	Vendor - Key	Purpose of Organization	Number of Employees that Dues include	Amount Included in dues for lobbying	Elec Computed Allocator	Utility Desc	Include or Exclude	Reason	NSPM Electric Included	MN Electric Included	NSPM Electric Excluded	MN Electric Excluded
5600591	Dues - Professional Association	9910000	Employee and Business Services	1.20	0.96	0.24	INTERNATIONAL FACILITY	IFMA widely recognized international association for facility management professionals				ETwoFact Electric	Include		1	1	0	0
5600591	Dues - Professional Association	9921000	Employee and Business Services	68.92	64.54	4.38	INTERNATIONAL FACILITY	IFMA widely recognized international association for facility management professionals				ETwoFact Electric	Include		65	57	0	0
5600591	Dues - Professional Association	9921000	Claims Services	80.00	74.91	5.09	IAAI	The International Association of Arson Investigators is a professional association of individuals who conduct fire investigations. The IAAI provides resources for training, research, and technology for fire investigators around the world				ETwoFact Electric	Include		75	65	0	0
5600591	Dues - Professional Association	9921000	Finance & Corp Development	21.02	19.68	1.34	BOARD OF ACCOUNTANCY	Maintain active CPA licensure	1	0	0	ETwoFact Electric	Include		20	18	0	0
5600591	Dues - Professional Association	9921000	Claims Services	80.00	74.91	5.09	IAAI	The International Association of Arson Investigators is a professional association of individuals who conduct fire investigations. The IAAI provides resources for training, research, and technology for fire investigators around the world				ETwoFact Electric	Include		75	65	0	0
5600591	Dues - Professional Association	9850000	System Strategy & Business Ops	12.00	-	12.00	TX BD ENG LIC RENEW	Texas Board Engineer License Renewal regulates and licenses professional engineers	1	0	0	ETwoFact Electric	Exclude	No info	0	0	0	0
5600591	Dues - Professional Association	9921000	Controller	40.12	37.57	2.55	BOARD OF ACCOUNTANCY	Maintain active CPA licensure	1	0	0	ETwoFact Electric	Include		38	34	0	0
5600591	Dues - Professional Association	9870000	Gas Engineering	120.00	-	120.00	U OF M CONTLEARNING	Continued Learning				ETwoFact Electric	Include		0	0	0	0
5600591	Dues - Professional Association	9560000	Transm Portfolio Del & Eng/Des	236.00	236.00	-	IEEE PRODUCTS & SERVIC	IEEE will be essential to the global technical community and to technical professionals everywhere, and be universally recognized for the contributions of technology and of technical professionals in improving global conditions.	1	0	0	EDemandF Electric	Include		236	206	0	0
5600591	Dues - Professional Association	9921000	Claims Services	30.00	28.09	1.91	NAT ASSOC OF FIRE INVE	NAFI is a non profit assoc of fire investigation professionals dedicated to the education of fire investigators worldwide				ETwoFact Electric	Include		28	24	0	0
5600591	Dues - Professional Association	9921000	Claims Services	60.00	56.19	3.81	IAAI	The International Association of Arson Investigators is a professional association of individuals who conduct fire investigations. The IAAI provides resources for training, research, and technology for fire investigators around the world				ETwoFact Electric	Include		56	49	0	0
5600591	Dues - Professional Association	9921000	Human Resources	306.23	286.76	19.47	DMEC	Disability Management Employer Coalition is committed to providing focused education for management professionals				ETwoFact Electric	Include		287	250	0	0
5600591	Dues - Professional Association	9506000	Employee and Business Services	11.32	11.32	-	SMK SURVEYMONKEY.COM	No info				ETwoFact Electric	Exclude	No info	0	0	11	10
5600591	Dues - Professional Association	9417100	Employee and Business Services	0.42	0.40	0.03	SMK SURVEYMONKEY.COM	No info				ETwoFact Electric	Exclude	No info	0	0	0	0
5600591	Dues - Professional Association	9524000	Employee and Business Services	43.66	43.66	-	SMK SURVEYMONKEY.COM	No info				ETwoFact Electric	Exclude	No info	0	0	44	38
5600591	Dues - Professional Association	9539000	Employee and Business Services	0.23	0.23	-	SMK SURVEYMONKEY.COM	No info				ETwoFact Electric	Exclude	No info	0	0	0	0
5600591	Dues - Professional Association	9549000	Employee and Business Services	6.95	6.95	-	SMK SURVEYMONKEY.COM	No info				ETwoFact Electric	Exclude	No info	0	0	7	6
5600591	Dues - Professional Association	9566000	Employee and Business Services	9.01	9.01	-	SMK SURVEYMONKEY.COM	No info				ETwoFact Electric	Exclude	No info	0	0	9	8
5600591	Dues - Professional Association	9575100	Employee and Business Services	0.07	0.07	-	SMK SURVEYMONKEY.COM	No info				ETwoFact Electric	Exclude	No info	0	0	0	0
5600591	Dues - Professional Association	9588000	Employee and Business Services	18.66	18.66	-	SMK SURVEYMONKEY.COM	No info				ETwoFact Electric	Exclude	No info	0	0	19	16
5600591	Dues - Professional Association	9735000	Employee and Business Services	0.02	-	0.02	SMK SURVEYMONKEY.COM	No info				ETwoFact Electric	Exclude	No info	0	0	0	0

GL Account - Key	GL Account	FERC Account	SRCC - Level 2 Text	FINAL NSPM	NSPM Electric	NSPM Gas	Vendor - Key	Purpose of Organization	Number of Employees that Dues include	Amount Included in dues for lobbying	Elec Computed Allocator	Utility Desc	Include or Exclude	Reason	NSPM Electric Included	MN Electric Included	NSPM Electric Excluded	MN Electric Excluded
5600591	Dues - Professional Association	9759000	Employee and Business Services	0.03	-	0.03	SMK SURVEYMONKEY.COM	No info			ETwoFact	Electric	Exclude	No info	0	0	0	0
5600591	Dues - Professional Association	9813000	Employee and Business Services	0.05	-	0.05	SMK SURVEYMONKEY.COM	No info			ETwoFact	Electric	Exclude	No info	0	0	0	0
5600591	Dues - Professional Association	9824000	Employee and Business Services	0.00	-	0.00	SMK SURVEYMONKEY.COM	No info			ETwoFact	Electric	Exclude	No info	0	0	0	0
5600591	Dues - Professional Association	9841000	Employee and Business Services	0.22	-	0.22	SMK SURVEYMONKEY.COM	No info			ETwoFact	Electric	Exclude	No info	0	0	0	0
5600591	Dues - Professional Association	9846200	Employee and Business Services	0.42	-	0.42	SMK SURVEYMONKEY.COM	No info			ETwoFact	Electric	Exclude	No info	0	0	0	0
5600591	Dues - Professional Association	9859000	Employee and Business Services	0.35	-	0.35	SMK SURVEYMONKEY.COM	No info			ETwoFact	Electric	Exclude	No info	0	0	0	0
5600591	Dues - Professional Association	9880000	Employee and Business Services	8.24	-	8.24	SMK SURVEYMONKEY.COM	No info			ETwoFact	Electric	Exclude	No info	0	0	0	0
5600591	Dues - Professional Association	9905000	Employee and Business Services	9.82	7.82	2.00	SMK SURVEYMONKEY.COM	No info			ETwoFact	Electric	Exclude	No info	0	0	8	7
5600591	Dues - Professional Association	9910000	Employee and Business Services	0.81	0.65	0.17	SMK SURVEYMONKEY.COM	No info			ETwoFact	Electric	Exclude	No info	0	0	1	1
5600591	Dues - Professional Association	9921000	Employee and Business Services	46.68	43.71	2.97	SMK SURVEYMONKEY.COM	No info			ETwoFact	Electric	Exclude	No info	0	0	44	38
5600591	Dues - Professional Association	9546000	ES Service Org	1,800.00	1,800.00	-	POWER LINE SYSTEMS INC	Design engineer software for the structural and geometric design of electric power lines			ETwoFact	Electric	Include		1800	1571	0	0
5600591	Dues - Professional Association	9921000	Enterprise Security	31.47	29.47	2.00	EC-COUNCIL	No info			ETwoFact	Electric	Include		29	25	0	0
5600591	Dues - Professional Association	9921000	Enterprise Security	49.17	46.04	3.13	ISCS	The International Information Systems Security Certification Consortium ((ISC) ²) is a non-profit organization which specializes in information security education and certifications	1	0	ETwoFact	Electric	Include		46	40	0	0
5600591	Dues - Professional Association	9903000	Business Systems	45.13	35.95	9.18	PMI - MEMBER AUTO REN	PMI is one of the world's largest not-for-profit membership associations for the project management profession. PMI's Certified Associate in Project Management (CAPM) is a valuable certification for project practitioners.	1	0	EDemandT	Electric	Include		36	32	0	0
5600591	Dues - Professional Association	9921000	Legal Services	2.36	2.21	0.15	COPYRIGHT OSP	No info			ECustomer	Electric	Exclude	No info	0	0	2	2
5600591	Dues - Professional Association	9921000	Chief Customer & Innovation	287.92	269.62	18.31	ACMP	Association of Change management professionals			ETwoFact	Electric	Include		270	235	0	0
5600591	Dues - Professional Association	9921000	Enterprise Security	39.33	36.83	2.50	ASSOCIATION OF MINNESO	AMEM is comprised of over 430 county, city and other emergency response planners throughout the state	1	0	ETwoFact	Electric	Include		37	33	0	0
5600591	Dues - Professional Association	9921000	Business Systems	77.18	72.27	4.91	PMI - CERTIFICATION	PMI is one of the world's largest not-for-profit membership associations for the project management profession. PMI's Certified Associate in Project Management (CAPM) is a valuable certification for project practitioners.	1	0	EDemandT	Electric	Include		72	63	0	0
5600591	Dues - Professional Association	9506000	Employee and Business Services	6.46	6.46	-	INTERNATIONAL FACILITY	IFMA widely recognized international association for facility management professionals			ETwoFact	Electric	Include		6	6	0	0
5600591	Dues - Professional Association	9417100	Employee and Business Services	0.24	0.23	0.02	INTERNATIONAL FACILITY	IFMA widely recognized international association for facility management professionals			ETwoFact	Electric	Include		0	0	0	0
5600591	Dues - Professional Association	9524000	Employee and Business Services	24.90	24.90	-	INTERNATIONAL FACILITY	IFMA widely recognized international association for facility management professionals			ETwoFact	Electric	Include		25	21	0	0

GL Account - Key	GL Account	FERC Account	SRCC - Level 2 Text	FINAL NSPM	NSPM Electric	NSPM Gas	Vendor - Key	Purpose of Organization	Number of Employees that Dues include	Amount Included in dues for lobbying	Elec Computed Allocator	Utility Desc	Include or Exclude	Reason	NSPM Electric Included	MN Electric Included	NSPM Electric Excluded	MN Electric Excluded
5600591	Dues - Professional Association	9539000	Employee and Business Services	0.13	0.13	-	INTERNATIONAL FACILITY	IFMA widely recognized international association for facility management professionals			ETwoFact	Electric	Include		0	0	0	0
5600591	Dues - Professional Association	9549000	Employee and Business Services	3.96	3.96	-	INTERNATIONAL FACILITY	IFMA widely recognized international association for facility management professionals			ETwoFact	Electric	Include		4	4	0	0
5600591	Dues - Professional Association	9566000	Employee and Business Services	5.14	5.14	-	INTERNATIONAL FACILITY	IFMA widely recognized international association for facility management professionals			ETwoFact	Electric	Include		5	5	0	0
5600591	Dues - Professional Association	9575100	Employee and Business Services	0.04	0.04	-	INTERNATIONAL FACILITY	IFMA widely recognized international association for facility management professionals			ETwoFact	Electric	Include		0	0	0	0
5600591	Dues - Professional Association	9588000	Employee and Business Services	10.64	10.64	-	INTERNATIONAL FACILITY	IFMA widely recognized international association for facility management professionals			ETwoFact	Electric	Include		11	9	0	0
5600591	Dues - Professional Association	9735000	Employee and Business Services	0.01	-	0.01	INTERNATIONAL FACILITY	IFMA widely recognized international association for facility management professionals			ETwoFact	Electric	Include		0	0	0	0
5600591	Dues - Professional Association	9759000	Employee and Business Services	0.02	-	0.02	INTERNATIONAL FACILITY	IFMA widely recognized international association for facility management professionals			ETwoFact	Electric	Include		0	0	0	0
5600591	Dues - Professional Association	9813000	Employee and Business Services	0.03	-	0.03	INTERNATIONAL FACILITY	IFMA widely recognized international association for facility management professionals			ETwoFact	Electric	Include		0	0	0	0
5600591	Dues - Professional Association	9824000	Employee and Business Services	0.00	-	0.00	INTERNATIONAL FACILITY	IFMA widely recognized international association for facility management professionals			ETwoFact	Electric	Include		0	0	0	0
5600591	Dues - Professional Association	9841000	Employee and Business Services	0.12	-	0.12	INTERNATIONAL FACILITY	IFMA widely recognized international association for facility management professionals			ETwoFact	Electric	Include		0	0	0	0
5600591	Dues - Professional Association	9846200	Employee and Business Services	0.24	-	0.24	INTERNATIONAL FACILITY	IFMA widely recognized international association for facility management professionals			ETwoFact	Electric	Include		0	0	0	0
5600591	Dues - Professional Association	9859000	Employee and Business Services	0.20	-	0.20	INTERNATIONAL FACILITY	IFMA widely recognized international association for facility management professionals			ETwoFact	Electric	Include		0	0	0	0
5600591	Dues - Professional Association	9880000	Employee and Business Services	4.70	-	4.70	INTERNATIONAL FACILITY	IFMA widely recognized international association for facility management professionals			ETwoFact	Electric	Include		0	0	0	0
5600591	Dues - Professional Association	9905000	Employee and Business Services	5.60	4.46	1.14	INTERNATIONAL FACILITY	IFMA widely recognized international association for facility management professionals			ETwoFact	Electric	Include		4	4	0	0
5600591	Dues - Professional Association	9910000	Employee and Business Services	0.46	0.37	0.09	INTERNATIONAL FACILITY	IFMA widely recognized international association for facility management professionals			ETwoFact	Electric	Include		0	0	0	0
5600591	Dues - Professional Association	9921000	Employee and Business Services	26.62	24.93	1.69	INTERNATIONAL FACILITY	IFMA widely recognized international association for facility management professionals			ETwoFact	Electric	Include		25	21	0	0
5600591	Dues - Professional Association	9560000	Transm Portfolio Del & Eng/Des	83.51	83.51	-	IEEE PRODUCTS & SERVIC	IEEE will be essential to the global technical community and to technical professionals everywhere, and be universally recognized for the contributions of technology and of technical professionals in improving global conditions.	1	0	EDemandF	Electric	Include		84	73	0	0
5600591	Dues - Professional Association	9921000	Investor Relations	30.29	28.36	1.93	BOARD OF ACCOUNTANCY	Maintain active CPA licensure	1	0	ETwoFact	Electric	Include		26	24	0	0
5600591	Dues - Professional Association	9921000	Human Resources	36.52	34.20	2.32	TWIN CITIES COMPENSATI	No info			ETwoFact	Electric	Exclude	no info	0	0	34	30
5600591	Dues - Professional Association	9921000	Controller	10.62	9.94	0.68	BOARD OF ACCOUNTANCY	Maintain active CPA licensure	1	0	ETwoFact	Electric	Include		10	9	0	0
5600591	Dues - Professional Association	9921000	Enterprise Security	49.17	46.04	3.13	ISC 2	The International Information Systems Security Certification Consortium ((ISC)²) is a non-profit organization which specializes in information security education and certifications	1	0	ETwoFact	Electric	Include		46	40	0	0

GL Account - Key	GL Account	FERC Account	SRCC - Level 2 Text	FINAL NSPM	NSPM Electric	NSPM Gas	Vendor - Key	Purpose of Organization	Number of Employees that Dues include	Amount Included in dues for lobbying	Elec Computed Allocator	Utility Desc	Include or Exclude	Reason	NSPM Electric Included	MN Electric Included	NSPM Electric Excluded	MN Electric Excluded
5600591	Dues - Professional Association	9921000	Business Systems	13.38	12.53	0.85	SQ PMI MILE HI CHAPTE	PMI is one of the world's largest not-for-profit membership associations for the project management profession. PMI's Certified Associate in Project Management (CAPM) is a valuable certification for project practitioners.	1	0	ETwoFact	Electric	Include		13	11	0	0
5600591	Dues - Professional Association	9500000	ES Wind	21.05	21.05	-	SQ MIDWEST HYDRO USER	Nonprofit organization of dam owners, hydroelectric operators, developers, consultants, whose mission is to promote safe, reliable responsible hydropower			ETwoFact	Electric	Include		21	19	0	0
5600591	Dues - Professional Association	9535000	ES Wind	0.10	0.10	-	SQ MIDWEST HYDRO USER	Nonprofit organization of dam owners, hydroelectric operators, developers, consultants, whose mission is to promote safe, reliable responsible hydropower			ETwoFact	Electric	Include		0	0	0	0
5600591	Dues - Professional Association	9546000	ES Wind	14.60	14.60	-	SQ MIDWEST HYDRO USER	Nonprofit organization of dam owners, hydroelectric operators, developers, consultants, whose mission is to promote safe, reliable responsible hydropower			ETwoFact	Electric	Include		15	13	0	0
5600591	Dues - Professional Association	9921000	Enterprise Security	49.17	46.04	3.13	IBC 2	The International Information Systems Security Certification Consortium ((ISC)²) is a non-profit organization which specializes in information security education and certifications	1	0	ETwoFact	Electric	Include		46	40	0	0
5600591	Dues - Professional Association	9921000	Human Resources	36.52	34.20	2.32	TWIN CITIES COMPENSATI	No info			ETwoFact	Electric	Exclude	no info	0	0	34	30
5600591	Dues - Professional Association	9560000	Transm Portfolio Del & Eng/Des	44.33	44.33	-	PMI - MEMBER AUTO REN	PMI is one of the world's largest not-for-profit membership associations for the project management profession. PMI's Certified Associate in Project Management (CAPM) is a valuable certification for project practitioners.	1	0	EDemandT	Electric	Include		44	38	0	0
5600591	Dues - Professional Association	9921000	Legal Services	12.78	11.96	0.81	PASSPORT EXPRESS	no info			ETwoFact	Electric	Exclude	No info	0	0	12	10
5600591	Dues - Professional Association	9921000	Legal Services	9.83	9.21	0.63	NATIONAL CONFERENCE OF	No info			ETwoFact	Electric	Exclude	No info	0	0	9	8
5600591	Dues - Professional Association	9921000	Finance & Corp Development	148.87	139.41	9.46	Association of Chartered Certified Accountants	Global body for professional accountants			ETwoFact	Electric	Include		139	121	0	0
5600591	Dues - Professional Association	9921000	Tax Services	34.22	32.04	2.18	BOARD OF ACCOUNTANCY	Maintain active CPA licensure	1	0	ETwoFact	Electric	Include		32	28	0	0
5600591	Dues - Professional Association	9921000	Legal Services	99.12	92.82	6.30	SUPREME CT LAWYER REGI	Attorney license - To apply the knowledge and experience of the profession to the public good. To maintain in the profession high standards of learning, competence, ethics, and public service. To conduct a program of continuing legal education.	1	0	ETwoFact	Electric	Include		93	81	0	0
5600591	Dues - Professional Association	9921000	Legal Services	127.84	119.71	8.13	STATE OF COLORADO RCLE	Colorado Bar Association produce high quality education programs and program registration fees			ETwoFact	Electric	Exclude	Outside se	0	0	120	105
5600591	Dues - Professional Association	9921000	Enterprise Security	104.51	97.86	6.64	ASIS INTL ONLINE	ASIS International is a global community of 38,000 security practitioners, each of whom have a role in the protection of assets - people, property, and/or information	1	0	EDemandF	Electric	Include		96	86	0	0
5600591	Dues - Professional Association	9921000	Business Systems	61.71	57.79	3.92	LINKEDIN-535 7508894	no info			ETwoFact	Electric	Exclude		0	0	58	50
5600591	Dues - Professional Association	9921000	Finance & Corp Development	59.00	55.25	3.75	MN Department of Accountancy	Maintain active CPA licensure	1	0	ETwoFact	Electric	Include		55	48	0	0
5600591	Dues - Professional Association	9921000	Legal Services	51.13	47.88	3.25	STATE OF COLORADO RCLE	Colorado Bar Association produce high quality education programs and program registration fees			ETwoFact	Electric	Exclude	Outside se	0	0	48	42
5600591	Dues - Professional Association	9921000	Tax Services	444.39	416.14	28.25	INSTITUTE FOR PROFESSI	Equips tax professionals in the private / corporate sectors with valuable tools, top-flight educational programs, and timely notification of legislative actions and court decisions.	1	0	ETwoFact	Electric	Include		416	363	0	0
5600591	Dues - Professional Association	9921000	Tax Services	22.22	20.81	1.41	WSATR	No info			ETwoFact	Electric	Exclude	No info	0	0	21	18
5600591	Dues - Professional Association	9921000	Commil & Industrial Cust Solution	2,221.95	2,080.69	141.26	CREW NETWORK	Commercial Real Estate Women Network			ETwoFact	Electric	Exclude	No info	0	0	2,081	1,817
5600591	Dues - Professional Association	9921000	Treasurer	175.00	163.87	11.13	NFPA NATL FIRE PROTECT	The mission of the nonprofit NFPA is to reduce the burden of fire and other hazards by providing and advocating consensus codes and standards, research, training, and education.	1	0	ETwoFact	Electric	Include		164	143	0	0

GL Account - Key	GL Account	FERC Account	SRCC - Level 2 Text	FINAL NSPM	NSPM Electric	NSPM Gas	Vendor - Key	Purpose of Organization	Number of Employees that Dues include	Amount Included in dues for lobbying	Elec Computed Allocator	Utility Desc	Include or Exclude	Reason	NSPM Electric Included	MN Electric Included	NSPM Electric Excluded	MN Electric Excluded
5600591	Dues - Professional Association	9556000	OS VP Commercial Operations	61.20	61.20		AMERICAN METEOROLOGICA	American Meteorological Society is the premier scientific organization promoting and disseminating information about the atmospheric, oceanic, and hydrologic sciences			ETwoFact	Electric	Include		61	53	0	0
5600591	Dues - Professional Association	9921000	Legal Services	88.50	82.87	5.63	ENERGY BAR ASSOCIATION	To promote the professional excellence and ethical integrity of its members in the practice, administration, and development of energy laws, regulations and policies	1	0	ETwoFact	Electric	Include		83	73	0	0
5600591	Dues - Professional Association	9921000	Treasurer	102.27	95.77	6.50	CPCU SOCIETY	Chartered Property Casualty Underwriting	1	0	ETwoFact	Electric	Exclude	No info	0	0	96	84
5600591	Dues - Professional Association	9921000	Legal Services	118.00	110.50	7.50	BUYING LEGAL COUNCIL	International trad organization for professionals tasked with sourcing legal sevices and managing legal services and supplier relationships			ETwoFact	Electric	Exclude	No info	0	0	110	96
5600591	Dues - Professional Association	9510000	ES Service Org	270.25	270.25	-	IEEE PRODUCTS & SERVIC	IEEE will be essential to the global technical community and to technical professionals everywhere, and be universally recognized for the contributions of technology and of technical professionals in improving global conditions.	1	0	EDemandF	Electric	Include		270	236	0	0
5600591	Dues - Professional Association	9921000	Enterprise Security	94.79	88.76	6.03	ASIS INTL ONLINE	ASIS International is a global community of 38,000 security practitioners, each of whom have a role in the protection of assets - people, property, and/or information	1	0	EDemandF	Electric	Include		89	78	0	0
5600591	Dues - Professional Association	9921000	Legal Services	0.59	0.55	0.04	COURTS WS2 BB3 EPAY SR	No info			ECustomer	Electric	Exclude	No info	0	0	1	0
5600591	Dues - Professional Association	9921000	Legal Services	39.33	36.83	2.50	COURTS WS2 BB3 EPAY SA	No info			ECustomer	Electric	Exclude	No info	0	0	37	32
5600591	Dues - Professional Association	9870000	Gas Engineering	405.00	-	405.00	PMI - CERTIFICATION	PMI is one of the world's largest not-for-profit membership associations for the project management profession. PMI's Certified Associate in Project Management (CAPM) is a valuable certification for project practitioners.	1	0	EDemandT	Electric	Include		0	0	0	0
5600591	Dues - Professional Association	9870000	Gas Engineering	129.00	-	129.00	PMI - MEMBER AUTO REN	PMI is one of the world's largest not-for-profit membership associations for the project management profession. PMI's Certified Associate in Project Management (CAPM) is a valuable certification for project practitioners.	1	0	EDemandT	Electric	Include		0	0	0	0
5600591	Dues - Professional Association	9560000	Transm Portfolio Del & Eng/Des	259.52	259.52	-	NCEES.ORG	NCEES is a national nonprofit organization dedicated to advancing professional licensure for engineers and surveyors. It develops, administers, and scores the examinations used for engineering and surveying licensure in the United States. It also facilitates professional mobility and promotes uniformity of the U.S. licensure processes through services for its member licensing boards and licensees.	4	0	ECustomer	Electric	Include		260	227	0	0
5600591	Dues - Professional Association	9560000	Transm Portfolio Del & Eng/Des	40.00	40.00	-	TX BD ENG LIC RENEW	Texas Board Engineer License Renewal regulates and licenses professional engineers	1	0	ETwoFact	Electric	Exclude	No info	0	0	40	35
5600591	Dues - Professional Association	9580000	Dist Electric Engineering	56.90	56.90	-	PMI - MEMBERSHIP	PMI is one of the world's largest not-for-profit membership associations for the project management profession. PMI's Certified Associate in Project Management (CAPM) is a valuable certification for project practitioners.	1	0	EDemandT	Electric	Include		57	50	0	0
5600591	Dues - Professional Association	9560000	Transm Portfolio Del & Eng/Des	252.84	252.84	-	AMERICAN PLANNING A	American Planning assoc represents the field of urban planning			ETwoFact	Electric	Include		253	220	0	0
5600591	Dues - Professional Association	9580000	Dist Electric Engineering	46.16	46.16	-	PMI - MEMBER AUTO REN	PMI is one of the world's largest not-for-profit membership associations for the project management profession. PMI's Certified Associate in Project Management (CAPM) is a valuable certification for project practitioners.	1	0	EDemandT	Electric	Include		46	40	0	0
5600591	Dues - Professional Association	9560000	Transm Portfolio Del & Eng/Des	77.08	77.08	-	IN NORTHWESTERN WISCO	Northwestern Wisconsin			EDemandT	Electric	Exclude	Outside se	0	0	77	67
5600591	Dues - Professional Association	9580000	Dist Electric Engineering	14.31	14.31	-	TX BD ENG LIC RENEW	Texas Board Engineer License Renewal regulates and licenses professional engineers	1	0	ETwoFact	Electric	Exclude	No info	0	0	14	12
5600591	Dues - Professional Association	9560000	Transm Portfolio Del & Eng/Des	36.45	36.45	-	IEEE PRODUCTS & SERVIC	IEEE will be essential to the global technical community and to technical professionals everywhere, and be universally recognized for the contributions of technology and of technical professionals in improving global conditions.	1	0	EDemandF	Electric	Include		36	32	0	0
5600591	Dues - Professional Association	9560000	Transm Portfolio Del & Eng/Des	27.49	27.49	-	SD BOARD OF TECHNICAL	Maintaining active licenses	1	0	EDemandT	Electric	Include		27	23	0	0
5600591	Dues - Professional Association	9510000	ES Service Org	105.25	105.25	-	WEN	no info			ETwoFact	Electric	Exclude	no info	0	0	105	92

GL Account - Key	GL Account	FERC Account	SRCC - Level 2 Text	FINAL NSPM	NSPM Electric	NSPM Gas	Vendor - Key	Purpose of Organization	Number of Employees that Dues include	Amount Included in dues for lobbying	Elec Computed Allocator	Utility Desc	Include or Exclude	Reason	NSPM Electric Included	MN Electric Included	NSPM Electric Excluded	MN Electric Excluded
5600591	Dues - Professional Association	9541000	ES Service Org	0.49	0.49	-	WEN	no info			ETwoFact	Electric	Exclude	no info	0	0	0	0
5600591	Dues - Professional Association	9551000	ES Service Org	72.99	72.99	-	WEN	no info			ETwoFact	Electric	Exclude	no info	0	0	73	64
5600591	Dues - Professional Association	9921000	Enterprise Security	76.70	71.82	4.88	INTERNATIONAL ASSOCIAT				ETwoFact	Electric	Exclude	No info	0	0	72	63
5600591	Dues - Professional Association	9921000	Legal Services	99.12	92.82	6.30	SUPREME CT LAWYER REGI	Attorney license - To apply the knowledge and experience of the profession to the public good. To maintain in the profession high standards of learning, competence, ethics, and public service. To conduct a program of continuing legal education.	1	0	ETwoFact	Electric	Include		93	81	0	0
5600591	Dues - Professional Association	9580000	Dist Electric Engineering	12.88	12.88	-	PAYPAL INSTITUTEEL	No info			ETwoFact	Electric	Exclude	No info	0	0	13	11
5600591	Dues - Professional Association	9921000	Human Resources	146.08	136.79	9.29	SHRM CERTIFICATION	The leading provider of resources to serve the needs of HR Professionals and advance the professional practice of human resource management. Provides valuable resources to HR professionals to assist in consulting with business leaders.	1	0	ETwoFact	Electric	Include		137	120	0	0
5600591	Dues - Professional Association	9921000	Tax Services	122.21	114.44	7.77	TAX EXECUTIVES INSTIT	Enhance and improve the tax system and to serve its members, their employers and society generally by facilitating interaction and training of members and promoting competence and professionalism.	1	0	ETwoFact	Electric	Include		114	100	0	0
5600591	Dues - Professional Association	9921000	Tax Services	111.10	104.03	7.06	PP TEI Minnesota Chapt	No info			ETwoFact	Electric	Exclude	No info	0	0	104	91
5600591	Dues - Professional Association	9921000	Enterprise Security	80.65	75.52	5.13	WWW.THEBCI.ORG R/T CUR	BCI Business Continuity Institute trains professionals and gathers research and helps the worlds organizations to stay on track			ETwoFact	Electric	Include		76	66	0	0
5600591	Dues - Professional Association	9508000	ES Service Org	33.26	33.26	-	ASME	ASME is a not-for-profit membership organization that enables collaboration, knowledge sharing, career enrichment, and skills development across all engineering disciplines, toward a goal of helping the global engineering community develop solutions to benefit lives and livelihoods.	1	0	ETwoFact	Electric	Include		33	29	0	0
5600591	Dues - Professional Association	9539000	ES Service Org	0.15	0.15	-	ASME	ASME is a not-for-profit membership organization that enables collaboration, knowledge sharing, career enrichment, and skills development across all engineering disciplines, toward a goal of helping the global engineering community develop solutions to benefit lives and livelihoods.	1	0	ETwoFact	Electric	Include		0	0	0	0
5600591	Dues - Professional Association	9549000	ES Service Org	23.06	23.06	-	ASME	ASME is a not-for-profit membership organization that enables collaboration, knowledge sharing, career enrichment, and skills development across all engineering disciplines, toward a goal of helping the global engineering community develop solutions to benefit lives and livelihoods.	1	0	ETwoFact	Electric	Include		23	20	0	0
5600591	Dues - Professional Association	9921000	Treasurer	20.00	18.73	1.27	MINNESOTA CHAPTER OF T	no info			ETwoFact	Electric	Include		19	17	0	0
5600591	Dues - Professional Association	9921000	Enterprise Security	384.56	341.38	23.18	U.S. SOCIETY ON DAMS	no info			ETwoFact	Electric	Exclude	No info	0	0	341	298
5600591	Dues - Professional Association	9921000	Legal Services	88.50	82.87	5.63	COURTSAUSCA-10TH	No info			ECustomer	Electric	Exclude	No info	0	0	83	72
5600591	Dues - Professional Association	9921000	Investor Relations	328.44	307.56	20.88	NIRI	Advancing the practice of investor relations and professional competency and stature of its members.	1	0	ETwoFact	Electric	Include		308	269	0	0
5600591	Dues - Professional Association	9921000	Legal Services	99.12	92.82	6.30	SUPREME CT LAWYER REGI	Attorney license - To apply the knowledge and experience of the profession to the public good. To maintain in the profession high standards of learning, competence, ethics, and public service. To conduct a program of continuing legal education.	1	0	ETwoFact	Electric	Include		93	81	0	0
5600591	Dues - Professional Association	9921000	Workforce Rel and Safety	240.00	224.74	15.26	AMERICAN SOCIETY OF SA	Founded in 1911, the American Society of Safety Engineers (ASSE) is the world's oldest professional safety society. ASSE promotes the expertise, leadership and commitment of its members, while providing them with professional development, advocacy and standards development. It also sets the occupational safety, health and environmental community's standards for excellence and ethics.	1	0	ETwoFact	Electric	Include		225	196	0	0
5600591	Dues - Professional Association	9921000	Controller	62.54	58.56	3.98	PMI - MEMBER AUTO REN	PMI is one of the world's largest not-for-profit membership associations for the project management profession. PMI's Certified Associate in Project Management (CAPM) is a valuable certification for project practitioners.	1	0	EDemandT	Electric	Include		59	51	0	0
5600591	Dues - Professional Association	9560000	Transm Asset Management	51.55	51.55	-	TEES EE & CIGRE	Professional networking, technical publications for continuing competence and engineering standards	2	0	EDemandP	Electric	Exclude	no info	0	0	52	45

GL Account - Key	GL Account	FERC Account	SRCC - Level 2 Text	FINAL NSPM	NSPM Electric	NSPM Gas	Vendor - Key	Purpose of Organization	Number of Employees that Dues include	Amount Included in dues for lobbying	Elec Computed Allocator	Utility Desc	Include or Exclude	Reason	NSPM Electric Included	MN Electric Included	NSPM Electric Excluded	MN Electric Excluded
5600591	Dues - Professional Association	9921000	Business Systems	4.29	4.01	0.27	PMI - MEMBERSHIP	PMI is one of the world's largest not-for-profit membership associations for the project management profession. PMI's Certified Associate in Project Management (CAPM) is a valuable certification for project practitioners.	1	0	EDemandT	Electric	Include		4	4	0	0
5600591	Dues - Professional Association	9921000	Chief Customer & Innovation	2,556.71	2,394.16	162.55	THE EXECUTIVE LEADERSH	Executive Leadership Development provides the critical skills to lead your organization to success through education.			ETwoFact	Electric	Include		2394	2091	0	0
5600591	Dues - Professional Association	9921000	Treasurer	155.37	145.49	9.88	ASSOCIATION OF INSOLVE				ETwoFact	Electric	Exclude	No info	0	0	145	127
5600591	Dues - Professional Association	9921000	Controller	14.51	13.59	0.92	AMER ASSOC NOTARIES	Membership dues			ETwoFact	Electric	Include		14	12	0	0
5600591	Dues - Professional Association	9921000	Controller	47.20	44.20	3.00	SECRETARY OF STATE	Secretary of State Nortary Application Fee	1	0	ETwoFact	Electric	Include		44	38	0	0
5600591	Dues - Professional Association	9921000	Enterprise Security	78.67	73.67	5.00	DRII	Disaster Recover Institute is a leader in BCM education and certification	1	0	ETwoFact	Electric	Include		74	64	0	0
5600591	Dues - Professional Association	9921000	Workforce Rel and Safety	97.39	91.19	6.19	AMERICAN SOCIETY OF SA	Founded in 1911, the American Society of Safety Engineers (ASSE) is the world's oldest professional safety society. ASSE promotes the expertise, leadership and commitment of its members, while providing them with professional development, advocacy and standards development. It also sets the occupational safety, health and environmental community's standards for excellence and ethics.	1	0	ETwoFact	Electric	Include		91	79	0	0
5600591	Dues - Professional Association	9921000	Human Resources	36.52	34.20	2.32	TWIN CITIES COMPENSATI	No info			ETwoFact	Electric	Exclude	no info	0	0	34	30
5600591	Dues - Professional Association	9506000	Employee and Business Services	3.80	3.80	-	PMI - MEMBER AUTO RENE	PMI is one of the world's largest not-for-profit membership associations for the project management profession. PMI's Certified Associate in Project Management (CAPM) is a valuable certification for project practitioners.	1	0	EDemandT	Electric	Include		4	4	0	0
5600591	Dues - Professional Association	9417100	Employee and Business Services	0.14	0.13	0.01	PMI - MEMBER AUTO RENE	PMI is one of the world's largest not-for-profit membership associations for the project management profession. PMI's Certified Associate in Project Management (CAPM) is a valuable certification for project practitioners.	1	0	EDemandT	Electric	Include		0	0	0	0
5600591	Dues - Professional Association	9524000	Employee and Business Services	14.67	14.67	-	PMI - MEMBER AUTO RENE	PMI is one of the world's largest not-for-profit membership associations for the project management profession. PMI's Certified Associate in Project Management (CAPM) is a valuable certification for project practitioners.	1	0	EDemandT	Electric	Include		15	13	0	0
5600591	Dues - Professional Association	9539000	Employee and Business Services	0.08	0.08	-	PMI - MEMBER AUTO RENE	PMI is one of the world's largest not-for-profit membership associations for the project management profession. PMI's Certified Associate in Project Management (CAPM) is a valuable certification for project practitioners.	1	0	EDemandT	Electric	Include		0	0	0	0
5600591	Dues - Professional Association	9549000	Employee and Business Services	2.33	2.33	-	PMI - MEMBER AUTO RENE	PMI is one of the world's largest not-for-profit membership associations for the project management profession. PMI's Certified Associate in Project Management (CAPM) is a valuable certification for project practitioners.	1	0	EDemandT	Electric	Include		2	2	0	0
5600591	Dues - Professional Association	9566000	Employee and Business Services	3.03	3.03	-	PMI - MEMBER AUTO RENE	PMI is one of the world's largest not-for-profit membership associations for the project management profession. PMI's Certified Associate in Project Management (CAPM) is a valuable certification for project practitioners.	1	0	EDemandT	Electric	Include		3	3	0	0
5600591	Dues - Professional Association	9575100	Employee and Business Services	0.02	0.02	-	PMI - MEMBER AUTO RENE	PMI is one of the world's largest not-for-profit membership associations for the project management profession. PMI's Certified Associate in Project Management (CAPM) is a valuable certification for project practitioners.	1	0	EDemandT	Electric	Include		0	0	0	0
5600591	Dues - Professional Association	9588000	Employee and Business Services	6.27	6.27	-	PMI - MEMBER AUTO RENE	PMI is one of the world's largest not-for-profit membership associations for the project management profession. PMI's Certified Associate in Project Management (CAPM) is a valuable certification for project practitioners.	1	0	EDemandT	Electric	Include		6	6	0	0
5600591	Dues - Professional Association	9735000	Employee and Business Services	0.01	-	0.01	PMI - MEMBER AUTO RENE	PMI is one of the world's largest not-for-profit membership associations for the project management profession. PMI's Certified Associate in Project Management (CAPM) is a valuable certification for project practitioners.	1	0	EDemandT	Electric	Include		0	0	0	0
5600591	Dues - Professional Association	9759000	Employee and Business Services	0.01	-	0.01	PMI - MEMBER AUTO RENE	PMI is one of the world's largest not-for-profit membership associations for the project management profession. PMI's Certified Associate in Project Management (CAPM) is a valuable certification for project practitioners.	1	0	EDemandT	Electric	Include		0	0	0	0
5600591	Dues - Professional Association	9813000	Employee and Business Services	0.02	-	0.02	PMI - MEMBER AUTO RENE	PMI is one of the world's largest not-for-profit membership associations for the project management profession. PMI's Certified Associate in Project Management (CAPM) is a valuable certification for project practitioners.	1	0	EDemandT	Electric	Include		0	0	0	0
5600591	Dues - Professional Association	9824000	Employee and Business Services	0.00	-	0.00	PMI - MEMBER AUTO RENE	PMI is one of the world's largest not-for-profit membership associations for the project management profession. PMI's Certified Associate in Project Management (CAPM) is a valuable certification for project practitioners.	1	0	EDemandT	Electric	Include		0	0	0	0

GL Account - Key	GL Account	FERC Account	SRCC - Level 2 Text	FINAL NSPM	NSPM Electric	NSPM Gas	Vendor - Key	Purpose of Organization	Number of Employees that Dues include	Amount Included in dues for lobbying	Elec Computed Allocator	Utility Desc	Include or Exclude	Reason	NSPM Electric Included	MN Electric Included	NSPM Electric Excluded	MN Electric Excluded
5600591	Dues - Professional Association	9841000	Employee and Business Services	0.07	-	0.07	PMI - MEMBER AUTO RENE	PMI is one of the world's largest not-for-profit membership associations for the project management profession. PMI's Certified Associate in Project Management (CAPM) is a valuable certification for project practitioners.	1	0	EDemandT	Electric	Include		0	0	0	0
5600591	Dues - Professional Association	9846200	Employee and Business Services	0.14		0.14	PMI - MEMBER AUTO RENE	PMI is one of the world's largest not-for-profit membership associations for the project management profession. PMI's Certified Associate in Project Management (CAPM) is a valuable certification for project practitioners.	1	0	EDemandT	Electric	Include		0	0	0	0
5600591	Dues - Professional Association	9859000	Employee and Business Services	0.12	-	0.12	PMI - MEMBER AUTO RENE	PMI is one of the world's largest not-for-profit membership associations for the project management profession. PMI's Certified Associate in Project Management (CAPM) is a valuable certification for project practitioners.	1	0	EDemandT	Electric	Include		0	0	0	0
5600591	Dues - Professional Association	9880000	Employee and Business Services	2.77	-	2.77	PMI - MEMBER AUTO RENE	PMI is one of the world's largest not-for-profit membership associations for the project management profession. PMI's Certified Associate in Project Management (CAPM) is a valuable certification for project practitioners.	1	0	EDemandT	Electric	Include		0	0	0	0
5600591	Dues - Professional Association	9905000	Employee and Business Services	3.30	2.63	0.67	PMI - MEMBER AUTO RENE	PMI is one of the world's largest not-for-profit membership associations for the project management profession. PMI's Certified Associate in Project Management (CAPM) is a valuable certification for project practitioners.	1	0	EDemandT	Electric	Include		3	3	0	0
5600591	Dues - Professional Association	9910000	Employee and Business Services	0.27	0.22	0.06	PMI - MEMBER AUTO RENE	PMI is one of the world's largest not-for-profit membership associations for the project management profession. PMI's Certified Associate in Project Management (CAPM) is a valuable certification for project practitioners.	1	0	EDemandT	Electric	Include		0	0	0	0
5600591	Dues - Professional Association	9921000	Employee and Business Services	15.68	14.68	1.00	PMI - MEMBER AUTO RENE	PMI is one of the world's largest not-for-profit membership associations for the project management profession. PMI's Certified Associate in Project Management (CAPM) is a valuable certification for project practitioners.	1	0	EDemandT	Electric	Include		15	13	0	0
5600591	Dues - Professional Association	9506000	Employee and Business Services	6.49	6.49	-	ASHRAE	To advance the arts and sciences of heating, ventilating, air conditioning and refrigerating to serve humanity and promote a sustainable world.			ETwoFact	Electric	Include		6	6	0	0
5600591	Dues - Professional Association	9417100	Employee and Business Services	0.24	0.23	0.02	ASHRAE	To advance the arts and sciences of heating, ventilating, air conditioning and refrigerating to serve humanity and promote a sustainable world.			ETwoFact	Electric	Include		0	0	0	0
5600591	Dues - Professional Association	9524000	Employee and Business Services	25.01	25.01	-	ASHRAE	To advance the arts and sciences of heating, ventilating, air conditioning and refrigerating to serve humanity and promote a sustainable world.			ETwoFact	Electric	Include		25	21	0	0
5600591	Dues - Professional Association	9539000	Employee and Business Services	0.13	0.13	-	ASHRAE	To advance the arts and sciences of heating, ventilating, air conditioning and refrigerating to serve humanity and promote a sustainable world.			ETwoFact	Electric	Include		0	0	0	0
5600591	Dues - Professional Association	9549000	Employee and Business Services	3.98	3.98	-	ASHRAE	To advance the arts and sciences of heating, ventilating, air conditioning and refrigerating to serve humanity and promote a sustainable world.			ETwoFact	Electric	Include		4	4	0	0
5600591	Dues - Professional Association	9566000	Employee and Business Services	5.16	5.16	-	ASHRAE	To advance the arts and sciences of heating, ventilating, air conditioning and refrigerating to serve humanity and promote a sustainable world.			ETwoFact	Electric	Include		5	5	0	0
5600591	Dues - Professional Association	9575100	Employee and Business Services	0.04	0.04	-	ASHRAE	To advance the arts and sciences of heating, ventilating, air conditioning and refrigerating to serve humanity and promote a sustainable world.			ETwoFact	Electric	Include		0	0	0	0
5600591	Dues - Professional Association	9588000	Employee and Business Services	10.69	10.69	-	ASHRAE	To advance the arts and sciences of heating, ventilating, air conditioning and refrigerating to serve humanity and promote a sustainable world.			ETwoFact	Electric	Include		11	9	0	0
5600591	Dues - Professional Association	9735000	Employee and Business Services	0.01	-	0.01	ASHRAE	To advance the arts and sciences of heating, ventilating, air conditioning and refrigerating to serve humanity and promote a sustainable world.			ETwoFact	Electric	Include		0	0	0	0
5600591	Dues - Professional Association	9759000	Employee and Business Services	0.02	-	0.02	ASHRAE	To advance the arts and sciences of heating, ventilating, air conditioning and refrigerating to serve humanity and promote a sustainable world.			ETwoFact	Electric	Include		0	0	0	0
5600591	Dues - Professional Association	9813000	Employee and Business Services	0.03	-	0.03	ASHRAE	To advance the arts and sciences of heating, ventilating, air conditioning and refrigerating to serve humanity and promote a sustainable world.			ETwoFact	Electric	Include		0	0	0	0
5600591	Dues - Professional Association	9824000	Employee and Business Services	0.00	-	0.00	ASHRAE	To advance the arts and sciences of heating, ventilating, air conditioning and refrigerating to serve humanity and promote a sustainable world.			ETwoFact	Electric	Include		0	0	0	0
5600591	Dues - Professional Association	9841000	Employee and Business Services	0.12	-	0.12	ASHRAE	To advance the arts and sciences of heating, ventilating, air conditioning and refrigerating to serve humanity and promote a sustainable world.			ETwoFact	Electric	Include		0	0	0	0
5600591	Dues - Professional Association	9846200	Employee and Business Services	0.24		0.24	ASHRAE	To advance the arts and sciences of heating, ventilating, air conditioning and refrigerating to serve humanity and promote a sustainable world.			ETwoFact	Electric	Include		0	0	0	0

GL Account - Key	GL Account	FERC Account	SRCC - Level 2 Text	FINAL NSPM	NSPM Electric	NSPM Gas	Vendor - Key	Purpose of Organization	Number of Employees that Dues include	Amount Included in dues for lobbying	Elec Computed Allocator	Utility Desc	Include or Exclude	Reason	NSPM Electric Included	MN Electric Included	NSPM Electric Excluded	MN Electric Excluded
5600591	Dues - Professional Association	9859000	Employee and Business Services	0.20	-	0.20	ASHRAE	To advance the arts and sciences of heating, ventilating, air conditioning and refrigerating to serve humanity and promote a sustainable world.			ETwoFact	Electric	Include		0	0	0	0
5600591	Dues - Professional Association	9880000	Employee and Business Services	4.72	-	4.72	ASHRAE	To advance the arts and sciences of heating, ventilating, air conditioning and refrigerating to serve humanity and promote a sustainable world.			ETwoFact	Electric	Include		0	0	0	0
5600591	Dues - Professional Association	9905000	Employee and Business Services	5.63	4.48	1.14	ASHRAE	To advance the arts and sciences of heating, ventilating, air conditioning and refrigerating to serve humanity and promote a sustainable world.			ETwoFact	Electric	Include		4	4	0	0
5600591	Dues - Professional Association	9910000	Employee and Business Services	0.47	0.37	0.09	ASHRAE	To advance the arts and sciences of heating, ventilating, air conditioning and refrigerating to serve humanity and promote a sustainable world.			ETwoFact	Electric	Include		0	0	0	0
5600591	Dues - Professional Association	9921000	Employee and Business Services	26.74	25.04	1.70	ASHRAE	To advance the arts and sciences of heating, ventilating, air conditioning and refrigerating to serve humanity and promote a sustainable world.			ETwoFact	Electric	Include		25	21	0	0
5600591	Dues - Professional Association	9506000	Employee and Business Services	1.47	1.47	-	ASHRAE	To advance the arts and sciences of heating, ventilating, air conditioning and refrigerating to serve humanity and promote a sustainable world.			ETwoFact	Electric	Include		1	1	0	0
5600591	Dues - Professional Association	9417100	Employee and Business Services	0.06	0.05	0.00	ASHRAE	To advance the arts and sciences of heating, ventilating, air conditioning and refrigerating to serve humanity and promote a sustainable world.			ETwoFact	Electric	Include		0	0	0	0
5600591	Dues - Professional Association	9524000	Employee and Business Services	5.68	5.68	-	ASHRAE	To advance the arts and sciences of heating, ventilating, air conditioning and refrigerating to serve humanity and promote a sustainable world.			ETwoFact	Electric	Include		6	6	0	0
5600591	Dues - Professional Association	9539000	Employee and Business Services	0.03	0.03	-	ASHRAE	To advance the arts and sciences of heating, ventilating, air conditioning and refrigerating to serve humanity and promote a sustainable world.			ETwoFact	Electric	Include		0	0	0	0
5600591	Dues - Professional Association	9549000	Employee and Business Services	0.91	0.91	-	ASHRAE	To advance the arts and sciences of heating, ventilating, air conditioning and refrigerating to serve humanity and promote a sustainable world.			ETwoFact	Electric	Include		1	1	0	0
5600591	Dues - Professional Association	9566000	Employee and Business Services	1.17	1.17	-	ASHRAE	To advance the arts and sciences of heating, ventilating, air conditioning and refrigerating to serve humanity and promote a sustainable world.			ETwoFact	Electric	Include		1	1	0	0
5600591	Dues - Professional Association	9575100	Employee and Business Services	0.01	0.01	-	ASHRAE	To advance the arts and sciences of heating, ventilating, air conditioning and refrigerating to serve humanity and promote a sustainable world.			ETwoFact	Electric	Include		0	0	0	0
5600591	Dues - Professional Association	9588000	Employee and Business Services	2.43	2.43	-	ASHRAE	To advance the arts and sciences of heating, ventilating, air conditioning and refrigerating to serve humanity and promote a sustainable world.			ETwoFact	Electric	Include		2	2	0	0
5600591	Dues - Professional Association	9735000	Employee and Business Services	0.00	-	0.00	ASHRAE	To advance the arts and sciences of heating, ventilating, air conditioning and refrigerating to serve humanity and promote a sustainable world.			ETwoFact	Electric	Include		0	0	0	0
5600591	Dues - Professional Association	9759000	Employee and Business Services	0.00	-	0.00	ASHRAE	To advance the arts and sciences of heating, ventilating, air conditioning and refrigerating to serve humanity and promote a sustainable world.			ETwoFact	Electric	Include		0	0	0	0
5600591	Dues - Professional Association	9813000	Employee and Business Services	0.01	-	0.01	ASHRAE	To advance the arts and sciences of heating, ventilating, air conditioning and refrigerating to serve humanity and promote a sustainable world.			ETwoFact	Electric	Include		0	0	0	0
5600591	Dues - Professional Association	9824000	Employee and Business Services	0.00	-	0.00	ASHRAE	To advance the arts and sciences of heating, ventilating, air conditioning and refrigerating to serve humanity and promote a sustainable world.			ETwoFact	Electric	Include		0	0	0	0
5600591	Dues - Professional Association	9841000	Employee and Business Services	0.03	-	0.03	ASHRAE	To advance the arts and sciences of heating, ventilating, air conditioning and refrigerating to serve humanity and promote a sustainable world.			ETwoFact	Electric	Include		0	0	0	0
5600591	Dues - Professional Association	9846200	Employee and Business Services	0.05	-	0.05	ASHRAE	To advance the arts and sciences of heating, ventilating, air conditioning and refrigerating to serve humanity and promote a sustainable world.			ETwoFact	Electric	Include		0	0	0	0
5600591	Dues - Professional Association	9859000	Employee and Business Services	0.05	-	0.05	ASHRAE	To advance the arts and sciences of heating, ventilating, air conditioning and refrigerating to serve humanity and promote a sustainable world.			ETwoFact	Electric	Include		0	0	0	0
5600591	Dues - Professional Association	9880000	Employee and Business Services	1.07	-	1.07	ASHRAE	To advance the arts and sciences of heating, ventilating, air conditioning and refrigerating to serve humanity and promote a sustainable world.			ETwoFact	Electric	Include		0	0	0	0

GL Account - Key	GL Account	FERC Account	SRCC - Level 2 Text	FINAL NSPM	NSPM Electric	NSPM Gas	Vendor - Key	Purpose of Organization	Number of Employees that Dues include	Amount Included in dues for lobbying	Elec Computed Allocator	Utility Desc	Include or Exclude	Reason	NSPM Electric Included	MN Electric Included	NSPM Electric Excluded	MN Electric Excluded	
5600591	Dues - Professional Association	9905000	Employee and Business Services	1.28	1.02	0.26	ASHRAE	To advance the arts and sciences of heating, ventilating, air conditioning and refrigerating to serve humanity and promote a sustainable world.			ETwoFact	Electric	Include		1	1	0	0	
5600591	Dues - Professional Association	9910000	Employee and Business Services	0.11	0.08	0.02	ASHRAE	To advance the arts and sciences of heating, ventilating, air conditioning and refrigerating to serve humanity and promote a sustainable world.			ETwoFact	Electric	Include		0	0	0	0	
5600591	Dues - Professional Association	9921000	Employee and Business Services	6.08	5.69	0.39	ASHRAE	To advance the arts and sciences of heating, ventilating, air conditioning and refrigerating to serve humanity and promote a sustainable world.			ETwoFact	Electric	Include		6	6	0	0	
5600591	Dues - Professional Association	9921000	Strategic Partnership	86.25	80.77	5.48	ASSOCIATION OF ENERGY	The mission of AEE is to promote the scientific and educational interests of those engaged in the energy industry and to foster action for Sustainable Development.	1		ECustomer	Electric	Include		81	71	0	0	
5600591	Dues - Professional Association	9921000	Legal Services	146.11	136.82	9.29	STATE OF COLORADO RCLE	Colorado Bar Association produce high quality education programs and program registration fees			ETwoFact	Electric	Exclude	Outside se	0	0	137	119	
5600591	Dues - Professional Association	9560000	Transm Asset Management	20.13	20.13	-	PMI - CERTIFICATION	PMI is one of the world's largest not-for-profit membership associations for the project management profession. PMI's Certified Associate in Project Management (CAPM) is a valuable certification for project practitioners.	1	0	EDemandT	Electric	Include		20	18	0	0	
5600591	Dues - Professional Association	9921000	Legal Services	2.73	2.55	0.17	State Bar of New Mexico	Licensing dues	1	0	ETwoFact	Electric	Exclude	Outside se	0	0	3	2	
5600591	Dues - Professional Association	9921000	Legal Services	294.63	275.90	18.73	NM STATE BAR	Our goal at the Minnesota State Bar Association is to make membership indispensable to Minnesota lawyers and legal professionals. We seek to constantly strive to offer the best programs and services to meet the professional needs of our members.	1	0	ETwoFact	Electric	Include		276	241	0	0	
5600591	Dues - Professional Association	9588000	Distribution AGIS	79.50	79.50	-	PMI - MEMBER AUTO RENE	PMI is one of the world's largest not-for-profit membership associations for the project management profession. PMI's Certified Associate in Project Management (CAPM) is a valuable certification for project practitioners.	1	0	EDemandT	Electric	Include		80	70	-1	0	
5600591	Dues - Professional Association	9921000	Chief Customer & Innovation	61.95	58.01	3.94	PMI - MEMBER AUTO RENE	PMI is one of the world's largest not-for-profit membership associations for the project management profession. PMI's Certified Associate in Project Management (CAPM) is a valuable certification for project practitioners.	1	0	EDemandT	Electric	Include		58	50	0	0	
5600591	Dues - Professional Association	9506000	ES Service Org	165.00	165.00	-	Alliance of Hazardous	Establish Credits for EHS professionals: Certification validates staff expertise in ENV compliance and consulting.	1	0	ETwoFact	Electric	Include		165	144	0	0	
5600591	Dues - Professional Association	9506000	ES Service Org	160.00	160.00	-	INSTITUTE OF HAZARD	The handling and management of hazardous materials and the transportation of dangerous goods.	1	0	ETwoFact	Electric	Include		160	140	0	0	
5600591	Dues - Professional Association	9560000	Transm Asset Management	100.30	100.30	-	NATIONAL SOCIETY OF PR	NATIONAL SOCIETY OF PR	1		Lobbying	ETwoFact	Electric	Exclude		0	0	100	88
5600591	Dues - Professional Association	9921000	Human Resources	106.62	99.85	6.78	SOCIETYFORHUMANRESOURC	The leading provider of resources to serve the needs of HR Professionals and advance the professional practice of human resource management. Provides valuable resources to HR professionals to assist in consulting with business leaders.	1	0	ETwoFact	Electric	Include		100	87	0	0	
5600591	Dues - Professional Association	9921000	Policy and Affairs	28.20	26.40	1.79	SQ DOWNTOWN SPEAKEASY	no info			ETwoFact	Electric	Exclude	No info	0	0	26	23	
5600591	Dues - Professional Association	9921000	Policy and Affairs	(13.96)	(13.07)	(0.89)	SQ DOWNTOWN SPEAKEASY	no info			ETwoFact	Electric	Exclude	No info	0	0	-13	-11	
5600591	Dues - Professional Association	9557000	OS VP Commercial Operations	231.43	231.43	-	NORTH AMERICAN ENERGY	reclass			ETwoFact	Electric	Exclude	Reclass	0	0	231	202	
5600591	Dues - Professional Association	9921000	Legal Services	98.18	91.94	6.24	SUPREME CT LAWYER REGI	Attorney license - To apply the knowledge and experience of the profession to the public good. To maintain in the profession high standards of learning, competence, ethics, and public service. To conduct a program of continuing legal education.	1	0	ETwoFact	Electric	Include		92	80	0	0	
5600591	Dues - Professional Association	9921000	Legal Services	98.18	91.94	6.24	SUPREME CT LAWYER REGI	Attorney license - To apply the knowledge and experience of the profession to the public good. To maintain in the profession high standards of learning, competence, ethics, and public service. To conduct a program of continuing legal education.	1	0	ETwoFact	Electric	Include		92	80	0	0	
5600591	Dues - Professional Association	9560000	Transm Portfolio Del & Eng/Des	15.48	15.48	-	INTERNATIONAL RIGHT OF	Provide land right of way educational and professional services.	6	0	EDemandF	Electric	Include		15	13	0	0	
5600591	Dues - Professional Association	9560000	Transm Portfolio Del & Eng/Des	18.43	18.43	-	INTERNATIONAL RIGHT OF	Provide land right of way educational and professional services.	6	0	EDemandF	Electric	Include		18	16	0	0	

GL Account - Key	GL Account	FERC Account	SRCC - Level 2 Text	FINAL NSPM	NSPM Electric	NSPM Gas	Vendor - Key	Purpose of Organization	Number of Employees that Dues include	Amount Included in dues for lobbying	Elec Computed Allocator	Utility Desc	Include or Exclude	Reason	NSPM Electric Included	MN Electric Included	NSPM Electric Excluded	MN Electric Excluded
5600591	Dues - Professional Association	9560000	Transm Portfolio Del & Eng/Des	165.86	165.86	-	INTERNATIONAL RIGHT OF	Provide land right of way educational and professional services.	6	0	EDemandF	Electric	Include		166	145	0	0
5600591	Dues - Professional Association	9560000	Transm Portfolio Del & Eng/Des	275.00	275.00	-	IECA	Independent Educational consultants Assoc for erosion and sediment control			ETwoFactc	Electric	include		275	240	0	0
5600591	Dues - Professional Association	9560000	Transm Asset Management	25.96	25.96	-	PMI - MEMBERSHIP	PMI is one of the world's largest not-for-profit membership associations for the project management profession. PMI's Certified Associate in Project Management (CAPM) is a valuable certification for project practitioners.	1	0	EDemandT	Electric	Include		26	22	0	0
5600591	Dues - Professional Association	9560000	Transm Asset Management	17.31	17.31	-	PMI - MEMBERSHIP	PMI is one of the world's largest not-for-profit membership associations for the project management profession. PMI's Certified Associate in Project Management (CAPM) is a valuable certification for project practitioners.	1	0	EDemandT	Electric	Include		17	15	0	0
5600591	Dues - Professional Association	9560000	Transm Asset Management	69.78	69.78	-	IEEE PRODUCTS & SERVIC	IEEE will be essential to the global technical community and to technical professionals everywhere, and be universally recognized for the contributions of technology and of technical professionals in improving global conditions.	1	0	EDemandF	Electric	Include		70	61	0	0
5600591	Dues - Professional Association	9921000	Legal Services	194.81	182.42	12.39	GULF COAST POWER ASSOC				ETwoFactc	Electric	Exclude	Outside se	0	0	182	159
5600591	Dues - Professional Association	9560000	Transm Strategy & Planning	167.73	167.73	-	GULF COAST POWER ASSOC				ETwoFactc	Electric	Exclude	Outside se	0	0	168	146
5600591	Dues - Professional Association	9560000	Transm Portfolio Del & Eng/Des	(258.00)	(258.00)	-	NCEES.ORG	engineers and surveyors. It develops, administers, and scores the examinations used for engineering and surveying licensure in the United States. It also facilitates professional mobility and promotes uniformity of the U.S. licensure processes through services for its member licensing boards and licensees.	4	0	ECustomer	Electric	Include		-258	-225	0	0
5600591	Dues - Professional Association	9510000	ES Service Org	48.91	48.91	-	ASCE PURCHASING	Amer Soc of Civil Engineers	1		EDemandT	Electric	include		49	43	0	0
5600591	Dues - Professional Association	9541000	ES Service Org	0.28	0.28	-	ASCE PURCHASING	Amer Soc of Civil Engineers	1		EDemandT	Electric	include		0	0	0	0
5600591	Dues - Professional Association	9551000	ES Service Org	48.90	48.90	-	ASCE PURCHASING	Amer Soc of Civil Engineers	1		EDemandT	Electric	include		49	43	0	0
5600591	Dues - Professional Association	9921000	Business Systems	60.35	56.51	3.84	Linkedin 5439183814 ln	no info			ETwoFactc	Electric	Exclude		0	0	57	49
5600591	Dues - Professional Association	9921000	Enterprise Security	17.53	16.42	1.11	COLORADO EMERGENCY MAN				ECustomer	Electric	Exclude	Outside se	0	0	16	14
5600591	Dues - Professional Association	9921000	Legal Services	98.18	91.94	6.24	SUPREME CT LAWYER.REGI	Attorney license - To apply the knowledge and experience of the profession to the public good. To maintain in the profession high standards of learning, competence, ethics, and public service. To conduct a program of continuing legal education.	1	0	ETwoFactc	Electric	Include		92	80	0	0
5600591	Dues - Professional Association	9560000	Transm Portfolio Del & Eng/Des	29.49	29.49	-	TX BD ENG LIC RENEW	Texas Board Engineer License Renewal regulates and licenses professional engineers	1	0	ETwoFactc	Electric	Exclude	No info	0	0	29	26
5600591	Dues - Professional Association	9921000	Chief Customer & Innovation	54.16	50.71	3.44	PMI - MEMBERSHIP	PMI is one of the world's largest not-for-profit membership associations for the project management profession. PMI's Certified Associate in Project Management (CAPM) is a valuable certification for project practitioners.	1	0	EDemandT	Electric	Include		51	45	0	0
5600591	Dues - Professional Association	9560000	Transm Portfolio Del & Eng/Des	150.00	150.00	-	PMI - CERTIFICATION	PMI is one of the world's largest not-for-profit membership associations for the project management profession. PMI's Certified Associate in Project Management (CAPM) is a valuable certification for project practitioners.	1	0	EDemandT	Electric	Include		150	131	0	0
5600591	Dues - Professional Association	9921000	Tax Services	33.17	31.06	2.11	CGFOA	Colo Government Fiance Officers Assoc			ECustomer	Electric	Exclude	Outside se	0	0	31	27
5600591	Dues - Professional Association	9546000	ES Service Org	40.00	40.00	-	TX BD ENG LIC RENEW	Texas Board Engineer License Renewal regulates and licenses professional engineers	1	0	ETwoFactc	Electric	Exclude	No info	0	0	40	35
5600591	Dues - Professional Association	9921000	Policy and Affairs	32.75	30.67	2.08	SCCE/HCCA	Society of Corporate Compliance and Ethics (SCCE) is a 501(c)(6) member-based association for regulatory compliance professionals. professional safety society. ASSE promotes the expertise, leadership and commitment of its members, while providing them with professional development, advocacy and standards development. It also sets the occupational safety, health and environmental community's standards for excellence and ethics.	1	0	ETwoFactc	Electric	Include		31	27	0	0
5600591	Dues - Professional Association	9921000	Wkforce Rel and Safety	101.30	94.86	6.44	AMERICAN SOCIETY OF SA		1	0	ETwoFactc	Electric	Include		95	83	0	0

GL Account - Key	GL Account	FERC Account	SRCC - Level 2 Text	FINAL NSPM	NSPM Electric	NSPM Gas	Vendor - Key	Purpose of Organization	Number of Employees that Dues include	Amount Included in dues for lobbying	Elec Computed Allocator	Utility Desc	Include or Exclude	Reason	NSPM Electric Included	MN Electric Included	NSPM Electric Excluded	MN Electric Excluded
5600591	Dues - Professional Association	9921000	Business Systems	75.47	70.67	4.80	Project Management Institute	PMI is one of the world's largest not-for-profit membership associations for the project management profession. PMI's Certified Associate in Project Management (CAPM) is a valuable certification for project practitioners.	1	0	ETwoFact	Electric	Include		71	62	0	0
5600591	Dues - Professional Association	9921000	Business Systems	75.46	70.66	4.80	PDUnow	No info			ETwoFact	Electric	Exclude	No info	0	0	71	62
5600591	Dues - Professional Association	9557000	OS VP Commercial Operations	881.62	881.62	-	NORTH AMERICAN ENERGY	NAES maintain, fabricate, construct, engineer, and technical support to operate and maintain plants safely			ECustomer	Electric	Include		882	770	0	0
5600591	Dues - Professional Association	9921000	Tax Services	3,116.96	2,918.79	198.17	MINNESOTA CENTER FOR F	MN center for Professional Development			ETwoFact	Electric	Include		2919	2548	0	0
5600591	Dues - Professional Association	9921000	Tax Services	3,116.96	2,918.79	198.17	MINNESOTA CENTER FOR F	MN center for Professional Development			ETwoFact	Electric	Include		2919	2548	0	0
5600591	Dues - Professional Association	9583000	Dist Business Operations	39.75	39.75	-	PMI - MEMBER AUTO RENE	PMI is one of the world's largest not-for-profit membership associations for the project management profession. PMI's Certified Associate in Project Management (CAPM) is a valuable certification for project practitioners.	1	0	EDemandT	Electric	Include		40	35	0	0
5600591	Dues - Professional Association	9512000	ES Service Org	45.00	45.00	-	NATL BOARD OF B & PV I	National Board of Boiler and Pressure Vessel Inspectors			ETwoFact	Electric	Include		45	39	0	0
5600591	Dues - Professional Association	9921000	Claims Services	44.00	41.20	2.80	NAT ASSOC OF FIRE INVE	NAFI is a non profit assoc of fire investigation professionals dedicated to the education of fire investigators worldwide			ETwoFact	Electric	Include		41	35	0	0
5600591	Dues - Professional Association	9903000	Customer Care	103.96	82.81	21.16	IFO	IFO is a professional association comprised of members looking to stay abreast of the latest AR & AP training and techniques.	1		ECustomer	Electric	Include		83	73	0	0
5600591	Dues - Professional Association	9921000	Risk Management & Audit Servic	187.99	176.03	11.95	IECA	Independent Educational consultants Assoc for erosion and sediment control			ETwoFact	Electric	include		176	154	0	0
5600591	Dues - Professional Association	9921000	Risk Management & Audit Servic	66.35	62.13	4.22	IECA	Independent Educational consultants Assoc for erosion and sediment control			ETwoFact	Electric	include		62	54	0	0
5600591	Dues - Professional Association	9557000	OS VP Commercial Operations	(231.43)	(231.43)	-	NORTH AMERICAN ENERGY	reclass			ETwoFact	Electric	Exclude	Reclass	0	0	-231	-202
5600591	Dues - Professional Association	9921000	ES Service Org	160.00	149.83	10.17	INSTITUTE OF HAZARD	The handling and management of hazardous materials and the transportation of dangerous goods.	1	0	ETwoFact	Electric	Include		150	131	0	0
5600591	Dues - Professional Association	9921000	Policy and Affairs	74.05	69.35	4.71	STATE BAR TX-DUES-WEB	Licensing dues	1	0	ETwoFact	Electric	Exclude	Outside se	0	0	69	61
5600591	Dues - Professional Association	9921000	Legal Services	127.41	119.31	8.10	SUPREME CT LAWYER REGI	Attorney license - To apply the knowledge and experience of the profession to the public good. To maintain in the profession high standards of learning, competence, ethics, and public service. To conduct a program of continuing legal education.	1	0	ETwoFact	Electric	Include		119	104	0	0
5600591	Dues - Professional Association	9921000	Enterprise Security	48.70	45.61	3.10	ISC 2	The International Information Systems Security Certification Consortium (ISC ²) is a non-profit organization which specializes in information security education and certifications	1	0	ETwoFact	Electric	Include		46	40	0	0
5600591	Dues - Professional Association	9921000	Enterprise Security	47.73	44.69	3.03	BOARD OF AELS LAGID	Landscape Architecture, Geoscience and Interior Design. Requiring anyone practicing or offering to practice architecture, engineering, land surveying, landscape architecture, geology or soil science be licensed and continue to maintain professional competence; To promote and protect the integrity of the legal profession, at the direction of the Supreme Court, through	1	0	EDemandT	Electric	Include		45	39	0	0
5600591	Dues - Professional Association	9921000	Risk Management & Audit Servic	68.18	63.85	4.33	ACFE	Provided anti-fraud education and training. ACFE administers the Certified Fraud Examiner examination and certification program.	1		ETwoFact	Electric	Include		64	56	0	0
5600591	Dues - Professional Association	9560000	Transm Portfolio Del & Eng/Des	122.50	122.50	-	BOARD OF AELS LAGID	Minnesota Board of Architecture, Engineering, Land Surveying Landscape Architecture, Geoscience and Interior Design. Requiring anyone practicing or offering to practice architecture, engineering, land surveying, landscape architecture, geology or soil science be licensed and continue to maintain professional competence; To promote and protect the integrity of the legal profession, at the direction of the Supreme Court, through attorney registration, education, investigation, prosecution and remedial action.	1	0	EDemandT	Electric	Include		123	107	-1	0
5600591	Dues - Professional Association	9560000	Transm Construction & Line Ops	41.09	41.09	-	BOARD OF AELS LAGID	Minnesota Board of Architecture, Engineering, Land Surveying Landscape Architecture, Geoscience and Interior Design. Requiring anyone practicing or offering to practice architecture, engineering, land surveying, landscape architecture, geology or soil science be licensed and continue to maintain professional competence; To promote and protect the integrity of the legal profession, at the direction of the Supreme Court, through attorney registration, education, investigation, prosecution and remedial action.	1	0	EDemandT	Electric	Include		41	35	0	0

GL Account - Key	GL Account	FERC Account	SRCC - Level 2 Text	FINAL NSPM	NSPM Electric	NSPM Gas	Vendor - Key	Purpose of Organization	Number of Employees that Dues include	Amount Included in dues for lobbying	Elec Computed Allocator	Utility Desc	Include or Exclude	Reason	NSPM Electric Included	MN Electric Included	NSPM Electric Excluded	MN Electric Excluded
5600591	Dues - Professional Association	9506000	ES Service Org	122.50	122.50	-	BOARD OF AELSLAGID	Minnesota Board of Architecture, Engineering, Land Surveying Landscape Architecture, Geoscience and Interior Design. Requiring anyone practicing or offering to practice architecture, engineering, land surveying, landscape architecture, geology or soil science be licensed and continue to maintain professional competence; To promote and protect the integrity of the legal profession, at the direction of the Supreme Court, through attorney registration, education, investigation, prosecution and remedial action.	1	0	EDemandT	Electric	Include		123	107	-1	0
5600591	Dues - Professional Association	9560000	Transm Portfolio Del & Eng/Des	176.92	176.92	-	ENGINEERING ALLIANCE M	Engineering Alliance Mn offers Ethics courses on demand for members			EDemandF	Electric	include		177	154	0	0
5600591	Dues - Professional Association	9921000	Legal Services	15.58	14.59	0.99	COURTS/USDC-MN	No info			ECustomer	Electric	Exclude	No info	0	0	15	13
5600591	Dues - Professional Association	9870000	Gas Governance	135.14	-	135.14	AWS E-COMMERCE	American Welding Society Dues	1	0	ETwoFact	Electric	Include		0	0	0	0
5600591	Dues - Professional Association	9850000	Gas Governance	2.48	-	2.48	AWS E-COMMERCE	American Welding Society Dues	1	0	ETwoFact	Electric	Include		0	0	0	0
5600591	Dues - Professional Association	9921000	Business Systems	300.86	281.73	19.13	BI-INFORMA PRODUCTS	no info			ETwoFact	Electric	Exclude	No info	0	0	282	246
5600591	Dues - Professional Association	9921000	Tax Services	143.31	134.20	9.11	COCOPA	Colorado Society of Certified Public Accountants			ETwoFact	Electric	Exclude	Outside se	0	0	134	117
5600591	Dues - Professional Association	9921000	Enterprise Security	49.48	46.34	3.15	WWW.THEBCI.ORG R/T CUR	BCI Business Continuity Institute trains professionals and gathers research and helps the worlds organizations to stay on track			ETwoFact	Electric	Include		46	40	0	0
5600591	Dues - Professional Association	9921000	Enterprise Security	97.02	90.85	6.17	A CLOUD GURU	reclass			ETwoFact	Electric	exclude	reclass	0	0	91	79
5600591	Dues - Professional Association	9921000	Enterprise Security	97.02	90.85	6.17	A CLOUD GURU	reclass			ETwoFact	Electric	exclude	reclass	0	0	91	79
5600591	Dues - Professional Association	9921000	Enterprise Security	(97.02)	(90.85)	(6.17)	A CLOUD GURU	reclass			ETwoFact	Electric	exclude	reclass	0	0	-91	-79
5600591	Dues - Professional Association	9921000	Enterprise Security	(97.02)	(90.85)	(6.17)	A CLOUD GURU	reclass			ETwoFact	Electric	exclude	reclass	0	0	-91	-79
5600591	Dues - Professional Association	9921000	Enterprise Security	97.02	90.85	6.17	A CLOUD GURU	Cloud Certification			ETwoFact	Electric	Include		91	79	0	0
5600591	Dues - Professional Association	9506000	Employee and Business Services	5.41	5.41	-	PMI - MEMBERSHIP	PMI is one of the world's largest not-for-profit membership associations for the project management profession. PMI's Certified Associate in Project Management (CAPM) is a valuable certification for project practitioners.	1	0	EDemandT	Electric	Include		5	5	0	0
5600591	Dues - Professional Association	9506000	Employee and Business Services	(5.41)	(5.41)	-	PMI - MEMBERSHIP	PMI is one of the world's largest not-for-profit membership associations for the project management profession. PMI's Certified Associate in Project Management (CAPM) is a valuable certification for project practitioners.	1	0	EDemandT	Electric	Include		-5	-5	0	0
5600591	Dues - Professional Association	9506000	Employee and Business Services	5.41	5.41	-	PMI - MEMBERSHIP	PMI is one of the world's largest not-for-profit membership associations for the project management profession. PMI's Certified Associate in Project Management (CAPM) is a valuable certification for project practitioners.	1	0	EDemandT	Electric	Include		5	5	0	0
5600591	Dues - Professional Association	9417100	Employee and Business Services	0.35	0.33	0.02	PMI - MEMBERSHIP	PMI is one of the world's largest not-for-profit membership associations for the project management profession. PMI's Certified Associate in Project Management (CAPM) is a valuable certification for project practitioners.	1	0	EDemandT	Electric	Include		0	0	0	0
5600591	Dues - Professional Association	9524000	Employee and Business Services	23.39	23.39	-	PMI - MEMBERSHIP	PMI is one of the world's largest not-for-profit membership associations for the project management profession. PMI's Certified Associate in Project Management (CAPM) is a valuable certification for project practitioners.	1	0	EDemandT	Electric	Include		23	20	0	0
5600591	Dues - Professional Association	9539000	Employee and Business Services	0.21	0.21	-	PMI - MEMBERSHIP	PMI is one of the world's largest not-for-profit membership associations for the project management profession. PMI's Certified Associate in Project Management (CAPM) is a valuable certification for project practitioners.	1	0	EDemandT	Electric	Include		0	0	0	0
5600591	Dues - Professional Association	9549000	Employee and Business Services	2.93	2.93	-	PMI - MEMBERSHIP	PMI is one of the world's largest not-for-profit membership associations for the project management profession. PMI's Certified Associate in Project Management (CAPM) is a valuable certification for project practitioners.	1	0	EDemandT	Electric	Include		3	3	0	0

GL Account - Key	GL Account	FERC Account	SRCC - Level 2 Text	FINAL NSPM	NSPM Electric	NSPM Gas	Vendor - Key	Purpose of Organization	Number of Employees that Dues include	Amount Included in dues for lobbying	Elec Computed Allocator	Utility Desc	Include or Exclude	Reason	NSPM Electric Included	MN Electric Included	NSPM Electric Excluded	MN Electric Excluded
5600591	Dues - Professional Association	9566000	Employee and Business Services	2.98	2.98	-	PMI - MEMBERSHIP	PMI is one of the world's largest not-for-profit membership associations for the project management profession. PMI's Certified Associate in Project Management (CAPM) is a valuable certification for project practitioners.	1	0	EDemandT	Electric	Include		3	3	0	0
5600591	Dues - Professional Association	9575100	Employee and Business Services	0.04	0.04	-	PMI - MEMBERSHIP	PMI is one of the world's largest not-for-profit membership associations for the project management profession. PMI's Certified Associate in Project Management (CAPM) is a valuable certification for project practitioners.	1	0	EDemandT	Electric	Include		0	0	0	0
5600591	Dues - Professional Association	9588000	Employee and Business Services	9.89	9.89	-	PMI - MEMBERSHIP	PMI is one of the world's largest not-for-profit membership associations for the project management profession. PMI's Certified Associate in Project Management (CAPM) is a valuable certification for project practitioners.	1	0	EDemandT	Electric	Include		10	9	0	0
5600591	Dues - Professional Association	9735000	Employee and Business Services	0.00	-	0.00	PMI - MEMBERSHIP	PMI is one of the world's largest not-for-profit membership associations for the project management profession. PMI's Certified Associate in Project Management (CAPM) is a valuable certification for project practitioners.	1	0	EDemandT	Electric	Include		0	0	0	0
5600591	Dues - Professional Association	9759000	Employee and Business Services	0.01	-	0.01	PMI - MEMBERSHIP	PMI is one of the world's largest not-for-profit membership associations for the project management profession. PMI's Certified Associate in Project Management (CAPM) is a valuable certification for project practitioners.	1	0	EDemandT	Electric	Include		0	0	0	0
5600591	Dues - Professional Association	9813000	Employee and Business Services	0.03	-	0.03	PMI - MEMBERSHIP	PMI is one of the world's largest not-for-profit membership associations for the project management profession. PMI's Certified Associate in Project Management (CAPM) is a valuable certification for project practitioners.	1	0	EDemandT	Electric	Include		0	0	0	0
5600591	Dues - Professional Association	9841000	Employee and Business Services	0.08	-	0.08	PMI - MEMBERSHIP	PMI is one of the world's largest not-for-profit membership associations for the project management profession. PMI's Certified Associate in Project Management (CAPM) is a valuable certification for project practitioners.	1	0	EDemandT	Electric	Include		0	0	0	0
5600591	Dues - Professional Association	9846200	Employee and Business Services	0.18	-	0.18	PMI - MEMBERSHIP	PMI is one of the world's largest not-for-profit membership associations for the project management profession. PMI's Certified Associate in Project Management (CAPM) is a valuable certification for project practitioners.	1	0	EDemandT	Electric	Include		0	0	0	0
5600591	Dues - Professional Association	9859000	Employee and Business Services	0.12	-	0.12	PMI - MEMBERSHIP	PMI is one of the world's largest not-for-profit membership associations for the project management profession. PMI's Certified Associate in Project Management (CAPM) is a valuable certification for project practitioners.	1	0	EDemandT	Electric	Include		0	0	0	0
5600591	Dues - Professional Association	9880000	Employee and Business Services	4.31	-	4.31	PMI - MEMBERSHIP	PMI is one of the world's largest not-for-profit membership associations for the project management profession. PMI's Certified Associate in Project Management (CAPM) is a valuable certification for project practitioners.	1	0	EDemandT	Electric	Include		0	0	0	0
5600591	Dues - Professional Association	9905000	Employee and Business Services	0.45	0.36	0.09	PMI - MEMBERSHIP	PMI is one of the world's largest not-for-profit membership associations for the project management profession. PMI's Certified Associate in Project Management (CAPM) is a valuable certification for project practitioners.	1	0	EDemandT	Electric	Include		0	0	0	0
5600591	Dues - Professional Association	9910000	Employee and Business Services	0.26	0.21	0.05	PMI - MEMBERSHIP	PMI is one of the world's largest not-for-profit membership associations for the project management profession. PMI's Certified Associate in Project Management (CAPM) is a valuable certification for project practitioners.	1	0	EDemandT	Electric	Include		0	0	0	0
5600591	Dues - Professional Association	9916000	Employee and Business Services	0.15	0.12	0.03	PMI - MEMBERSHIP	PMI is one of the world's largest not-for-profit membership associations for the project management profession. PMI's Certified Associate in Project Management (CAPM) is a valuable certification for project practitioners.	1	0	EDemandT	Electric	Include		0	0	0	0
5600591	Dues - Professional Association	9921000	Employee and Business Services	3.24	3.03	0.21	PMI - MEMBERSHIP	PMI is one of the world's largest not-for-profit membership associations for the project management profession. PMI's Certified Associate in Project Management (CAPM) is a valuable certification for project practitioners.	1	0	EDemandT	Electric	Include		3	3	0	0
5600591	Dues - Professional Association	9921000	Risk Management & Audit Servic	13.64	12.77	0.87	TWINCITESHAPTEROF AC	No info			ETwoFact	Electric	Exclude	no info	0	0	13	11
5600591	Dues - Professional Association	9921000	Risk Management & Audit Servic	(13.64)	(12.77)	(0.87)	TWINCITESHAPTEROF AC	No info			ETwoFact	Electric	Exclude	no info	0	0	-13	-11
5600591	Dues - Professional Association	9921000	Risk Management & Audit Servic	13.64	12.77	0.87	TWINCITESHAPTEROF AC	No info			ETwoFact	Electric	Exclude	no info	0	0	13	11
5600591	Dues - Professional Association	9870000	Gas Governance	38.61	-	38.61	NACE INTERNATIONAL	116 countries and is recognized globally as the premier authority for corrosion control solutions. The organization offers technical training and certification programs, conferences, industry standards, reports, publications, technical journals, government relations activities and more.	1	0	ETwoFact	Electric	Include		0	0	0	0
5600591	Dues - Professional Association	9850000	Gas Governance	0.71	-	0.71	NACE INTERNATIONAL	116 countries and is recognized globally as the premier authority for corrosion control solutions. The organization offers technical training and certification programs, conferences, industry standards, reports, publications, technical journals, government relations activities and more.	1	0	ETwoFact	Electric	Include		0	0	0	0
5600591	Dues - Professional Association	9921000	Tax Services	(110.58)	(103.55)	(7.03)	PP TEI Minnesota Chapt	No info			ETwoFact	Electric	Exclude	No info	0	0	-104	-90
5600591	Dues - Professional Association	9560000	Transm System Operations	90.30	90.30	-	BOARD OF AELSLAGID	Landscape Architecture, Geoscience and Interior Design. Requiring anyone practicing or offering to practice architecture, engineering, land surveying, landscape architecture, geology or soil science be licensed and continue to maintain professional competence; To promote and protect the integrity of the legal profession, at the direction of the Supreme Court, through	1	0	EDemandT	Electric	Include		90	79	0	0

GL Account - Key	GL Account	FERC Account	SRCC - Level 2 Text	FINAL NSPM	NSPM Electric	NSPM Gas	Vendor - Key	Purpose of Organization	Number of Employees that Dues include	Amount Included in dues for lobbying	Elec Computed Allocator	Utility Desc	Include or Exclude	Reason	NSPM Electric Included	MN Electric Included	NSPM Electric Excluded	MN Electric Excluded
5600591	Dues - Professional Association	9921000	Chief Customer & Innovation	19.48	18.24	1.24	NATIONAL SOCIETY OF BL	No info			ETwoFact	Electric	Exclude	No info	0	0	18	16
5600591	Dues - Professional Association	9921000	Customer & Brand Strategy	579.42	542.58	36.84	INSIGHTSASS	No info			ETwoFact	Electric	Exclude	No info	0	0	543	474
5600591	Dues - Professional Association	9921000	Risk Management & Audit Servic	114.14	106.88	7.26	MINNESOTA SOCIETY OF C	MN Society of CPA is a professional association of MN CPAs and accounting professionals			ETwoFact	Electric	Include		107	99	0	0
5600591	Dues - Professional Association	9513000	ES Service Org	60.00	60.00	-	PMI - CERTIFICATION	PMI is one of the world's largest not-for-profit membership associations for the project management profession. PMI's Certified Associate in Project Management (CAPM) is a valuable certification for project practitioners.	1	0	EDemandT	Electric	Include		60	52	0	0
5600591	Dues - Professional Association	9513000	ES Service Org	129.00	129.00	-	PMI - MEMBERSHIP	PMI is one of the world's largest not-for-profit membership associations for the project management profession. PMI's Certified Associate in Project Management (CAPM) is a valuable certification for project practitioners.	1	0	EDemandT	Electric	Include		129	113	0	0
5600591	Dues - Professional Association	9513000	ES Service Org	249.00	249.00	-	AMERICAN CONCRETE INST	American Concrete Institute is a leading authority and resource worldwide for the development, distribution, and adoption of technical resource, educational programs and proven expertise for organizations involved in concrete design, construction and materials.			EDemandT	Electric	Include		249	218	0	0
5600591	Dues - Professional Association	9560000	Transm Portfolio Del & Eng/Des	58.97	58.97	-	SD BOARD OF TECHNICAL	Maintaining active licenses	1	0	EDemandT	Electric	Include		59	51	0	0
5600591	Dues - Professional Association	9921000	Legal Services	77.53	72.60	4.93	DC BAR	Licensing dues	1		ETwoFact	Electric	Include		73	64	0	0
5600591	Dues - Professional Association	9560000	Transm Portfolio Del & Eng/Des	117.21	117.21	-	PMI - MEMBER AUTO RENE	PMI is one of the world's largest not-for-profit membership associations for the project management profession. PMI's Certified Associate in Project Management (CAPM) is a valuable certification for project practitioners.	1	0	EDemandT	Electric	Include		117	102	0	0
5600591	Dues - Professional Association	9921000	Claims Services	16.00	14.98	1.02	IAAI	The International Association of Arson Investigators is a professional association of individuals who conduct fire investigations. The IAAI provides resources for training, research, and technology for fire investigators around the world			ETwoFact	Electric	Include		15	13	0	0
5600591	Dues - Professional Association	9921000	Claims Services	80.00	74.91	5.09	IAAI	The International Association of Arson Investigators is a professional association of individuals who conduct fire investigations. The IAAI provides resources for training, research, and technology for fire investigators around the world			ETwoFact	Electric	Include		75	69	0	0
5600591	Dues - Professional Association	9921000	Business Systems	60.35	56.51	3.84	LINKEDIN-552 1370454	no info			ETwoFact	Electric	Exclude		0	0	57	49
5600591	Dues - Professional Association	9921000	Workforce Rel and Safety	85.33	79.90	5.42	SOCIETYFORHUMANRESOURC	The leading provider of resources to serve the needs of HR Professionals and advance the professional practice of human resource management. Provides valuable resources to HR professionals to assist in consulting with business leaders.	1	0	ETwoFact	Electric	Include		80	70	0	0
5600591	Dues - Professional Association	9551000	ES Service Org	75.00	75.00	-	ASME	ASME is a not-for-profit membership organization that enables collaboration, knowledge sharing, career enrichment, and skills development across all engineering disciplines, toward a goal of helping the global engineering community develop solutions to benefit lives and livelihoods.	1	0	ETwoFact	Electric	Include		75	65	0	0
5600591	Dues - Professional Association	9551000	ES Service Org	122.50	122.50	-	BOARD OF AELSLAGID	Minnesota Board of Architecture, Engineering, Land Surveying Landscape Architecture, Geoscience and Interior Design. Requiring anyone practicing or offering to practice architecture, engineering, land surveying, landscape architecture, geology or soil science be licensed and continue to maintain professional competence; To promote and protect the integrity of the legal profession, at the direction of the Supreme Court, through attorney registration, education, investigation, prosecution and remedial action.	1	0	EDemandT	Electric	Include		123	107	-1	0
5600591	Dues - Professional Association	9551000	ES Service Org	158.00	158.00	-	ASME	ASME is a not-for-profit membership organization that enables collaboration, knowledge sharing, career enrichment, and skills development across all engineering disciplines, toward a goal of helping the global engineering community develop solutions to benefit lives and livelihoods.	1	0	ETwoFact	Electric	Include		158	138	0	0
5600591	Dues - Professional Association	9921000	Legal Services	13,002.40	12,175.75	826.65	GARTNER	Global research and advisory firm providing insights, advice and tools for leaders in IT, HR, Customer service and support			EDemandF	Electric	Include		12176	10632	0	0
5600591	Dues - Professional Association	9560000	Transm Portfolio Del & Eng/Des	13.42	13.42	-	TX BD ENG LIC RENEW	Texas Board Engineer License Renewal regulates and licenses professional engineers	1	0	ETwoFact	Electric	Exclude	No info	0	0	13	12
5600591	Dues - Professional Association	9921000	Legal Services	125.46	117.48	7.98	DC BAR	Licensing dues	1		ETwoFact	Electric	Include		117	102	0	0
5600591	Dues - Professional Association	9583000	Dist Business Operations	142.50	142.50	-	AWPA	The American Wood Protection Association (AWPA) is a non-profit organization which promulgates voluntary wood preservation standards.	1	0	ETwoFact	Electric	Exclude	No info	0	0	143	124

GL Account - Key	GL Account	FERC Account	SRCC - Level 2 Text	FINAL NSPM	NSPM Electric	NSPM Gas	Vendor - Key	Purpose of Organization	Number of Employees that Dues include	Amount Included in dues for lobbying	Elec Computed Allocator	Utility Desc	Include or Exclude	Reason	NSPM Electric Included	MN Electric Included	NSPM Electric Excluded	MN Electric Excluded
5600591	Dues - Professional Association	9921000	Legal Services	201.04	188.26	12.78	STATE BAR OF WISCONSIN	Licensing dues	1	0	ETwoFact	Electric	Exclude	Outside se	0	0	188	164
5600591	Dues - Professional Association	9921000	Employee and Business Services	399.36	373.97	25.39	NATIONAL BUSINESS AVIA	National Business Aviation Association promotes the aviation interests of organizations utilizing general aviation aircraft for business purposes in the US and worldwide			ETwoFact	Electric	Include		374	327	0	0
5600591	Dues - Professional Association	9560000	Transm Portfolio Del & Eng/Des	122.50	122.50	-	BOARD OF AELSLAGID	Minnesota Board of Architecture, Engineering, Land Surveying Landscape Architecture, Geoscience and Interior Design. Requiring anyone practicing or offering to practice architecture, engineering, land surveying, landscape architecture, geology or soil science be licensed and continue to maintain professional competence; To promote and protect the integrity of the legal profession, at the direction of the Supreme Court, through attorney registration, education, investigation, prosecution and remedial action.	1	0	EDemandT	Electric	Include		123	107	-1	0
5600591	Dues - Professional Association	9506000	ES Service Org	8.00	8.00	-	NATL BOARD OF B & PV I	National Board of Boiler and Pressure Vessel Inspectors			ETwoFact	Electric	Include		8	7	0	0
5600591	Dues - Professional Association	9539000	ES Service Org	0.05	0.05	-	NATL BOARD OF B & PV I	National Board of Boiler and Pressure Vessel Inspectors			ETwoFact	Electric	Include		0	0	0	0
5600591	Dues - Professional Association	9549000	ES Service Org	8.00	8.00	-	NATL BOARD OF B & PV I	National Board of Boiler and Pressure Vessel Inspectors			ETwoFact	Electric	Include		8	7	0	0
5600591	Dues - Professional Association	9921000	Enterprise Security	167.15	156.52	10.63	SANS INSTITUTE	Most trusted resource for cybersecurity training, certifications and research			ETwoFact	Electric	Include		157	137	0	0
5600591	Dues - Professional Association	9921000	Human Resources	57.94	54.25	3.68	ASTD TWIN CITIES CHAPT	Association for talent development is dedicated to those who develop talent in organizations			ETwoFact	Electric	Include		54	47	0	0
5600591	Dues - Professional Association	9546000	ES Service Org	122.50	122.50	-	BOARD OF AELSLAGID	Minnesota Board of Architecture, Engineering, Land Surveying Landscape Architecture, Geoscience and Interior Design. Requiring anyone practicing or offering to practice architecture, engineering, land surveying, landscape architecture, geology or soil science be licensed and continue to maintain professional competence; To promote and protect the integrity of the legal profession, at the direction of the Supreme Court, through	1	0	EDemandT	Electric	Include		123	107	-1	0
5600591	Dues - Professional Association	9560000	Transm Portfolio Del & Eng/Des	16.80	16.80	-	SD BOARD OF TECHNICAL	Maintaining active licenses	1	0	EDemandT	Electric	Include		17	15	0	0
5600591	Dues - Professional Association	9580000	Transm Portfolio Del & Eng/Des	11.20	11.20	-	SD BOARD OF TECHNICAL	Maintaining active licenses	1	0	EDemandT	Electric	Include		11	9	0	0
5600591	Dues - Professional Association	9560000	Transm Portfolio Del & Eng/Des	40.04	40.04	-	PMI - MEMBER AUTO RENE	PMI is one of the world's largest not-for-profit membership associations for the project management profession. PMI's Certified Associate in Project Management (CAPM) is a valuable certification for project practitioners.	1	0	EDemandT	Electric	Include		40	35	0	0
5600591	Dues - Professional Association	9560000	Transm Portfolio Del & Eng/Des	29.26	29.26	-	PMI - MEMBER AUTO RENE	PMI is one of the world's largest not-for-profit membership associations for the project management profession. PMI's Certified Associate in Project Management (CAPM) is a valuable certification for project practitioners.	1	0	EDemandT	Electric	Include		29	25	0	0
5600591	Dues - Professional Association	9580000	Transm Portfolio Del & Eng/Des	23.10	23.10	-	PMI - MEMBER AUTO RENE	PMI is one of the world's largest not-for-profit membership associations for the project management profession. PMI's Certified Associate in Project Management (CAPM) is a valuable certification for project practitioners.	1	0	EDemandT	Electric	Include		23	20	0	0
5600591	Dues - Professional Association	9560000	Transm Portfolio Del & Eng/Des	122.50	122.50	-	BOARD OF AELSLAGID	Minnesota Board of Architecture, Engineering, Land Surveying Landscape Architecture, Geoscience and Interior Design. Requiring anyone practicing or offering to practice architecture, engineering, land surveying, landscape architecture, geology or soil science be licensed and continue to maintain professional competence; To promote and protect the integrity of the legal profession, at the direction of the Supreme Court, through attorney registration, education, investigation, prosecution and remedial action.	1	0	EDemandT	Electric	Include		123	107	-1	0
5600591	Dues - Professional Association	9921000	Legal Services	156.24	146.30	9.93	DC BAR	Licensing dues	1		ETwoFact	Electric	Include		146	127	0	0
5600591	Dues - Professional Association	9921000	Legal Services	198.32	185.71	12.61	MINNESOTA STATE BAR	Our goal at the Minnesota State Bar Association is to make membership indispensable to Minnesota lawyers and legal professionals. We seek to constantly strive to offer the best programs and services to meet the professional needs of our members.	1	0	ETwoFact	Electric	Include		186	163	0	0
5600591	Dues - Professional Association	9560000	Transm Construction & Line Ops	100.30	100.30	-	NATIONAL SOCIETY OF PR	NATIONAL SOCIETY OF PR	1	Lobbying	ETwoFact	Electric	Exclude	No info	0	0	100	88
5600591	Dues - Professional Association	9921000	Business Systems	79.99	74.91	5.09	PMI - MEMBER AUTO RENE	PMI is one of the world's largest not-for-profit membership associations for the project management profession. PMI's Certified Associate in Project Management (CAPM) is a valuable certification for project practitioners.	1	0	EDemandT	Electric	Include		75	65	0	0
5600591	Dues - Professional Association	9921000	Enterprise Security	38.96	36.48	2.48	ASSOCIATION OF MINNESO	AMEM is comprised of over 430 county, city and other emergency response planners throughout the state	1	0	ETwoFact	Electric	Include		36	32	0	0

GL Account - Key	GL Account	FERC Account	SRCC - Level 2 Text	FINAL NSPM	NSPM Electric	NSPM Gas	Vendor - Key	Purpose of Organization	Number of Employees that Dues include	Amount Included in dues for lobbying	Elec Computed Allocator	Utility Desc	Include or Exclude	Reason	NSPM Electric Included	MN Electric Included	NSPM Electric Excluded	MN Electric Excluded
5600591	Dues - Professional Association	9921000	Chief Customer & Innovation	19.48	18.24	1.24	DAMA INTERNATIONAL	DAMA is not for profit global assoc of technical and business professionals dedicated to advancing the concepts and practices of information and data management			ETwoFact	Electric	Include		18	16	0	0
5600591	Dues - Professional Association	9560000	Transm Portfolio Del & Eng/Des	76.63	76.63	-	N NORTHWESTERN WISCO	Northwestern Wisconsin			EDemandT	Electric	Exclude	Outside se	0	0	77	67
5600591	Dues - Professional Association	9921000	Investor Relations	151.95	142.29	9.66	CFA Institute	Global not for profit organization that provides investment professionals with finance education			ETwoFact	Electric	Include		142	124	0	0
5600591	Dues - Professional Association	9560000	Transm System Operations	90.30	90.30	-	BOARD OF AELSLAGID	Minnesota Board of Architecture, Engineering, Land Surveying Landscape Architecture, Geosience and Interior Design. Requiring anyone practicing or offering to practice architecture, engineering, land surveying, landscape architecture, geology or soil science be licensed and continue to maintain professional competence; To promote and protect the integrity of the legal profession, at the direction of the Supreme Court, through attorney registration, education, investigation, prosecution and remedial action.	1	0	EDemandT	Electric	Include		90	79	0	0
5600591	Dues - Professional Association	9912000	Res & Small Bus Cust Solutions	39.50	31.46	8.04	AUTO NEWS SUBSCRIP	No info			ETwoFact	Electric	Exclude	No info	0	0	31	27
5600591	Dues - Professional Association	9921000	Legal Services	107.15	100.33	6.81	IAPP	The International Association of Privacy Professionals (IAPP) is a resource for professionals who want to develop and advance their careers by helping their organizations successfully manage these risks and protect their data. In fact, we're the world's largest and most comprehensive global information privacy community.	1	0	ETwoFact	Electric	Include		100	87	0	0
5600591	Dues - Professional Association	9921000	Tax Services	123.85	115.98	7.87	MINNESOTA SOCIETY OF C	MN Society of CPA is a professional association of MN CPAs and accounting professionals			ETwoFact	Electric	Include		116	101	0	0
5600591	Dues - Professional Association	9921000	Legal Services	98.18	91.94	6.24	SUPREME CT LAWYER REGI	Attorney license - To apply the knowledge and experience of the profession to the public good. To maintain in the profession high standards of learning, competence, ethics, and public service. To conduct a program of continuing legal education.	1	0	ETwoFact	Electric	Include		92	80	0	0
5600591	Dues - Professional Association	9506000	Employee and Business Services	24.09	24.09	-	INTERNATIONAL FACILITY	IFMA widely recognized international association for facility management professionals			ETwoFact	Electric	Include		24	21	0	0
5600591	Dues - Professional Association	9417100	Employee and Business Services	1.56	1.46	0.10	INTERNATIONAL FACILITY	IFMA widely recognized international association for facility management professionals			ETwoFact	Electric	Include		1	1	0	0
5600591	Dues - Professional Association	9524000	Employee and Business Services	104.07	104.07	-	INTERNATIONAL FACILITY	IFMA widely recognized international association for facility management professionals			ETwoFact	Electric	Include		104	91	0	0
5600591	Dues - Professional Association	9539000	Employee and Business Services	0.91	0.91	-	INTERNATIONAL FACILITY	IFMA widely recognized international association for facility management professionals			ETwoFact	Electric	Include		1	1	0	0
5600591	Dues - Professional Association	9549000	Employee and Business Services	13.04	13.04	-	INTERNATIONAL FACILITY	IFMA widely recognized international association for facility management professionals			ETwoFact	Electric	Include		13	11	0	0
5600591	Dues - Professional Association	9566000	Employee and Business Services	13.27	13.27	-	INTERNATIONAL FACILITY	IFMA widely recognized international association for facility management professionals			ETwoFact	Electric	Include		13	11	0	0
5600591	Dues - Professional Association	9575100	Employee and Business Services	0.19	0.19	-	INTERNATIONAL FACILITY	IFMA widely recognized international association for facility management professionals			ETwoFact	Electric	Include		0	0	0	0
5600591	Dues - Professional Association	9588000	Employee and Business Services	44.02	44.02	-	INTERNATIONAL FACILITY	IFMA widely recognized international association for facility management professionals			ETwoFact	Electric	Include		44	38	0	0
5600591	Dues - Professional Association	9735000	Employee and Business Services	0.01	-	0.01	INTERNATIONAL FACILITY	IFMA widely recognized international association for facility management professionals			ETwoFact	Electric	Include		0	0	0	0
5600591	Dues - Professional Association	9759000	Employee and Business Services	0.06	-	0.06	INTERNATIONAL FACILITY	IFMA widely recognized international association for facility management professionals			ETwoFact	Electric	Include		0	0	0	0
5600591	Dues - Professional Association	9813000	Employee and Business Services	0.12	-	0.12	INTERNATIONAL FACILITY	IFMA widely recognized international association for facility management professionals			ETwoFact	Electric	Include		0	0	0	0
5600591	Dues - Professional Association	9841000	Employee and Business Services	0.36	-	0.36	INTERNATIONAL FACILITY	IFMA widely recognized international association for facility management professionals			ETwoFact	Electric	Include		0	0	0	0

GL Account - Key	GL Account	FERC Account	SRCC - Level 2 Text	FINAL NSPM	NSPM Electric	NSPM Gas	Vendor - Key	Purpose of Organization	Number of Employees that Dues include	Amount Included in dues for lobbying	Elec Computed Allocator	Utility Desc	Include or Exclude	Reason	NSPM Electric Included	MN Electric Included	NSPM Electric Excluded	MN Electric Excluded
5600591	Dues - Professional Association	9646200	Employee and Business Services	0.82		0.82	INTERNATIONAL FACILITY	IFMA widely recognized international association for facility management professionals			ETwoFact	Electric	Include		0	0	0	0
5600591	Dues - Professional Association	9859000	Employee and Business Services	0.53	-	0.53	INTERNATIONAL FACILITY	IFMA widely recognized international association for facility management professionals			ETwoFact	Electric	Include		0	0	0	0
5600591	Dues - Professional Association	9880000	Employee and Business Services	19.19	-	19.19	INTERNATIONAL FACILITY	IFMA widely recognized international association for facility management professionals			ETwoFact	Electric	Include		0	0	0	0
5600591	Dues - Professional Association	9905000	Employee and Business Services	2.01	1.60	0.41	INTERNATIONAL FACILITY	IFMA widely recognized international association for facility management professionals			ETwoFact	Electric	Include		2	2	0	0
5600591	Dues - Professional Association	9910000	Employee and Business Services	1.15	0.91	0.23	INTERNATIONAL FACILITY	IFMA widely recognized international association for facility management professionals			ETwoFact	Electric	Include		1	1	0	0
5600591	Dues - Professional Association	9916000	Employee and Business Services	0.65	0.52	0.13	INTERNATIONAL FACILITY	IFMA widely recognized international association for facility management professionals			ETwoFact	Electric	Include		1	1	0	0
5600591	Dues - Professional Association	9921000	Employee and Business Services	14.41	13.49	0.92	INTERNATIONAL FACILITY	IFMA widely recognized international association for facility management professionals			ETwoFact	Electric	Include		13	11	0	0
5600591	Dues - Professional Association	9870000	Gas Engineering	104.12	-	104.12	BOARD OF AELSLAGID	Minnesota Board of Architecture, Engineering, Land Surveying Landscape Architecture, Geoscience and Interior Design. Requiring anyone practicing or offering to practice architecture, engineering, land surveying, landscape architecture, geology or soil science be licensed and continue to maintain professional competence; To promote and protect the integrity of the legal profession, at the direction of the Supreme Court, through attorney registration, education, investigation, prosecution and remedial action.	1	0	EDemandT	Electric	Include		0	0	0	0
5600591	Dues - Professional Association	9921000	ES Service Org	160.00	149.83	10.17	INSTITUTE OF HAZARD	The handling and management of hazardous materials and the transportation of dangerous goods.	1	0	ETwoFact	Electric	Include		150	131	0	0
5600591	Dues - Professional Association	9921000	Tax Services	159.24	149.11	10.12	COCPA	Colorado Society of Certified Public Accountants			ETwoFact	Electric	Exclude	Outside se	0	0	149	130
5600591	Dues - Professional Association	9921000	Tax Services	(159.24)	(149.11)	(10.12)	COCPA	Colorado Society of Certified Public Accountants			ETwoFact	Electric	Exclude	Outside se	0	0	-149	-130
5600591	Dues - Professional Association	9560000	Transm Strategy & Planning	98.27	98.27	-	MINNESOTA SOCIETY OF C	MN Society of CPA is a professional association of MN CPAs and accounting professionals The AICPA is the national, professional organization for all Certified Public Accountants. Its mission is to provide members with the resources, information, and leadership that enable them to provide valuable services in the highest professional manner to benefit the public as well as employers and clients.	1	0	ETwoFact	Electric	Include		98	86	0	0
5600591	Dues - Professional Association	9560000	Transm Strategy & Planning	91.78	91.78	-	AICPA ORDER	MN Society of CPA is a professional association of MN CPAs and accounting professionals The AICPA is the national, professional organization for all Certified Public Accountants. Its mission is to provide members with the resources, information, and leadership that enable them to provide valuable services in the highest professional manner to benefit the public as well as employers and clients.	1	0	ETwoFact	Electric	Include		92	80	0	0
5600591	Dues - Professional Association	9870000	Gas Governance	33.19	-	33.19	BOARD OF AELSLAGID	Minnesota Board of Architecture, Engineering, Land Surveying Landscape Architecture, Geoscience and Interior Design. Requiring anyone practicing or offering to practice architecture, engineering, land surveying, landscape architecture, geology or soil science be licensed and continue to maintain professional competence; To promote and protect the integrity of the legal profession, at the direction of the Supreme Court, through attorney registration, education, investigation, prosecution and remedial action.	1	0	EDemandT	Electric	Include		0	0	0	0
5600591	Dues - Professional Association	9921000	Enterprise Security	107.15	100.33	6.81	IAPP	The International Association of Privacy Professionals (IAPP) is a resource for professionals who want to develop and advance their careers by helping their organizations successfully manage these risks and protect their data. In fact, we're the world's largest and most comprehensive global information privacy community.	1	0	ETwoFact	Electric	Include		100	87	0	0
5600591	Dues - Professional Association	9921000	Treasurer	1,110.42	1,039.82	70.60	C200	C200 is membership organization of successful women in business inspiring others			ETwoFact	Electric	Include		1040	908	0	0
5600591	Dues - Professional Association	9560000	Transm Business Ops	92.25	92.25	-	SOCENHCCA	Society of Corporate Compliance and Ethics (SCCE) is a 501(c)(6) member-based association for regulatory compliance professionals.	1	0	ETwoFact	Electric	Include		92	80	0	0
5600591	Dues - Professional Association	9506000	Employee and Business Services	24.30	24.30	-	INTERNATIONAL FACILITY	IFMA widely recognized international association for facility management professionals			ETwoFact	Electric	Include		24	21	0	0
5600591	Dues - Professional Association	9417100	Employee and Business Services	1.57	1.47	0.10	INTERNATIONAL FACILITY	IFMA widely recognized international association for facility management professionals			ETwoFact	Electric	Include		1	1	0	0

GL Account - Key	GL Account	FERC Account	SRCC - Level 2 Text	FINAL NSPM	NSPM Electric	NSPM Gas	Vendor - Key	Purpose of Organization	Number of Employees that Dues include	Amount Included in dues for lobbying	Elec Computed Allocator	Utility Desc	Include or Exclude	Reason	NSPM Electric Included	MN Electric Included	NSPM Electric Excluded	MN Electric Excluded
5600591	Dues - Professional Association	9524000	Employee and Business Services	104.97	104.97	-	INTERNATIONAL FACILITY	IFMA widely recognized international association for facility management professionals			ETwoFact	Electric	Include		105	92	0	0
5600591	Dues - Professional Association	9539000	Employee and Business Services	0.92	0.92	-	INTERNATIONAL FACILITY	IFMA widely recognized international association for facility management professionals			ETwoFact	Electric	Include		1	1	0	0
5600591	Dues - Professional Association	9549000	Employee and Business Services	13.15	13.15	-	INTERNATIONAL FACILITY	IFMA widely recognized international association for facility management professionals			ETwoFact	Electric	Include		13	11	0	0
5600591	Dues - Professional Association	9566000	Employee and Business Services	13.38	13.38	-	INTERNATIONAL FACILITY	IFMA widely recognized international association for facility management professionals			ETwoFact	Electric	Include		13	11	0	0
5600591	Dues - Professional Association	9575100	Employee and Business Services	0.19	0.19	-	INTERNATIONAL FACILITY	IFMA widely recognized international association for facility management professionals			ETwoFact	Electric	Include		0	0	0	0
5600591	Dues - Professional Association	9588000	Employee and Business Services	44.40	44.40	-	INTERNATIONAL FACILITY	IFMA widely recognized international association for facility management professionals			ETwoFact	Electric	Include		44	38	0	0
5600591	Dues - Professional Association	9735000	Employee and Business Services	0.01	-	0.01	INTERNATIONAL FACILITY	IFMA widely recognized international association for facility management professionals			ETwoFact	Electric	Include		0	0	0	0
5600591	Dues - Professional Association	9759000	Employee and Business Services	0.06	-	0.06	INTERNATIONAL FACILITY	IFMA widely recognized international association for facility management professionals			ETwoFact	Electric	Include		0	0	0	0
5600591	Dues - Professional Association	9813000	Employee and Business Services	0.12	-	0.12	INTERNATIONAL FACILITY	IFMA widely recognized international association for facility management professionals			ETwoFact	Electric	Include		0	0	0	0
5600591	Dues - Professional Association	9841000	Employee and Business Services	0.36	-	0.36	INTERNATIONAL FACILITY	IFMA widely recognized international association for facility management professionals			ETwoFact	Electric	Include		0	0	0	0
5600591	Dues - Professional Association	9846200	Employee and Business Services	0.83	-	0.83	INTERNATIONAL FACILITY	IFMA widely recognized international association for facility management professionals			ETwoFact	Electric	Include		0	0	0	0
5600591	Dues - Professional Association	9859000	Employee and Business Services	0.53	-	0.53	INTERNATIONAL FACILITY	IFMA widely recognized international association for facility management professionals			ETwoFact	Electric	Include		0	0	0	0
5600591	Dues - Professional Association	9880000	Employee and Business Services	19.36	-	19.36	INTERNATIONAL FACILITY	IFMA widely recognized international association for facility management professionals			ETwoFact	Electric	Include		0	0	0	0
5600591	Dues - Professional Association	9905000	Employee and Business Services	2.03	1.62	0.41	INTERNATIONAL FACILITY	IFMA widely recognized international association for facility management professionals			ETwoFact	Electric	Include		2	2	0	0
5600591	Dues - Professional Association	9910000	Employee and Business Services	1.16	0.92	0.24	INTERNATIONAL FACILITY	IFMA widely recognized international association for facility management professionals			ETwoFact	Electric	Include		1	1	0	0
5600591	Dues - Professional Association	9916000	Employee and Business Services	0.66	0.53	0.13	INTERNATIONAL FACILITY	IFMA widely recognized international association for facility management professionals			ETwoFact	Electric	Include		1	1	0	0
5600591	Dues - Professional Association	9921000	Employee and Business Services	14.53	13.61	0.92	INTERNATIONAL FACILITY	IFMA widely recognized international association for facility management professionals			ETwoFact	Electric	Include		14	12	0	0
5600591	Dues - Professional Association	9921000	Claims Services	56.00	52.44	3.56	IAAI	The International Association of Arson Investigators is a professional association of individuals who conduct fire investigations. The IAAI provides resources for training, research, and technology for fire investigators around the world			ETwoFact	Electric	Include		52	46	0	0
5600591	Dues - Professional Association	9921000	Legal Services	187.02	175.13	11.89	COLORADO BAR ASSOCIATI	the mission of the colorado bar association is to improve the quality of its members' legal practice to support and improve the justive system			ETwoFact	Electric	Exclude	outside ser	0	0	175	153
5600591	Dues - Professional Association	9580000	Dist Electric Engineering	50.23	50.23	-	BOARD OF AELSLAGID	Minnesota Board of Architecture, Engineering, Land Surveying Landscape Architecture, Geoscience and Interior Design. Requiring anyone practicing or offering to practice architecture, engineering, land surveying, landscape architecture, geology or soil science be licensed and continue to maintain professional competence; To promote and protect the integrity of the legal profession, at the direction of the Supreme Court, through attorney registration, education, investigation, prosecution and remedial action.	1	0	EDemandT	Electric	Include		50	44	0	0

GL Account - Key	GL Account	FERC Account	SRCC - Level 2 Text	FINAL NSPM	NSPM Electric	NSPM Gas	Vendor - Key	Purpose of Organization	Number of Employees that Dues include	Amount Included in dues for lobbying	Elec Computed Allocator	Utility Desc	Include or Exclude	Reason	NSPM Electric Included	MN Electric Included	NSPM Electric Excluded	MN Electric Excluded
5600591	Dues - Professional Association	9580000	Dist Electric Engineering	50.23	50.23	-	BOARD OF AELSLAGID	Minnesota Board of Architecture, Engineering, Land Surveying Landscape Architecture, Geoscience and Interior Design. Requiring anyone practicing or offering to practice architecture, engineering, land surveying, landscape architecture, geology or soil science be licensed and continue to maintain professional competence; To promote and protect the integrity of the legal profession, at the direction of the Supreme Court, through attorney registration, education, investigation, prosecution and remedial action.	1	0	EDemandT	Electric	Include		50	44	0	0
5600591	Dues - Professional Association	9580000	Dist Electric Engineering	(50.23)	(50.23)	-	BOARD OF AELSLAGID	Minnesota Board of Architecture, Engineering, Land Surveying Landscape Architecture, Geoscience and Interior Design. Requiring anyone practicing or offering to practice architecture, engineering, land surveying, landscape architecture, geology or soil science be licensed and continue to maintain professional competence; To promote and protect the integrity of the legal profession, at the direction of the Supreme Court, through attorney registration, education, investigation, prosecution and remedial action.	1	0	EDemandT	Electric	Include		-50	-44	0	0
5600591	Dues - Professional Association	9560000	Transm Strategy & Planning	90.30	90.30	-	BOARD OF AELSLAGID	Minnesota Board of Architecture, Engineering, Land Surveying Landscape Architecture, Geoscience and Interior Design. Requiring anyone practicing or offering to practice architecture, engineering, land surveying, landscape architecture, geology or soil science be licensed and continue to maintain professional competence; To promote and protect the integrity of the legal profession, at the direction of the Supreme Court, through attorney registration, education, investigation, prosecution and remedial action.	1	0	EDemandT	Electric	Include		90	79	0	0
5600591	Dues - Professional Association	9560000	Transm Strategy & Planning	90.30	90.30	-	BOARD OF AELSLAGID	Minnesota Board of Architecture, Engineering, Land Surveying Landscape Architecture, Geoscience and Interior Design. Requiring anyone practicing or offering to practice architecture, engineering, land surveying, landscape architecture, geology or soil science be licensed and continue to maintain professional competence; To promote and protect the integrity of the legal profession, at the direction of the Supreme Court, through attorney registration, education, investigation, prosecution and remedial action.	1	0	EDemandT	Electric	Include		90	79	0	0
5600591	Dues - Professional Association	9560000	Transm Strategy & Planning	(90.30)	(90.30)	-	BOARD OF AELSLAGID	Minnesota Board of Architecture, Engineering, Land Surveying Landscape Architecture, Geoscience and Interior Design. Requiring anyone practicing or offering to practice architecture, engineering, land surveying, landscape architecture, geology or soil science be licensed and continue to maintain professional competence; To promote and protect the integrity of the legal profession, at the direction of the Supreme Court, through attorney registration, education, investigation, prosecution and remedial action.	1	0	EDemandT	Electric	Include		-90	-79	0	0
5600591	Dues - Professional Association	9560000	Transm Portfolio Del & Eng/Des	90.30	90.30	-	BOARD OF AELSLAGID	Minnesota Board of Architecture, Engineering, Land Surveying Landscape Architecture, Geoscience and Interior Design. Requiring anyone practicing or offering to practice architecture, engineering, land surveying, landscape architecture, geology or soil science be licensed and continue to maintain professional competence; To promote and protect the integrity of the legal profession, at the direction of the Supreme Court, through attorney registration, education, investigation, prosecution and remedial action.	1	0	EDemandT	Electric	Include		90	79	0	0
5600591	Dues - Professional Association	9560000	Transm Portfolio Del & Eng/Des	90.30	90.30	-	BOARD OF AELSLAGID	Minnesota Board of Architecture, Engineering, Land Surveying Landscape Architecture, Geoscience and Interior Design. Requiring anyone practicing or offering to practice architecture, engineering, land surveying, landscape architecture, geology or soil science be licensed and continue to maintain professional competence; To promote and protect the integrity of the legal profession, at the direction of the Supreme Court, through attorney registration, education, investigation, prosecution and remedial action.	1	0	EDemandT	Electric	Include		90	79	0	0
5600591	Dues - Professional Association	9560000	Transm Portfolio Del & Eng/Des	(90.30)	(90.30)	-	BOARD OF AELSLAGID	Minnesota Board of Architecture, Engineering, Land Surveying Landscape Architecture, Geoscience and Interior Design. Requiring anyone practicing or offering to practice architecture, engineering, land surveying, landscape architecture, geology or soil science be licensed and continue to maintain professional competence; To promote and protect the integrity of the legal profession, at the direction of the Supreme Court, through attorney registration, education, investigation, prosecution and remedial action.	1	0	EDemandT	Electric	Include		-90	-79	0	0
5600591	Dues - Professional Association	9921000	Treasurer	192.86	180.60	12.26	ASSOC FOR FINANCIAL PR	Association of Financial Professionals			ETwoFact	Electric	Include		181	158	0	0
5600591	Dues - Professional Association	9921000	Treasurer	192.86	180.60	12.26	ASSOC FOR FINANCIAL PR	Association of Financial Professionals			ETwoFact	Electric	Include		181	158	0	0
5600591	Dues - Professional Association	9921000	Treasurer	(192.86)	(180.60)	(12.26)	ASSOC FOR FINANCIAL PR	Association of Financial Professionals			ETwoFact	Electric	Include		-181	-158	0	0
5600591	Dues - Professional Association	9921000	Business Systems	60.35	56.51	3.84	LINKEDIN-560 5258204	no info			ETwoFact	Electric	Exclude		0	0	57	49
5600591	Dues - Professional Association	9560000	Transm Strategy & Planning	41.09	41.09	-	BOARD OF AELSLAGID	Minnesota Board of Architecture, Engineering, Land Surveying Landscape Architecture, Geoscience and Interior Design. Requiring anyone practicing or offering to practice architecture, engineering, land surveying, landscape architecture, geology or soil science be licensed and continue to maintain professional competence; To promote and protect the integrity of the legal profession, at the direction of the Supreme Court, through attorney registration, education, investigation, prosecution and remedial action.	1	0	EDemandT	Electric	Include		41	35	0	0

GL Account - Key	GL Account	FERC Account	SRCC - Level 2 Text	FINAL NSPM	NSPM Electric	NSPM Gas	Vendor - Key	Purpose of Organization	Number of Employees that Dues include	Amount Included in dues for lobbying	Elec Computed Allocator	Utility Desc	Include or Exclude	Reason	NSPM Electric Included	MN Electric Included	NSPM Electric Excluded	MN Electric Excluded
5600591	Dues - Professional Association	9560000	Transm Portfolio Del & Eng/Des	1.36	1.36	-	DSPS E SERVICE FEE REN	Department of safety and professional services is to promote economic growth and stability while protecting citizens as designated by statute.				ETwoFact Electric	Exclude	No info	0	0	1	1
5600591	Dues - Professional Association	9560000	Transm Portfolio Del & Eng/Des	68.00	68.00	-	WI DSPS LICENSURE	WI DSPS Licensure				EDemandF Electric	Exclude	Outside se	0	0	68	59
5600591	Dues - Professional Association	9580000	Dist Electric Engineering	91.18	91.18	-	IEEE	IEEE will be essential to the global technical community and to technical professionals everywhere, and be universally recognized for the contributions of technology and of technical professionals in improving global conditions.	1	0	EDemandF Electric	Include			91	79	0	0
5600591	Dues - Professional Association	9583000	Dist Business Operations	37.50	37.50	-	ASPRS	American Society for Photogrammetry and Remote Sensing is to promote the ethical application of active and passive sensors, the disciplines of photogrammetry, remote sensing, geographic information systems, and other supporting geospatial technologies; to advance the understanding of the geospatial and related sciences; to expand public awareness of the profession; and to promote a balanced representation of the interests of government, academia, and private enterprise	1	0	ETwoFact Electric	Include			38	34	-1	0
5600591	Dues - Professional Association	9921000	Legal Services	114.94	107.63	7.31	STATE BAR TX-DUES-WEB	Licensing dues	1	0	ETwoFact Electric	Exclude	Outside se		0	0	108	94
5600591	Dues - Professional Association	9560000	Transm Portfolio Del & Eng/Des	14.28	14.28	-	WI DSPS LICENSURE	WI DSPS Licensure				EDemandF Electric	Exclude	Outside se	0	0	14	12
5600591	Dues - Professional Association	9560000	Transm Portfolio Del & Eng/Des	25.73	25.73	-	BOARD OF AELSLAGD	Minnesota Board of Architecture, Engineering, Land Surveying Landscape Architecture, Geoscience and Interior Design. Requiring anyone practicing or offering to practice architecture, engineering, land surveying, landscape architecture, geology or soil science be licensed and continue to maintain professional competence; To promote and protect the integrity of the legal profession, at the direction of the Supreme Court, through attorney registration, education, investigation, prosecution and remedial action.	1	0	EDemandT Electric	Include			26	22	0	0
5600591	Dues - Professional Association	9580000	Transm Portfolio Del & Eng/Des	9.52	9.52	-	WI DSPS LICENSURE	WI DSPS Licensure				EDemandF Electric	Exclude	Outside se	0	0	10	8
5600591	Dues - Professional Association	9580000	Transm Portfolio Del & Eng/Des	17.15	17.15	-	BOARD OF AELSLAGD	Minnesota Board of Architecture, Engineering, Land Surveying Landscape Architecture, Geoscience and Interior Design. Requiring anyone practicing or offering to practice architecture, engineering, land surveying, landscape architecture, geology or soil science be licensed and continue to maintain professional competence; To promote and protect the integrity of the legal profession, at the direction of the Supreme Court, through attorney registration, education, investigation, prosecution and remedial action.	1	0	EDemandT Electric	Include			17	15	0	0
5600591	Dues - Professional Association	9921000	Human Resources	57.94	54.25	3.68	ASTD TWIN CITIES CHAPT	Association for talent development is dedicated to those who develop talent in organizations				ETwoFact Electric	Include		54	47	0	0
5600591	Dues - Professional Association	9921000	Enterprise Security	37.01	34.66	2.35	BUSINESS CONTINUITY PL	The mission of BCPA is to provide a professional and educational environment for the exchange of experience, dissemination of information, professional growth, and for added value of mutual interest to the membership.	1	0	ETwoFact Electric	Include			35	31	0	0
5600591	Dues - Professional Association	9551000	ES Service Org	122.50	122.50	-	BOARD OF AELSLAGD	Minnesota Board of Architecture, Engineering, Land Surveying Landscape Architecture, Geoscience and Interior Design. Requiring anyone practicing or offering to practice architecture, engineering, land surveying, landscape architecture, geology or soil science be licensed and continue to maintain professional competence; To promote and protect the integrity of the legal profession, at the direction of the Supreme Court, through attorney registration, education, investigation, prosecution and remedial action.	1	0	EDemandT Electric	Include			123	107	-1	0
5600591	Dues - Professional Association	9921000	Legal Services	203.77	190.82	12.96	STATE BAR OF WISCONSIN	Licensing dues	1	0	ETwoFact Electric	Exclude	Outside se		0	0	191	167
5600591	Dues - Professional Association	9921000	Legal Services	98.18	91.94	6.24	SUPREME CT LAWYER REGI	Attorney license - To apply the knowledge and experience of the profession to the public good. To maintain in the profession high standards of learning, competence, ethics, and public service. To conduct a program of continuing legal education.	1	0	ETwoFact Electric	Include			92	80	0	0
5600591	Dues - Professional Association	9560000	Transm Portfolio Del & Eng/Des	41.09	41.09	-	BOARD OF AELSLAGD	Minnesota Board of Architecture, Engineering, Land Surveying Landscape Architecture, Geoscience and Interior Design. Requiring anyone practicing or offering to practice architecture, engineering, land surveying, landscape architecture, geology or soil science be licensed and continue to maintain professional competence; To promote and protect the integrity of the legal profession, at the direction of the Supreme Court, through attorney registration, education, investigation, prosecution and remedial action.	1	0	EDemandT Electric	Include			41	36	0	0
5600591	Dues - Professional Association	9500000	ES Service Org	122.50	122.50	-	BOARD OF AELSLAGD	Minnesota Board of Architecture, Engineering, Land Surveying Landscape Architecture, Geoscience and Interior Design. Requiring anyone practicing or offering to practice architecture, engineering, land surveying, landscape architecture, geology or soil science be licensed and continue to maintain professional competence; To promote and protect the integrity of the legal profession, at the direction of the Supreme Court, through attorney registration, education, investigation, prosecution and remedial action.	1	0	EDemandT Electric	Include			123	107	-1	0

GL Account - Key	GL Account	FERC Account	SRCC - Level 2 Text	FINAL NSPM	NSPM Electric	NSPM Gas	Vendor - Key	Purpose of Organization	Number of Employees that Dues include	Amount Included in dues for lobbying	Elec Computed Allocator	Utility Desc	Include or Exclude	Reason	NSPM Electric Included	MN Electric Included	NSPM Electric Excluded	MN Electric Excluded
5600591	Dues - Professional Association						BOARD OF AELSLAGID	Minnesota Board of Architecture, Engineering, Land Surveying Landscape Architecture, Geoscience and Interior Design. Requiring anyone practicing or offering to practice architecture, engineering, land surveying, landscape architecture, geology or soil science be licensed and continue to maintain professional competence; To promote and protect the integrity of the legal profession, at the direction of the Supreme Court, through attorney registration, education, investigation, prosecution and remedial action.	1	0	EDemandT	Electric	Include		90	79	0	0
5600591	Dues - Professional Association	9560000	Transm System Operations	90.30	90.30	-												
5600591	Dues - Professional Association	9921000	Legal Services	(5.93)	(5.55)	(0.38)	CLERK OF THE SUPREME COURT	Attorney license - To apply the knowledge and experience of the profession to the public good. To maintain in the profession high standards of learning, competence, ethics, and public service. To conduct a program of continuing legal education.	1	0	ETwoFact	Electric	Include		-6	-6	0	0
5600591	Dues - Professional Association	9921000	Legal Services	5.93	5.55	0.38	CLERK OF THE SUPREME COURT	Attorney license - To apply the knowledge and experience of the profession to the public good. To maintain in the profession high standards of learning, competence, ethics, and public service. To conduct a program of continuing legal education.	1	0	ETwoFact	Electric	Include		6	6	0	0
5600591	Dues - Professional Association	9583000	Dist Business Operations	3,750.00	3,750.00	-	OREGON STATE UNIVERSITY	Oregon State Univ furthering knowledge of and improving the performance of utility poles through research on treatment, specifications, maintenance, and disposal			ETwoFact	Electric	Include		3750	3274	0	0
5600591	Dues - Professional Association	9921000	Corporate Compliance	255.67	239.42	16.25	ETHISPHERE LLC	Ethisphere Institute is the global leader in defining and advancing the standards of ethical business practices that fuel corporate character, marketplace trust, and business success.			ETwoFact	Electric	include		239	208	0	0
5600591	Dues - Professional Association	9921000	Corporate Compliance	255.67	239.42	16.25	ETHISPHERE LLC	Ethisphere Institute is the global leader in defining and advancing the standards of ethical business practices that fuel corporate character, marketplace trust, and business success.			ETwoFact	Electric	include		239	208	0	0
5600591	Dues - Professional Association	9921000	Corporate Compliance	431.69	404.25	27.45	ETHISPHERE LLC	Ethisphere Institute is the global leader in defining and advancing the standards of ethical business practices that fuel corporate character, marketplace trust, and business success.			ETwoFact	Electric	include		404	353	0	0
5600591	Dues - Professional Association	9921000	Wkforce Rel and Safety	2,832.88	2,652.77	180.11	CEF SAFETY SERVICES LLC	CEF programs provide a boost to sustain recruiting and retention of a diverse workforce			ETwoFact	Electric	Include		2653	2317	0	0
5600591	Dues - Professional Association	9921000	Corporate Giving	4,710.12	4,410.66	299.46	BOSTON COLLEGE/CCC				ETwoFact	Electric	Exclude	Outside se	0	0	4,411	3,851
5600591	Dues - Professional Association	9921000	Wkforce Rel and Safety	26.56	24.87	1.69	CEF SAFETY SERVICES LLC	CEF programs provide a boost to sustain recruiting and retention of a diverse workforce			ETwoFact	Electric	Include		25	21	0	0
5600591	Dues - Professional Association	9921000	Wkforce Rel and Safety	26.56	24.87	1.69	CEF SAFETY SERVICES LLC	CEF programs provide a boost to sustain recruiting and retention of a diverse workforce			ETwoFact	Electric	Include		25	21	0	0
5600591	Dues - Professional Association	9921000	Wkforce Rel and Safety	17.71	16.58	1.13	CEF SAFETY SERVICES LLC	CEF programs provide a boost to sustain recruiting and retention of a diverse workforce			ETwoFact	Electric	Include		17	15	0	0
5600591	Dues - Professional Association	9921000	Wkforce Rel and Safety	841.01	787.54	53.47	CEF SAFETY SERVICES LLC	CEF programs provide a boost to sustain recruiting and retention of a diverse workforce			ETwoFact	Electric	Include		788	689	0	0
5600591	Dues - Professional Association	9921000	Wkforce Rel and Safety	17.71	16.58	1.13	CEF SAFETY SERVICES LLC	CEF programs provide a boost to sustain recruiting and retention of a diverse workforce			ETwoFact	Electric	Include		17	15	0	0
5600591	Dues - Professional Association	9921000	Wkforce Rel and Safety	841.01	787.54	53.47	CEF SAFETY SERVICES LLC	CEF programs provide a boost to sustain recruiting and retention of a diverse workforce			ETwoFact	Electric	Include		788	689	0	0
5600591	Dues - Professional Association	9921000	Wkforce Rel and Safety	1,770.55	1,657.98	112.57	CEF SAFETY SERVICES LLC	CEF programs provide a boost to sustain recruiting and retention of a diverse workforce			ETwoFact	Electric	Include		1658	1448	0	0
5600596	Dues - Utility Association Other	9930200	OpCo President - NSPM	675.00	632.09	42.91	HOME BUILDERS ASSOC FM	Econ Development			ETwoFact	Electric	Exclude	Econ Dev	0	0	632	552
5600596	Dues - Utility Association Other	9930200	OpCo President - NSPM	250.00	234.11	15.89	MCF GMM LAKE PEPN LEG	no info			ETwoFact	Electric	Exclude	No info	0	0	234	204
5600596	Dues - Utility Association Other	9930200	OpCo President - NSPM	2,500.00	2,341.06	158.94	ENVIRONMENTAL INITIATIVE	Environmental Initiative builds partnerships with non profits, business, and government leaders to work collaboratively to solve environmental problems	1	0	ETwoFact	Electric	Include		2341	2044	0	0
5600596	Dues - Utility Association Other	9930200	OpCo President - NSPM	2,500.00	2,341.06	158.94	ENVIRONMENTAL INITIATIVE	Environmental Initiative builds partnerships with non profits, business, and government leaders to work collaboratively to solve environmental problems	1	0	ETwoFact	Electric	Include		2341	2044	0	0

GL Account - Key	GL Account	FERC Account	SRCC - Level 2 Text	FINAL NSPM	NSPM Electric	NSPM Gas	Vendor - Key	Purpose of Organization	Number of Employees that Dues include	Amount Included in dues for lobbying	Elec Computed Allocator	Utility Desc	Include or Exclude	Reason	NSPM Electric Included	MN Electric Included	NSPM Electric Excluded	MN Electric Excluded
5600596	Dues - Utility Association Other	9930200	VP Fleet Operations	21,602.92	21,602.92		#	No info			ETwoFact	Electric	Exclude	No info	0	0	21,603	18,862
5600596	Dues - Utility Association Other	9930200	VP Eng. & Projects	11,977.00	11,977.00		EMD Owners Group	Reclass			EDemandF	Electric	Exclude	Reclass	0	0	11,977	10,459
5600596	Dues - Utility Association Other	9930200	VP Eng. & Projects	4,500.00	4,500.00		Caterpillar Owners Group	no info			EDemandF	Electric	Exclude	No info	0	0	4,500	3,930
5600596	Dues - Utility Association Other	9930200	VP Eng. & Projects	(1,000.00)	(1,000.00)		ISTOG Fees Reclass	Reclass			EDemandF	Electric	Exclude	Reclass	0	0	-1,000	-873
5600596	Dues - Utility Association Other	9930200	VP Eng. & Projects	500.00	500.00		UTILITIES SERVICE ALLI	Utilities Service Alliance is a not for profit cooperative designed to facilitate collaboration among its member utilities			EDemandF	Electric	Include		500	436	0	0
5600596	Dues - Utility Association Other	9930200	VP Eng. & Projects	1,000.00	1,000.00		TRUE NORTH CONSULTING	Owner Group Membership Fee	Plant wide	0	EDemandF	Electric	Include		1000	873	0	0
5600596	Dues - Utility Association Other	9930200	Business Systems	2,000.00	2,000.00		NUCLEAR INFORMATION TE	The Nuclear Information Technology Strategic Leadership (NITSL) group is a nuclear industry group of all nuclear generation utilities that exchange information related to information technology management and quality issues. NITSL is an organization that brings together the leaders in the nuclear utility industry and regulatory agencies to address the issues involved with information technology used in nuclear-powered utilities. NITSL maintains an awareness of industry information technology-related initiatives and events, and communicates those events to the membership.	11	0	EDemandT	Electric	Include		2000	1747	0	0
5600596	Dues - Utility Association Other	9930200	Site VP, Prairie Island Plant	1,000.00	1,000.00		PWR RP/ALARA ASSOCIATI	The PWR RP/ALARA Association is committed to continual improvement in radiation protection standards and performance at our utilities	Plant wide	0	EDemandT	Electric	Include		1000	873	0	0
5600596	Dues - Utility Association Other	9930200	Site VP, Prairie Island Plant	2,000.00	2,000.00		SQ NORTH AMERICAN TEC	no info			EDemandT	Electric	Exclude	No info	0	0	2,000	1,746
5600596	Dues - Utility Association Other	9930200	Dist Operations Control Center	(136.93)	(128.22)	(8.71)	#	Reclass			ETwoFact	Electric	Exclude	Reclass	0	0	-128	-112
5600596	Dues - Utility Association Other	9930200	Dist Business Operations	3,050.00	2,856.09	193.91	UTILITY ARBORIST ASSOC	Organization with interest in and a commitment to the maintenance of trees and other vegetation for the purpose of ensuring the safe and reliable distribution of energy.			ETwoFact	Electric	Include		2856	2493	0	0
5600596	Dues - Utility Association Other	9930200	Area VP Gas Operations	1,250.00	1,170.53	79.47	MIDWEST ENERGY ASSOCIA	MEA educates through on line education, leadership development, and industry connections			ETwoFact	Electric	Include		1171	1022	0	0
5600596	Dues - Utility Association Other	9930200	Business Systems	1,000.00	936.42	63.58	NUCLEAR INFORMATION TE	The Nuclear Information Technology Strategic Leadership (NITSL) group is a nuclear industry group of all nuclear generation utilities that exchange information related to information technology management and quality issues. NITSL is an organization that brings together the leaders in the nuclear utility industry and regulatory agencies to address the issues involved with information technology used in nuclear-powered utilities. NITSL maintains an awareness of industry information technology-related initiatives and events, and communicates those events to the membership.	11	0	EDemandT	Electric	Include		936	818	0	0
5600596	Dues - Utility Association Other	9930200	Area VP Gas Operations	200.00	187.28	12.72	CENTRAL LAKES COLLEGE	No info			ETwoFact	Electric	Exclude	No info	0	0	187	164
5600596	Dues - Utility Association Other	9930200	Area VP Gas Operations	300.00	280.93	19.07	CENTRAL LAKES COLLEGE	No info			ETwoFact	Electric	Exclude	No info	0	0	281	245
5600596	Dues - Utility Association Other	9930200	OS VP Commercial Operations	400.00	374.57	25.43	NORTH AMERICAN ELECTRI	no info			EDemandF	Electric	Exclude	No info	0	0	375	327
5600596	Dues - Utility Association Other	9930200	OS VP Commercial Operations	30.00	28.09	1.91	NORTH AMERICAN ELECTRI	no info			EDemandF	Electric	Exclude	No info	0	0	28	25
5600596	Dues - Utility Association Other	9930200	Dist Operations Control Center	136.93	128.22	8.71	INFOSAT ABLE HOLDINGS				EDemandT	Electric	Exclude	no info	0	0	128	112
5600596	Dues - Utility Association Other	9930200	Commil & Industrial Cust Solution	342.71	320.92	21.79	UTILITY ECONOMIC DEVEL	Non Profit organization of investor owned utility economic development professionals			ETwoFact	Electric	Exclude	Econ Dev	0	0	321	280

GL Account - Key	GL Account	FERC Account	SRCC - Level 2 Text	FINAL NSPM	NSPM Electric	NSPM Gas	Vendor - Key	Purpose of Organization	Number of Employees that Dues include	Amount Included in dues for lobbying	Elec Computed Allocator	Utility Desc	Include or Exclude	Reason	NSPM Electric Included	MN Electric Included	NSPM Electric Excluded	MN Electric Excluded
5600596	Dues - Utility Association Other	9930200	Dist Business Operations	44.04	41.24	2.80	INFOSAT ABLE HOLDINGS				EDemandT Electric		Exclude	no info	0	0	41	36
5600596	Dues - Utility Association Other	9930200	Policy and Affairs	2,500.00	2,341.06	158.94	ENVIRONMENTAL INITIATIVE	Environmental Initiative builds partnerships with non profits, business, and government leaders to work collaboratively to solve environmental problems	1	0	ETwoFact Electric		Include		2341	2044	0	0
5600596	Dues - Utility Association Other	9930200	Policy and Affairs	2,500.00	2,341.06	158.94	ENVIRONMENTAL INITIATIVE	Environmental Initiative builds partnerships with non profits, business, and government leaders to work collaboratively to solve environmental problems	1	0	ETwoFact Electric		Include		2341	2044	0	0
5600596	Dues - Utility Association Other	9930200	Comm'l & Industrial Cust Solution	1,030.15	964.66	65.49	ENVIRONMENTAL INITIATIVE	Environmental Initiative builds partnerships with non profits, business, and government leaders to work collaboratively to solve environmental problems	1	0	ETwoFact Electric		Include		965	843	0	0
5600596	Dues - Utility Association Other	9930200	Comm'l & Industrial Cust Solution	1,030.15	964.66	65.49	ENVIRONMENTAL INITIATIVE	Environmental Initiative builds partnerships with non profits, business, and government leaders to work collaboratively to solve environmental problems	1	0	ETwoFact Electric		Include		965	843	0	0
5600596	Dues - Utility Association Other	9930200	ES Service Org	978.10	915.92	62.18	ENVIRONMENTAL INITIATIVE	Environmental Initiative builds partnerships with non profits, business, and government leaders to work collaboratively to solve environmental problems	1	0	ETwoFact Electric		Include		916	800	0	0
5600596	Dues - Utility Association Other	9930200	ES Service Org	978.10	915.92	62.18	ENVIRONMENTAL INITIATIVE	Environmental Initiative builds partnerships with non profits, business, and government leaders to work collaboratively to solve environmental problems	1	0	ETwoFact Electric		Include		916	800	0	0
5600596	Dues - Utility Association Other	9930200	VP Gas Ops	1,907.99	1,786.69	121.30	MJB & A	no info			ETwoFact Electric		Exclude	no info	0	0	1,787	1,560
5600596	Dues - Utility Association Other	9930200	VP Gas Ops	817.71	765.72	51.99	MJB & A	no info			ETwoFact Electric		Exclude	no info	0	0	766	669
5600596	Dues - Utility Association Other	9930200	Policy and Affairs	3,946.00	3,695.13	250.87	MJB & A	no info			ETwoFact Electric		Exclude	no info	0	0	3,695	3,226
5600596	Dues - Utility Association Other	9930200	Policy and Affairs	7,892.00	7,390.25	501.75	KEYSTONE POLICY CENTER	Keystone Energy Board is a longstanding forum for energy sectors to learn about and discuss timely issues, examining the linkages among energy, environmental and economic policies.			ETwoFact Electric		Include		7390	6482	0	0
5600596	Dues - Utility Association Other	9930200	ES Service Org	5,788.20	5,420.20	368.00	AMERICAN WIND WILDLIFE INSTITUTE	American Wind Wildlife Institute			ETwoFact Electric		Include		5420	4732	0	0
5600596	Dues - Utility Association Other	9930200	ES Service Org	9,647.00	9,033.67	613.33	AMERICAN WIND WILDLIFE INSTITUTE	American Wind Wildlife Institute			ETwoFact Electric		Include		9034	7888	0	0
5600601	Dues - Utility Association	9930200	OpCo President - NSPM	1,250.00	1,170.53	79.47	GREATER MINNEAPOLIS BU	BOMA Greater Minneapolis is a trade association representing the interests of commercial real estate in Minneapolis and its suburbs. We are one of 100 North American and nine overseas affiliates of BOMA International.			ETwoFact Electric		Exclude	Econ Dev	0	0	1,171	1,022
5600601	Dues - Utility Association	9930200	OpCo President - NSPM	24,877.00	23,295.39	1,581.61	NORTH CENTRAL ELECTRIC ASSOC	The MISSION OF NCEA is "to enhance the association members' services to their customers through education and information exchanges." The OBJECTIVE OF NCEA shall be "largely educational and for the fullest development and advancement of the art and science of the production, distribution and use of electricity for light, heat and power for public service."	Corporate wide	0	ECustomer Electric		include		23295	20332	0	0
5600601	Dues - Utility Association	9930200	OpCo President - NSPM	22,018.75	20,618.86	1,399.89	MN UTILITY INVESTORS				ETwoFact Electric		Include		20619	18003	0	0
5600601	Dues - Utility Association	9930200	Chief Executive Officer	20,000.00	18,728.46	1,271.54	THE ITASCA PROJECT FUND	The Itasca Project is an employer-led civic alliance whose members are drawn together by an interest in new and better ways to address regional issues that impact economic competitiveness and quality of life in the Minneapolis-St. Paul region.	N/A Corp Dues	0	ETwoFact Electric		Include		18728	16351	0	0
5600601	Dues - Utility Association	9930200	Chief Executive Officer	50,000.00	46,821.15	3,178.85	THE ITASCA PROJECT FUND				ETwoFact Electric		Include	Reclass	46821	40881	0	0
5600601	Dues - Utility Association	9930200	Chief Executive Officer	(297,508.51)	(278,593.81)	(18,914.70)	AGA Dues				ETwoFact Electric		Include	Reclass	-278594	-243247	0	0
5600601	Dues - Utility Association	9930200	ES Service Org	48,083.89	45,026.86	3,057.03	EEl Dues	The Edison Electric Institute (EEI) is the association that represents all U.S. investor-owned electric companies. EEI provides public policy leadership, strategic business intelligence, and essential conferences and forums.			ETwoFact Electric		Include		45027	39314	0	0

GL Account - Key	GL Account	FERC Account	SRCC - Level 2 Text	FINAL NSPM	NSPM Electric	NSPM Gas	Vendor - Key	Purpose of Organization	Number of Employees that Dues include	Amount Included in dues for lobbying	Elec Computed Allocator	Utility Desc	Include or Exclude	Reason	NSPM Electric Included	MN Electric Included	NSPM Electric Excluded	MN Electric Excluded
5600601	Dues - Utility Association	9930200	ES Service Org	(42,332.95)	(39,641.55)	(2,691.40)	EEl Dues	Reclass			ETwoFact	Electric	Include		-39642	-34612	0	0
5600601	Dues - Utility Association	9930200	Chief Executive Officer	(823,345.68)	(770,999.83)	(52,345.85)	EEl Dues	Reclass			ETwoFact	Electric	Include	Reclass	-771000	-673179	0	0
5600601	Dues - Utility Association	9930200	Chief Executive Officer	(898,195.29)	(841,090.73)	(57,104.56)	EEl Dues	Reclass			ETwoFact	Electric	Include		-841091	-734376	0	0
5600601	Dues - Utility Association	9930200	Dist Electric Engineering	(58,511.29)	(54,791.32)	(3,719.97)	#	No info			ETwoFact	Electric	Exclude	No info	0	0	-54,791	-47,840
5600601	Dues - Utility Association	9930200	Chief Executive Officer	823,345.68	770,999.83	52,345.85	EEl Dues	Reclass			ETwoFact	Electric	Include	Reclass	771000	673179	0	0
5600601	Dues - Utility Association	9930200	Chief Executive Officer	64,146.77	60,068.51	4,078.26	EEl Dues	The Edison Electric Institute (EEI) is the association that represents all U.S. investor-owned electric companies. EEI provides public policy leadership, strategic business intelligence, and essential conferences and forums.			ETwoFact	Electric	Include		60069	52447	0	0
5600601	Dues - Utility Association	9930200	Chief Executive Officer	64,448.43	60,350.99	4,097.44	EEl Dues	The Edison Electric Institute (EEI) is the association that represents all U.S. investor-owned electric companies. EEI provides public policy leadership, strategic business intelligence, and essential conferences and forums.			ETwoFact	Electric	Include		60351	52694	0	0
5600601	Dues - Utility Association	9930200	Chief Executive Officer	64,448.43	60,350.99	4,097.44	EEl Dues	The Edison Electric Institute (EEI) is the association that represents all U.S. investor-owned electric companies. EEI provides public policy leadership, strategic business intelligence, and essential conferences and forums.			ETwoFact	Electric	Include		60351	52694	0	0
5600601	Dues - Utility Association	9930200	Chief Executive Officer	64,448.43	60,350.99	4,097.44	EEl Dues	The Edison Electric Institute (EEI) is the association that represents all U.S. investor-owned electric companies. EEI provides public policy leadership, strategic business intelligence, and essential conferences and forums.			ETwoFact	Electric	Include		60351	52694	0	0
5600601	Dues - Utility Association	9930200	Chief Executive Officer	64,148.22	60,069.87	4,078.35	EEl Dues	The Edison Electric Institute (EEI) is the association that represents all U.S. investor-owned electric companies. EEI provides public policy leadership, strategic business intelligence, and essential conferences and forums.			ETwoFact	Electric	Include		60070	52448	0	0
5600601	Dues - Utility Association	9930200	Chief Executive Officer	64,148.22	60,069.87	4,078.35	EEl Dues	The Edison Electric Institute (EEI) is the association that represents all U.S. investor-owned electric companies. EEI provides public policy leadership, strategic business intelligence, and essential conferences and forums.			ETwoFact	Electric	Include		60070	52448	0	0
5600601	Dues - Utility Association	9930200	Chief Executive Officer	24,712.34	23,141.20	1,571.14	AGA Dues	Association of Government Accountants increases gov accountability and transparency			ETwoFact	Electric	Include		23141	20205	0	0
5600601	Dues - Utility Association	9930200	Chief Executive Officer	24,792.37	23,216.15	1,576.22	AGA Dues	Association of Government Accountants increases gov accountability and transparency			ETwoFact	Electric	Include		23216	20270	0	0
5600601	Dues - Utility Association	9930200	Chief Executive Officer	24,792.37	23,216.15	1,576.22	AGA Dues	Association of Government Accountants increases gov accountability and transparency			ETwoFact	Electric	Include		23216	20270	0	0
5600601	Dues - Utility Association	9930200	Chief Executive Officer	24,792.37	23,216.15	1,576.22	AGA Dues	Association of Government Accountants increases gov accountability and transparency			ETwoFact	Electric	Include		23216	20270	0	0
5600601	Dues - Utility Association	9930200	Chief Executive Officer	24,712.34	23,141.20	1,571.14	AGA Dues	Association of Government Accountants increases gov accountability and transparency			ETwoFact	Electric	Include		23141	20205	0	0
5600601	Dues - Utility Association	9930200	Chief Executive Officer	24,712.34	23,141.20	1,571.14	AGA Dues	Association of Government Accountants increases gov accountability and transparency			ETwoFact	Electric	Include		23141	20205	0	0
5600601	Dues - Utility Association	9930200	Transm Vice President	5,647.11	5,288.09	359.03	NAFT Annual Fee	NaFT Annual Dues			EDemandT	Electric	Include		5288	4618	0	0
5600601	Dues - Utility Association	9930200	Transm Vice President	5,647.11	5,288.09	359.03	NAFT Annual Fee	NaFT Annual Dues			EDemandT	Electric	Include		5288	4618	0	0
5600601	Dues - Utility Association	9930200	Transm Vice President	5,647.11	5,288.09	359.03	NAFT Annual Fee	NaFT Annual Dues			EDemandT	Electric	Include		5288	4618	0	0
5600601	Dues - Utility Association	9930200	Transm Vice President	5,512.53	5,162.06	350.47	NAFT Annual Fee	NaFT Annual Dues			EDemandT	Electric	Include		5162	4508	0	0

GL Account - Key	GL Account	FERC Account	SRCC - Level 2 Text	FINAL NSPM	NSPM Electric	NSPM Gas	Vendor - Key	Purpose of Organization	Number of Employees that Dues include	Amount Included in dues for lobbying	Elec Computed Allocator	Utility Desc	Include or Exclude	Reason	NSPM Electric Included	MN Electric Included	NSPM Electric Excluded	MN Electric Excluded
5600601	Dues - Utility Association	9930200	Transm Vice President	5,512.53	5,162.06	350.47	NAFT Annual Fee	NaFT Annual Dues			EDemandT	Electric	Include		5162	4508	0	0
5600601	Dues - Utility Association	9930200	Transm Vice President	5,512.53	5,162.06	350.47	NAFT Annual Fee	NaFT Annual Dues			EDemandT	Electric	Include		5162	4508	0	0
5600601	Dues - Utility Association	9930200	OS Senior VP Operation	7,978.61	7,471.35	507.26	INT N ASSOCIATION OF				ETwoFact	Electric	Exclude	No info	0	0	7,471	6,523
5600601	Dues - Utility Association	9930200	ES Service Org	919.41	860.96	58.45	INT N CHWMEG, INC.	CHWEMG is a non profit assoc comprised of manufacturing and other industrial companies interested in efficiently managing the waste mngt aspects of their environmental stewardship programs.			ETwoFact	Electric	Include		861	752	0	0
5600601	Dues - Utility Association	9930200	ES Service Org	1,760.58	1,648.65	111.93	IN CHWMEG, INC.	CHWEMG is a non profit assoc comprised of manufacturing and other industrial companies interested in efficiently managing the waste mngt aspects of their environmental stewardship programs.			ETwoFact	Electric	Include		1649	1440	0	0
5600601	Dues - Utility Association	9930200	OS VP Commercial Operations	2,833.05	2,652.93	180.12	UVIG	Utility Variable Generation Integration Group offers global expertise for wind and solar operations and power system integration			ETwoFact	Electric	Include		2653	2317	0	0
5600601	Dues - Utility Association	9930200	ES Service Org	42,332.95	39,641.55	2,691.40	Reclass	Reclass			ETwoFact	Electric	Exclude	Reclass	0	0	39,642	34,612
5600601	Dues - Utility Association	9930200	OS VP Commercial Operations	885.01	828.75	56.27	CONCENTRIC ENERGY ADVISORS INC	CEA consulting firm comprised of utility regulation and energy market experts			ETwoFact	Electric	Include		829	724	0	0
5600601	Dues - Utility Association	9930200	Comm'l & Industrial Cust Solution	7,211.05	6,752.59	458.46	SMART ELECTRIC POWER ALLIANCE	SEPA helps electric utilities implement and deploy clean energy and distributed resources			ETwoFact	Electric	Include		6753	5896	0	0
5600601	Dues - Utility Association	9930200	Chief Executive Officer	911,526.99	853,574.84	57,952.15	EDISON ELECTRIC INSTITUTE	Environmental Initiative builds partnerships with non profits, business, and government leaders to work collaboratively to solve environmental problems	1	0	ETwoFact	Electric	Include		853575	745277	0	0
5600601	Dues - Utility Association	9930200	Transm Asset Management	2,577.38	2,413.51	163.86	EDISON ELECTRIC INSTITUTE	Environmental Initiative builds partnerships with non profits, business, and government leaders to work collaboratively to solve environmental problems	1	0	ETwoFact	Electric	Include		2414	2107	0	0
5600601	Dues - Utility Association	9930200	Chief Executive Officer	31,662.79	29,649.76	2,013.03	AMERICAN WIND ENERGY ASSOC	American Wind Wildlife Institute			ETwoFact	Electric	Include		29650	25868	0	0
5600601	Dues - Utility Association	9930200	Chief Executive Officer	9,886.75	9,258.18	628.57	THE BUSINESS COUNCIL	The Business Council promotes learning, best-practice sharing, and networking by its elected members with a view of making a contribution to our society, the global economy and to business generally.	N/A Corp Dues	0	ETwoFact	Electric	Include		9258	8083	0	0
5600601	Dues - Utility Association	9930200	Chief Executive Officer	297,508.51	278,593.81	18,914.70	AMERICAN GAS ASSOC	Reclass			ETwoFact	Electric	Include	Reclass	278594	243247	0	0
5600601	Dues - Utility Association	9930200	Dist Electric Engineering	15,205.21	14,238.51	966.70	ELECTRIC POWER RESEARCH INSTITUTE	The Electric Power Research Institute, Inc. (EPRI) is an independent, nonprofit organization, that conducts research and development relating to the generation, delivery and use of electricity for the benefit of the public. North American Transmission Forum (NATF) members include investor-owned, state-authorized, municipal, cooperative, U.S. federal, and Canadian provincial utilities. The NATF promotes the highest levels of reliability in the operation of the electric transmission systems.	5	0	EDemandF	Electric	include		14239	12434	0	0
5600601	Dues - Utility Association	9930200	Dist Electric Engineering	7,612.89	7,128.89	484.01	ELECTRIC POWER RESEARCH INSTITUTE	The Electric Power Research Institute, Inc. (EPRI) is an independent, nonprofit organization, that conducts research and development relating to the generation, delivery and use of electricity for the benefit of the public. North American Transmission Forum (NATF) members include investor-owned, state-authorized, municipal, cooperative, U.S. federal, and Canadian provincial utilities. The NATF promotes the highest levels of reliability in the operation of the electric transmission systems.	5	0	EDemandF	Electric	include		7129	6226	0	0
5600601	Dues - Utility Association	9930200	Dist Electric Engineering	66,498.92	62,271.11	4,227.80	ELECTRIC POWER RESEARCH INSTITUTE	The Electric Power Research Institute, Inc. (EPRI) is an independent, nonprofit organization, that conducts research and development relating to the generation, delivery and use of electricity for the benefit of the public. North American Transmission Forum (NATF) members include investor-owned, state-authorized, municipal, cooperative, U.S. federal, and Canadian provincial utilities. The NATF promotes the highest levels of reliability in the operation of the electric transmission systems.	5	0	EDemandF	Electric	include		62271	54378	0	0
5600601	Dues - Utility Association	9930200	Dist Electric Engineering	27,705.54	25,944.11	1,761.44	ELECTRIC POWER RESEARCH INSTITUTE	The Electric Power Research Institute, Inc. (EPRI) is an independent, nonprofit organization, that conducts research and development relating to the generation, delivery and use of electricity for the benefit of the public. North American Transmission Forum (NATF) members include investor-owned, state-authorized, municipal, cooperative, U.S. federal, and Canadian provincial utilities. The NATF promotes the highest levels of reliability in the operation of the electric transmission systems.	5	0	EDemandF	Electric	include		25944	22655	0	0

GL Account - Key	GL Account	FERC Account	SRCC - Level 2 Text	FINAL NSPM	NSPM Electric	NSPM Gas	Vendor - Key	Purpose of Organization	Number of Employees that Dues include	Amount Included in dues for lobbying	Elec Computed Allocator	Utility Desc	Include or Exclude	Reason	NSPM Electric Included	MN Electric Included	NSPM Electric Excluded	MN Electric Excluded
5600601	Dues - Utility Association	9930200	Dist Electric Engineering	54,379.53	50,922.24	3,457.29	EPRI	The Electric Power Research Institute, Inc. (EPRI) is an independent, nonprofit organization, that conducts research and development relating to the generation, delivery and use of electricity for the benefit of the public. North American Transmission Forum (NATF) members include investor-owned, state-authorized, municipal, cooperative, U.S. federal, and Canadian provincial utilities. The NATF promotes the highest levels of reliability in the operation of the electric transmission systems.	5	0	EDemandF	Electric	include		50922	44468	0	0
5600601	Dues - Utility Association	9930200	Human Resources	12,205.50	11,429.51	775.99	CENTER FOR ENERGY WORKFORCE	CEWD share the commitment to attracting and retaining a skilled diverse energy workforce			ETwoFact	Electric	Include		11430	9980	0	0
5600601	Dues - Utility Association	9930200	Transm Vice President	2,433.91	2,279.17	154.74	EPRI	The Electric Power Research Institute, Inc. (EPRI) is an independent, nonprofit organization, that conducts research and development relating to the generation, delivery and use of electricity for the benefit of the public. North American Transmission Forum (NATF) members include investor-owned, state-authorized, municipal, cooperative, U.S. federal, and Canadian provincial utilities. The NATF promotes the highest levels of reliability in the operation of the electric transmission systems.	5	0	EDemandF	Electric	include		2279	1990	0	0
5600601	Dues - Utility Association	9930200	Transm Vice President	20,396.16	19,099.43	1,296.73	EPRI	The Electric Power Research Institute, Inc. (EPRI) is an independent, nonprofit organization, that conducts research and development relating to the generation, delivery and use of electricity for the benefit of the public. North American Transmission Forum (NATF) members include investor-owned, state-authorized, municipal, cooperative, U.S. federal, and Canadian provincial utilities. The NATF promotes the highest levels of reliability in the operation of the electric transmission systems.	5	0	EDemandF	Electric	include		19099	16679	0	0
5600601	Dues - Utility Association	9930200	Chief Customer & Innovation	40,634.23	38,050.83	2,583.40	ELECTRIC POWER RESEARCH INSTITUTE	The Electric Power Research Institute, Inc. (EPRI) is an independent, nonprofit organization, that conducts research and development relating to the generation, delivery and use of electricity for the benefit of the public. North American Transmission Forum (NATF) members include investor-owned, state-authorized, municipal, cooperative, U.S. federal, and Canadian provincial utilities. The NATF promotes the highest levels of reliability in the operation of the electric transmission systems.	5	0	EDemandF	Electric	include		38051	33228	0	0
5600601	Dues - Utility Association	9930200	Transm Vice President	13,290.50	12,445.53	844.97	EPRI	The Electric Power Research Institute, Inc. (EPRI) is an independent, nonprofit organization, that conducts research and development relating to the generation, delivery and use of electricity for the benefit of the public. North American Transmission Forum (NATF) members include investor-owned, state-authorized, municipal, cooperative, U.S. federal, and Canadian provincial utilities. The NATF promotes the highest levels of reliability in the operation of the electric transmission systems.	5	0	EDemandF	Electric	include		12446	10889	0	0
5600601	Dues - Utility Association	9930200	Transm Vice President	8,879.92	8,315.36	564.56	EPRI	The Electric Power Research Institute, Inc. (EPRI) is an independent, nonprofit organization, that conducts research and development relating to the generation, delivery and use of electricity for the benefit of the public. North American Transmission Forum (NATF) members include investor-owned, state-authorized, municipal, cooperative, U.S. federal, and Canadian provincial utilities. The NATF promotes the highest levels of reliability in the operation of the electric transmission systems.	5	0	EDemandF	Electric	include		8315	7261	0	0
5600601	Dues - Utility Association	9930200	Transm Vice President	19,436.07	18,200.38	1,235.69	EPRI	The Electric Power Research Institute, Inc. (EPRI) is an independent, nonprofit organization, that conducts research and development relating to the generation, delivery and use of electricity for the benefit of the public. North American Transmission Forum (NATF) members include investor-owned, state-authorized, municipal, cooperative, U.S. federal, and Canadian provincial utilities. The NATF promotes the highest levels of reliability in the operation of the electric transmission systems.	5	0	EDemandF	Electric	include		18200	15893	0	0
5600601	Dues - Utility Association	9930200	Chief Customer & Innovation	23,600.40	22,099.96	1,500.44	ELECTRIC POWER RESEARCH INSTITUTE	The Electric Power Research Institute, Inc. (EPRI) is an independent, nonprofit organization, that conducts research and development relating to the generation, delivery and use of electricity for the benefit of the public. North American Transmission Forum (NATF) members include investor-owned, state-authorized, municipal, cooperative, U.S. federal, and Canadian provincial utilities. The NATF promotes the highest levels of reliability in the operation of the electric transmission systems.	5	0	EDemandF	Electric	include		22100	19299	0	0
5600591	Dues - Professional Association	9517000	VP Eng. & Projects	122.50	122.50		BOARD OF AELSLAGD	Minnesota Board of Architecture, Engineering, Land Surveying Landscape Architecture, Geoscience and Interior Design. Requiring anyone practicing or offering to practice architecture, engineering, land surveying, landscape architecture, geology or soil science be licensed and continue to maintain professional competence; To promote and protect the integrity of the legal profession, at the direction of the Supreme Court, through attorney registration, education, investigation, prosecution and remedial action.	1	0	EDemandT	Electric	Include		123	107	-1	0
5600591	Dues - Professional Association	9517000	VP Eng. & Projects	65.00	65.00		SHPE	Society of Hispanic Professional Engineers raises awareness and provides access to professionals in the STEM Field			EDemandT	Electric	Include		65	57	0	0
5600591	Dues - Professional Association	9517000	VP Eng. & Projects	(1,000.00)	(1,000.00)		SHPE	Society of Hispanic Professional Engineers raises awareness and provides access to professionals in the STEM Field			EDemandT	Electric	Exclude	Reclass	0	0	-1,000	-873
5600591	Dues - Professional Association	9517000	VP Eng. & Projects	1,000.00	1,000.00		SHPE	Society of Hispanic Professional Engineers raises awareness and provides access to professionals in the STEM Field			EDemandT	Electric	Exclude	Reclass	0	0	1,000	873
5600591	Dues - Professional Association	9517000	VP Eng. & Projects	206.00	206.00		IEEE PRODUCTS & SERVICES	IEEE will be essential to the global technical community and to technical professionals everywhere, and be universally recognized for the contributions of technology and of technical professionals in improving global conditions.	1	0	EDemandF	Electric	Include		206	179	0	0

GL Account - Key	GL Account	FERC Account	SRCC - Level 2 Text	FINAL NSPM	NSPM Electric	NSPM Gas	Vendor - Key	Purpose of Organization	Number of Employees that Dues include	Amount Included in dues for lobbying	Elec Computed Allocator	Utility Desc	Include or Exclude	Reason	NSPM Electric Included	MN Electric Included	NSPM Electric Excluded	MN Electric Excluded
5600591	Dues - Professional Association	9517000	VP Eng. & Projects	170.00	170.00		AMERICAN NUCLEAR SOCIETY	Dues	1	0	EDemandF	Electric	Include		170	149	0	0
5600591	Dues - Professional Association	9524000	VP Eng. & Projects	158.00	158.00		ASME	ASME is a not-for-profit membership organization that enables collaboration, knowledge sharing, career enrichment, and skills development across all engineering disciplines, toward a goal of helping the global engineering community develop solutions to benefit lives and livelihoods.	1	0	ETwoFact	Electric	Include		158	138	0	0
5600591	Dues - Professional Association	9524000	VP Eng. & Projects	152.50	152.50		BOARD OF AELSLAGID	Minnesota Board of Architecture, Engineering, Land Surveying Landscape Architecture, Geoscience and Interior Design. Requiring anyone practicing or offering to practice architecture, engineering, land surveying, landscape architecture, geology or soil science be licensed and continue to maintain professional competence; To promote and protect the integrity of the legal profession, at the direction of the Supreme Court, through attorney registration, education, investigation, prosecution and remedial action.	1	0	EDemandT	Electric	Include		153	134	-1	0
5600591	Dues - Professional Association	9517000	VP Eng. & Projects	21,980.00	21,980.00		#	No info			EDemandT	Electric	Exclude	No info	0	0	21,980	19,194
5600591	Dues - Professional Association	9524000	VP Strategy	122.50	122.50		BOARD OF AELSLAGID	Minnesota Board of Architecture, Engineering, Land Surveying Landscape Architecture, Geoscience and Interior Design. Requiring anyone practicing or offering to practice architecture, engineering, land surveying, landscape architecture, geology or soil science be licensed and continue to maintain professional competence; To promote and protect the integrity of the legal profession, at the direction of the Supreme Court, through attorney registration, education, investigation, prosecution and remedial action.	1	0	EDemandT	Electric	Include		123	107	-1	0
5600591	Dues - Professional Association	9524000	VP Strategy	122.50	122.50		BOARD OF AELSLAGID	Minnesota Board of Architecture, Engineering, Land Surveying Landscape Architecture, Geoscience and Interior Design. Requiring anyone practicing or offering to practice architecture, engineering, land surveying, landscape architecture, geology or soil science be licensed and continue to maintain professional competence; To promote and protect the integrity of the legal profession, at the direction of the Supreme Court, through attorney registration, education, investigation, prosecution and remedial action.	1	0	EDemandT	Electric	Include		123	107	-1	0
5600591	Dues - Professional Association	9524000	VP Strategy	(7,750.00)	(7,750.00)		#	Reclass			EDemandT	Electric	Exclude	Reclass	0	0	-7,750	-6,768
5600591	Dues - Professional Association	9524000	VP Strategy	170.00	170.00		AMERICAN NUCLEAR SOCIETY	Dues	1	0	EDemandF	Electric	Include		170	149	0	0
5600591	Dues - Professional Association	9524000	VP Eng. & Projects	152.50	152.50		BOARD OF AELSLAGID	Minnesota Board of Architecture, Engineering, Land Surveying Landscape Architecture, Geoscience and Interior Design. Requiring anyone practicing or offering to practice architecture, engineering, land surveying, landscape architecture, geology or soil science be licensed and continue to maintain professional competence; To promote and protect the integrity of the legal profession, at the direction of the Supreme Court, through attorney registration, education, investigation, prosecution and remedial action.	1	0	EDemandT	Electric	Include		153	134	-1	0
5600591	Dues - Professional Association	9524000	VP Eng. & Projects	170.00	170.00		AMERICAN NUCLEAR SOCIETY	Dues	1	0	EDemandF	Electric	Include		170	149	0	0
5600591	Dues - Professional Association	9524000	CNO	159.00	159.00		PROJECT MGMT INSTITUTE	PMI is one of the world's largest not-for-profit membership associations for the project management profession. PMI's Certified Associate in Project Management (CAPM) is a valuable certification for project practitioners.	1	0	EDemandT	Electric	Include		159	139	0	0
5600591	Dues - Professional Association	9524000	VP Fleet Operations	122.50	122.50		MN Board of AELSLAGID	Minnesota Board of Architecture, Engineering, Land Surveying Landscape Architecture, Geoscience and Interior Design. Requiring anyone practicing or offering to practice architecture, engineering, land surveying, landscape architecture, geology or soil science be licensed and continue to maintain professional competence; To promote and protect the integrity of the legal profession, at the direction of the Supreme Court, through attorney registration, education, investigation, prosecution and remedial action.	1	0	EDemandT	Electric	Include		123	107	-1	0
5600591	Dues - Professional Association	9517000	VP Fleet Operations	120.00	120.00		PAYPAL *WWWQUALITEC	No info			EDemandT	Electric	Exclude	No info	0	0	120	105
5600591	Dues - Professional Association	9517000	VP Fleet Operations	(120.00)	(120.00)		#	No info			EDemandT	Electric	Exclude	No info	0	0	-120	-105
5600591	Dues - Professional Association	9517000	VP Eng. & Projects	129.00	129.00		#	No info			EDemandT	Electric	Exclude	No info	0	0	129	113
5600591	Dues - Professional Association	9524000	VP Eng. & Projects	158.00	158.00		ASME	ASME is a not-for-profit membership organization that enables collaboration, knowledge sharing, career enrichment, and skills development across all engineering disciplines, toward a goal of helping the global engineering community develop solutions to benefit lives and livelihoods.	1	0	ETwoFact	Electric	Include		158	138	0	0

GL Account - Key	GL Account	FERC Account	SRCC - Level 2 Text	FINAL NSPM	NSPM Electric	NSPM Gas	Vendor - Key	Purpose of Organization	Number of Employees that Dues include	Amount Included in dues for lobbying	Elec Computed Allocator	Utility Desc	Include or Exclude	Reason	NSPM Electric Included	MN Electric Included	NSPM Electric Excluded	MN Electric Excluded
5600591	Dues - Professional Association	9524000	VP Fleet Operations	122.50	122.50		BOARD OF AELSLAGID	Minnesota Board of Architecture, Engineering, Land Surveying Landscape Architecture, Geoscience and Interior Design. Requiring anyone practicing or offering to practice architecture, engineering, land surveying, landscape architecture, geology or soil science be licensed and continue to maintain professional competence; To promote and protect the integrity of the legal profession, at the direction of the Supreme Court, through attorney registration, education, investigation, prosecution and remedial action.	1	0	EDemandT	Electric	Include		123	107	-1	0
5600591	Dues - Professional Association	9519000	Site VP, Monticello Plant	160.00	160.00		INSTITUTE OF HAZARD	The handling and management of hazardous materials and the transportation of dangerous goods.	1	0	ETwoFact	Electric	Include		160	140	0	0
5600591	Dues - Professional Association	9517000	VP Eng. & Projects	275.00	275.00		ASCE PURCHASING	Amer Soc of Civil Engineers	1	0	EDemandT	Electric	include		275	240	0	0
5600591	Dues - Professional Association	9517000	VP Eng. & Projects	171.00	171.00		AWS E-COMMERCE	American Welding Society Dues	1	0	ETwoFact	Electric	Include		171	149	0	0
5600591	Dues - Professional Association	9517000	VP Eng. & Projects	475.00	475.00		NFPA NATL FIRE PROTECT	The mission of the nonprofit NFPA is to reduce the burden of fire and other hazards by providing and advocating consensus codes and standards, research, training, and education.	1	0	ETwoFact	Electric	Include		475	415	0	0
5600591	Dues - Professional Association	9517000	VP Eng. & Projects	88.00	88.00		AWS E-COMMERCE	American Welding Society Dues	1	0	ETwoFact	Electric	Include		88	77	0	0
5600591	Dues - Professional Association	9517000	VP Eng. & Projects	65.00	65.00		AMSOCNONDESTRTESTING	Maintain ASNT Level 3 Certificates	1	0	ETwoFact	Electric	Include		65	57	0	0
5600591	Dues - Professional Association	9517000	VP Eng. & Projects	150.00	150.00		NFPA NATL FIRE PROTECT	The mission of the nonprofit NFPA is to reduce the burden of fire and other hazards by providing and advocating consensus codes and standards, research, training, and education.	1	0	ETwoFact	Electric	Include		150	131	0	0
5600591	Dues - Professional Association	9517000	VP Eng. & Projects	122.50	122.50		MN Board of AELSLAGID	Minnesota Board of Architecture, Engineering, Land Surveying Landscape Architecture, Geoscience and Interior Design. Requiring anyone practicing or offering to practice architecture, engineering, land surveying, landscape architecture, geology or soil science be licensed and continue to maintain professional competence; To promote and protect the integrity of the legal profession, at the direction of the Supreme Court, through attorney registration, education, investigation, prosecution and remedial action.	1	0	EDemandT	Electric	Include		123	107	-1	0
5600591	Dues - Professional Association	9520000	Site VP, Monticello Plant	152.50	152.50		BOARD OF AELSLAGID	Minnesota Board of Architecture, Engineering, Land Surveying Landscape Architecture, Geoscience and Interior Design. Requiring anyone practicing or offering to practice architecture, engineering, land surveying, landscape architecture, geology or soil science be licensed and continue to maintain professional competence; To promote and protect the integrity of the legal profession, at the direction of the Supreme Court, through attorney registration, education, investigation, prosecution and remedial action.	1	0	EDemandT	Electric	Include		153	134	-1	0
5600591	Dues - Professional Association	9517000	Site VP, Monticello Plant	170.00	170.00		AMERICAN NUCLEAR SOCIETY	Dues	1	0	EDemandT	Electric	Include		170	149	0	0
5600591	Dues - Professional Association	9517000	VP Eng. & Projects	159.00	159.00		PMI - MEMBER AUTO RENE	PMI is one of the world's largest not-for-profit membership associations for the project management profession. PMI's Certified Associate in Project Management (CAPM) is a valuable certification for project practitioners.	1	0	EDemandT	Electric	Include		159	139	0	0
5600591	Dues - Professional Association	9520000	Site VP, Monticello Plant	125.00	125.00		PAYPAL *PAYPAL*AAHP	The AAHP advances the profession of Health Physics and encourages the highest standards of ethics and integrity in its members.	1	0	EDemandT	Electric	Include		125	109	0	0
5600591	Dues - Professional Association	9520000	Site VP, Monticello Plant	201.00	201.00		HEALTH PHYSICS SOCIETY	The Health Physics Society (HPS) is a scientific organization of professionals who specialize in radiation safety. Its mission is to support its members in the practice of their profession and to promote excellence in the science and practice of radiation safety.	1	0	EDemandT	Electric	Include		201	176	0	0
5600591	Dues - Professional Association	9524000	VP Fleet Operations	60.00	60.00		NRA LAW ENFORCEMENT	Renewed NRA membership required for instructor certification	1	0	EDemandT	Electric	Include		60	52	0	0
5600591	Dues - Professional Association	9524000	Enterprise Learning & Tech Train	83.35	83.35		B2B PRIME*283477NU1	No info			EDemandT	Electric	Exclude	No info	0	0	83	73
5600591	Dues - Professional Association	9519000	Site VP, Prairie Island Plant	45.00	45.00		NRRPT	National Registry of Rad Pro Tech Fees - education/information	1	0	ETwoFact	Electric	Exclude	No info	0	0	45	39
5600591	Dues - Professional Association	9519000	Site VP, Prairie Island Plant	225.00	225.00		NRRPT	National Registry of Rad Pro Tech Fees - education/information	1	0	ETwoFact	Electric	Exclude	No info	0	0	225	196
5600591	Dues - Professional Association	9519000	Site VP, Prairie Island Plant	1,125.00	1,125.00		POLLUTION CONTROL AGENCY	No info			EDemandT	Electric	Exclude	No info	0	0	1,125	982

GL Account - Key	GL Account	FERC Account	SRCC - Level 2 Text	FINAL NSPM	NSPM Electric	NSPM Gas	Vendor - Key	Purpose of Organization	Number of Employees that Dues include	Amount Included in dues for lobbying	Elec Computed Allocator	Utility Desc	Include or Exclude	Reason	NSPM Electric Included	MN Electric Included	NSPM Electric Excluded	MN Electric Excluded
5600591	Dues - Professional Association	9517000	VP Eng. & Projects	122.50	122.50		BOARD OF AELSLAGID	Minnesota Board of Architecture, Engineering, Land Surveying Landscape Architecture, Geoscience and Interior Design. Requiring anyone practicing or offering to practice architecture, engineering, land surveying, landscape architecture, geology or soil science be licensed and continue to maintain professional competence; To promote and protect the integrity of the legal profession, at the direction of the Supreme Court, through attorney registration, education, investigation, prosecution and remedial action.	1	0	EDemandT	Electric	Include		123	107	-1	0
5600591	Dues - Professional Association	9517000	VP Eng. & Projects	122.50	122.50		Board of AELSLAGI	Minnesota Board of Architecture, Engineering, Land Surveying Landscape Architecture, Geoscience and Interior Design. Requiring anyone practicing or offering to practice architecture, engineering, land surveying, landscape architecture, geology or soil science be licensed and continue to maintain professional competence; To promote and protect the integrity of the legal profession, at the direction of the Supreme Court, through attorney registration, education, investigation, prosecution and remedial action.	1	0	EDemandT	Electric	Include		123	107	-1	0
5600591	Dues - Professional Association	9517000	VP Eng. & Projects	158.00	158.00		ASME	ASME is a not-for-profit membership organization that enables collaboration, knowledge sharing, career enrichment, and skills development across all engineering disciplines, toward a goal of helping the global engineering community develop solutions to benefit lives and livelihoods.	1	0	ETwoFact	Electric	Include		158	138	0	0
5600591	Dues - Professional Association	9517000	VP Eng. & Projects	88.00	88.00		AWS E-COMMERCE	American Welding Society Dues	1	0	ETwoFact	Electric	Include		88	77	0	0
5600591	Dues - Professional Association	9517000	VP Eng. & Projects	65.00	65.00		AMSOCNONDESTRTESTING	Maintain ASNT Level 3 Certificates	1	0	ETwoFact	Electric	Include		65	57	0	0
5600591	Dues - Professional Association	9517000	VP Eng. & Projects	17,480.00	17,480.00		#	Reclass			EDemandT	Electric	Exclude	Reclass	0	0	17,480	15,264
5600591	Dues - Professional Association	9517000	VP Eng. & Projects	(17,480.00)	(17,480.00)		#	Reclass			EDemandT	Electric	Exclude	Reclass	0	0	-17,480	-15,264
5600591	Dues - Professional Association	9517000	VP Eng. & Projects	275.00	275.00		ASHRAE	To advance the arts and sciences of heating, ventilating, air conditioning and refrigerating to serve humanity and promote a sustainable world.			ETwoFact	Electric	Include		275	240	0	0
5600591	Dues - Professional Association	9517000	VP Eng. & Projects	299.00	299.00		NSPE 888-285-6773	No info			ETwoFact	Electric	Exclude	No info	0	0	299	261
5600591	Dues - Professional Association	9517000	VP Eng. & Projects	200.00	200.00		ASSOCIATION OF ENERGY ENG	AEE mission is to promote the scientific and educational interests of those engaged in the energy industry			ETwoFact	Electric	Include		200	175	0	0
5600591	Dues - Professional Association	9517000	VP Eng. & Projects	300.00	300.00		ASSOCIATION OF ENERGY ENG	AEE mission is to promote the scientific and educational interests of those engaged in the energy industry			ETwoFact	Electric	Include		300	262	0	0
5600591	Dues - Professional Association	9517000	VP Eng. & Projects	240.00	240.00		ENGINEERING ALLIANCE MN	Engineering Alliance Mn offers Ethics courses on demand for members			ETwoFact	Electric	include		240	209	0	0
5600591	Dues - Professional Association	9517000	VP Eng. & Projects	100.00	100.00		PAYPAL *AFE	No info			ETwoFact	Electric	Exclude	No info	0	0	100	87
5600591	Dues - Professional Association	9517000	Site VP, Prairie Island Plant	152.50	152.50		AELSLAGID	Air & Waste Mngt is a nonprofit professional organization enhancing knowledge and expertise by providing a neutral forum for information exchange, professional development, public education, and outreach to more than 5000 environmental professionals.			ETwoFact	Electric	Include		153	134	-1	0
5600591	Dues - Professional Association	9517000	Site VP, Prairie Island Plant	(152.50)	(152.50)		#	No info			EDemandT	Electric	Exclude	No info	0	0	-153	-133
5600591	Dues - Professional Association	9517000	Site VP, Prairie Island Plant	(152.50)	(152.50)		#	No info			EDemandT	Electric	Exclude	No info	0	0	-153	-133
5600591	Dues - Professional Association	9520000	Site VP, Prairie Island Plant	125.00	125.00		PAYPAL *PAYPAL*AAHP	The AAHP advances the profession of Health Physics and encourages the highest standards of ethics and integrity in its members.	1	0	EDemandT	Electric	Include		125	109	0	0
5600591	Dues - Professional Association	9520000	Site VP, Prairie Island Plant	201.00	201.00		HEALTH PHYSICS SOCIETY	The Health Physics Society (HPS) is a scientific organization of professionals who specialize in radiation safety. Its mission is to support its members in the practice of their profession and to promote excellence in the science and practice of radiation safety.	1	0	EDemandT	Electric	Include		201	176	0	0
5600591	Dues - Professional Association	9520000	Site VP, Prairie Island Plant	125.00	125.00		PAYPAL *PAYPAL*AAHP	The AAHP advances the profession of Health Physics and encourages the highest standards of ethics and integrity in its members.	1	0	EDemandT	Electric	Include		125	109	0	0

GL Account - Key	GL Account	FERC Account	SRCC - Level 2 Text	FINAL NSPM	NSPM Electric	NSPM Gas	Vendor - Key	Purpose of Organization	Number of Employees that Dues include	Amount Included in dues for lobbying	Elec Computed Allocator	Utility Desc	Include or Exclude	Reason	NSPM Electric Included	MN Electric Included	NSPM Electric Excluded	MN Electric Excluded
5600591	Dues - Professional Association	9520000	Site VP, Prairie Island Plant	201.00	201.00		HEALTH PHYSICS SOCIETY	The Health Physics Society (HPS) is a scientific organization of professionals who specialize in radiation safety. Its mission is to support its members in the practice of their profession and to promote excellence in the science and practice of radiation safety.	1	0	EDemandF	Electric	Include		201	176	0	0
5600591	Dues - Professional Association	9517000	Site VP, Prairie Island Plant	180.00	180.00		AMERICAN NUCLEAR SOCIETY	Dues	1	0	EDemandF	Electric	Include		180	157	0	0
5600591	Dues - Professional Association	9517000	VP Eng. & Projects	159.00	159.00		PROJECT MGMT INSTITUTE	PMI is one of the world's largest not-for-profit membership associations for the project management profession. PMI's Certified Associate in Project Management (CAPM) is a valuable certification for project practitioners.	1	0	EDemandT	Electric	Include		159	139	0	0
5600591	Dues - Professional Association	9517000	VP Eng. & Projects	139.00	139.00		PROJECT MGMT INSTITUTE	PMI is one of the world's largest not-for-profit membership associations for the project management profession. PMI's Certified Associate in Project Management (CAPM) is a valuable certification for project practitioners.	1	0	EDemandT	Electric	Include		139	122	0	0
5600591	Dues - Professional Association	9517000	VP Eng. & Projects	70.00	70.00		BOARD CERT SAFE PRO	Accredited Safety Certification: The CSP credential is the mark of the safety professional. Like the Professional Engineer designation for engineers or the Certified Public Accountant designation for accountants, the CSP certification marks individuals who have met educational and experience standards and passed rigorous examinations validated against the practice of hundreds of safety professionals	1	0	ETwoFact	Electric	Include		70	61	0	0
5600591	Dues - Professional Association	9517000	VP Eng. & Projects	159.00	159.00		PROJECT MGMT INSTITUTE	PMI is one of the world's largest not-for-profit membership associations for the project management profession. PMI's Certified Associate in Project Management (CAPM) is a valuable certification for project practitioners.	1	0	EDemandT	Electric	Include		159	139	0	0
5600591	Dues - Professional Association	9517000	VP Eng. & Projects	780.00	780.00		American Welding Society	Nonprofit organization with a global mission to advance science, technology, and application of welding and cutting processes			ETwoFact	Electric	Include		780	681	0	0
5600591	Dues - Professional Association	9520000	Site VP, Prairie Island Plant	125.00	125.00		PAYPAL *PAYPAL*AAHP	The AAHP advances the profession of Health Physics and encourages the highest standards of ethics and integrity in its members.	1	0	EDemandT	Electric	Include		125	109	0	0
5600591	Dues - Professional Association	9520000	Site VP, Prairie Island Plant	195.00	195.00		HEALTH PHYSICS SOCIETY	The Health Physics Society (HPS) is a scientific organization of professionals who specialize in radiation safety. Its mission is to support its members in the practice of their profession and to promote excellence in the science and practice of radiation safety.	1	0	EDemandF	Electric	Include		195	170	0	0
5600591	Dues - Professional Association	9524000	Enterprise Learning & Tech Train	129.00	129.00		PROJECT MGMT INSTITUTE	PMI is one of the world's largest not-for-profit membership associations for the project management profession. PMI's Certified Associate in Project Management (CAPM) is a valuable certification for project practitioners.	1	0	EDemandT	Electric	Include		129	113	0	0
5600591	Dues - Professional Association	9557000	Finance & Corp Development	129.00	129.00		PROJECT MGMT INSTITUTE	PMI is one of the world's largest not-for-profit membership associations for the project management profession. PMI's Certified Associate in Project Management (CAPM) is a valuable certification for project practitioners.	1	0	EDemandT	Electric	Include		129	113	0	0
5600591	Dues - Professional Association	9557000	Finance & Corp Development	(129.00)	(129.00)		#	No info			EDemandT	Electric	Exclude	No info	0	0	-129	-113
5600591	Dues - Professional Association	9532000	Site VP, Prairie Island Plant	340.00	340.00		ISA	Systems, and Automation Society,[1] is a non-profit technical society for engineers, technicians, businesspeople, educators and students, who work, study or are interested in industrial automation and pursuits related to it, such as instrumentation. It was originally known as the Instrument Society of America.	0	0	ETwoFact	Electric	Include		340	297	0	0
5600591	Dues - Professional Association	9523000	Site VP, Prairie Island Plant	45.00	45.00		TOASTMASTERS RENEW WEB	Toastmasters International is a nonprofit educational organization that operates clubs worldwide for the purpose of helping members improve their communication, public speaking, and leadership skills			ETwoFact	Electric	Exclude	No info	0	0	45	39
5600591	Dues - Professional Association	9520000	Site VP, Monticello Plant	50.00	50.00		BOILER LICENSE REIMBURSE	Boiler license reimbursement			EDemandF	Electric	include		50	44	0	0
5600591	Dues - Professional Association	9520000	Site VP, Monticello Plant	20.00	20.00		BOILER LICENSE REIMBURSE	Boiler license reimbursement			EDemandF	Electric	include		20	18	0	0
5600591	Dues - Professional Association	9531000	Site VP, Monticello Plant	43.00	43.00		BOILER LICENSE REIMBURSE	Boiler license reimbursement			EDemandF	Electric	include		43	37	0	0
5600591	Dues - Professional Association	9531000	Site VP, Monticello Plant	43.00	43.00		BOILER LICENSE REIMBURSE	Boiler license reimbursement			EDemandF	Electric	include		43	37	0	0
5600591	Dues - Professional Association	9921000	OpCo President - NSPM	(105,500.00)	(98,792.63)	(6,707.37)	#	Reclass			EDirectMN	Electric	Exclude	Reclass	0	0	-98,793	-98,793
5600591	Dues - Professional Association	9921000	OpCo President - NSPM	(180.00)	(168.56)	(11.44)	#	Reclass			ETwoFact	Electric	Exclude	Reclass	0	0	-169	-147

GL Account - Key	GL Account	FERC Account	SRCC - Level 2 Text	FINAL NSPM	NSPM Electric	NSPM Gas	Vendor - Key	Purpose of Organization	Number of Employees that Dues include	Amount Included in dues for lobbying	Elec Computed Allocator	Utility Desc	Include or Exclude	Reason	NSPM Electric Included	MN Electric Included	NSPM Electric Excluded	MN Electric Excluded
5600591	Dues - Professional Association	9921000	OpCo President - NSPM	105,500.00	98,792.63	6,707.37	#	Reclass			EDirectMN Electric	Exclude	Reclass		0	0	98,793	98,793
5600591	Dues - Professional Association	9921000	OpCo President - NSPM	(45.00)	(45.00)		#	Reclass			ETwoFact Electric	Exclude	Reclass		0	0	-45	-39
5600591	Dues - Professional Association	9908000	OpCo President - NSPM	(690.00)	(549.58)	(140.42)	#	Reclass			ETwoFact Electric	Exclude	Reclass		0	0	-550	-480
5600591	Dues - Professional Association	9908000	OpCo President - NSPM	(200.00)	(159.30)	(40.70)	#	Reclass			ETwoFact Electric	Exclude	Reclass		0	0	-159	-139
5600591	Dues - Professional Association	9908000	OpCo President - NSPM	417.00	332.14	84.86	ROTARY CLUB OF WINONA	No info	1	0	EDirectMN Electric	Exclude	No info		0	0	332	332
5600591	Dues - Professional Association	9908000	OpCo President - NSPM	(417.00)	(332.14)	(84.86)	#	Reclass			ETwoFact Electric	Exclude	Reclass		0	0	-332	-290
5600591	Dues - Professional Association	9908000	OpCo President - NSPM	115.00	91.60	23.40	XNSPEAKERS	To provide members with the resources, information and leadership that enable them to provide valuable services in the highest professional manner to benefit the public, employers and clients	1	0	ETwoFact Electric	Include			92	80	0	0
5600591	Dues - Professional Association	9908000	OpCo President - NSPM	172.00	137.00	35.00	ROTARY CLUB OF WINONA	No info	1	0	EDirectMN Electric	Exclude	No info		0	0	137	137
5600591	Dues - Professional Association	9908000	OpCo President - NSPM	(172.00)	(137.00)	(35.00)	#	Reclass			ETwoFact Electric	Exclude	Reclass		0	0	-137	-120
5600591	Dues - Professional Association	9511000	ES Gen Mgr MNWI Generation	30.00	30.00		BOILER LICENSE REIMBURSE	Boiler license reimbursement			EDemandF Electric	include			30	26	0	0
5600591	Dues - Professional Association	9502000	ES Gen Mgr MNWI Generation	122.50	122.50		MN Board of AELSLAGID	Minnesota Board of Architecture, Engineering, Land Surveying Landscape Architecture, Geoscience and Interior Design. Requiring anyone practicing or offering to practice architecture, engineering, land surveying, landscape architecture, geology or soil science be licensed and continue to maintain professional competence; To promote and protect the integrity of the legal profession, at the direction of the Supreme Court, through attorney registration, education, investigation, prosecution and remedial action.	1	0	EDemandT Electric	Include			123	107	-1	0
5600591	Dues - Professional Association	9500000	ES Gen Mgr MNWI Generation	(99.00)	(99.00)		#	Reclass			EDemandT Electric	Exclude	Reclass		0	0	-99	-86
5600591	Dues - Professional Association	9500000	ES Gen Mgr MNWI Generation	122.50	122.50		BOARD OF AELSLAGID	Minnesota Board of Architecture, Engineering, Land Surveying Landscape Architecture, Geoscience and Interior Design. Requiring anyone practicing or offering to practice architecture, engineering, land surveying, landscape architecture, geology or soil science be licensed and continue to maintain professional competence; To promote and protect the integrity of the legal profession, at the direction of the Supreme Court, through attorney registration, education, investigation, prosecution and remedial action.	1	0	EDemandT Electric	Include			123	107	-1	0
5600591	Dues - Professional Association	9552000	ES Gen Mgr MNWI Generation	73.00	73.00		DEPARTMENT OF LABOR AND I	Boiler license renewal fee	Plant wide	0	EDemandF Electric	Include			73	64	0	0
5600591	Dues - Professional Association	9506000	ES Gen Mgr MNWI Generation	60.00	60.00		BOILER LICENSE REIMBURSE	Boiler license reimbursement			EDemandF Electric	include			60	52	0	0
5600591	Dues - Professional Association	9506000	ES Gen Mgr MNWI Generation	30.00	30.00		BOILER LICENSE REIMBURSE	Boiler license reimbursement			EDemandF Electric	include			30	26	0	0
5600591	Dues - Professional Association	9506000	ES Gen Mgr MNWI Generation	60.00	60.00		BOILER LICENSE REIMBURSE	Boiler license reimbursement			EDemandF Electric	include			60	52	0	0
5600591	Dues - Professional Association	9506000	ES Gen Mgr MNWI Generation	50.00	50.00		BOILER LICENSE REIMBURSE	Boiler license reimbursement			EDemandF Electric	include			50	44	0	0
5600591	Dues - Professional Association	9506000	ES Gen Mgr MNWI Generation	60.00	60.00		BOILER LICENSE REIMBURSE	Boiler license reimbursement			EDemandF Electric	include			60	52	0	0

GL Account - Key	GL Account	FERC Account	SRCC - Level 2 Text	FINAL NSPM	NSPM Electric	NSPM Gas	Vendor - Key	Purpose of Organization	Number of Employees that Dues include	Amount Included in dues for lobbying	Elec Computed Allocator	Utility Desc	Include or Exclude	Reason	NSPM Electric Included	MN Electric Included	NSPM Electric Excluded	MN Electric Excluded
5600591	Dues - Professional Association	9506000	ES Gen Mgr MNWI Generation	60.00	60.00		BOILER LICENSE REIMBURSE	Boiler license reimbursement			EDemandF	Electric	Include		60	52	0	0
5600591	Dues - Professional Association	9549000	ES Gen Mgr MNWI Generation	152.50	152.50		BOARD OF AELSLAGID	Minnesota Board of Architecture, Engineering, Land Surveying Landscape Architecture, Geoscience and Interior Design. Requiring anyone practicing or offering to practice architecture, engineering, land surveying, landscape architecture, geology or soil science be licensed and continue to maintain professional competence; To promote and protect the integrity of the legal profession, at the direction of the Supreme Court, through attorney registration, education, investigation, prosecution and remedial action.	1	0	EDemandT	Electric	Include		153	134	-1	0
5600591	Dues - Professional Association	9552000	ES Gen Mgr MNWI Generation	126.40	126.40		ASME	ASME is a not-for-profit membership organization that enables collaboration, knowledge sharing, career enrichment, and skills development across all engineering disciplines, toward a goal of helping the global engineering community develop solutions to benefit lives and livelihoods.	1	0	ETwoFact	Electric	Include		126	110	0	0
5600591	Dues - Professional Association	9921000	OS VP Commercial Operations	400.00	400.00		#	Reclass			EDemandT	Electric	Exclude	Reclass	0	0	400	349
5600591	Dues - Professional Association	9560000	Transm Construction & Line Ops	1.36	1.36		DSPS E SERVICE FEE REN	Department of safety and professional services is to promote economic growth and stability while protecting citizens as designated by statute.			ETwoFact	Electric	Exclude	No info	0	0	1	1
5600591	Dues - Professional Association	9560000	Transm Construction & Line Ops	68.00	68.00		WI DSPS LICENSURE	WI DSPS Licensure			EDemandF	Electric	Exclude	Outside se	0	0	68	59
5600591	Dues - Professional Association	9588000	Substation Ops and Maintenance	120.00	120.00		State of Minnesota	No info			ETwoFact	Electric	Exclude	No info	0	0	120	105
5600591	Dues - Professional Association	9588000	Substation Ops and Maintenance	22.00	22.00		Chicago County Minnesota	No info			ETwoFact	Electric	Exclude	No info	0	0	22	19
5600591	Dues - Professional Association	9417100	Chief Customer & Innovation	779.00	729.47	49.53	THE BETTER BUSINESS BUREA	Better Business Bureau	1	0	ETwoFact	Electric	Include		729	636	0	0
5600591	Dues - Professional Association	9921000	OpCo President - NSPM	252.00	252.00		SUPREME CT LAWYER REGISTR	Attorney license - To apply the knowledge and experience of the profession to the public good. To maintain in the profession high standards of learning, competence, ethics, and public service. To conduct a program of continuing legal education.	1	0	ETwoFact	Electric	Include		252	220	0	0
5600591	Dues - Professional Association	9524000	VP Fleet Operations	500.00	500.00		NIRMA	Nuclear Information & records management association develops industry guidance and provides information to our members			EDemandT	Electric	Include		500	436	0	0
5600591	Dues - Professional Association	9514000	ES Service Org	700.00	700.00		NATIONAL ASSOC OF CONSTRUCTION BOL	No info			ETwoFact	Electric	Exclude	No info	0	0	700	611
5600591	Dues - Professional Association	9514000	ES Service Org	2,500.00	2,500.00		LUC	No info			ETwoFact	Electric	Exclude		0	0	2,500	2,183
5600591	Dues - Professional Association	9531000	Site VP, Monticello Plant	122.50	122.50		BOARD OF AELSLAGID	Minnesota Board of Architecture, Engineering, Land Surveying Landscape Architecture, Geoscience and Interior Design. Requiring anyone practicing or offering to practice architecture, engineering, land surveying, landscape architecture, geology or soil science be licensed and continue to maintain professional competence; To promote and protect the integrity of the legal profession, at the direction of the Supreme Court, through attorney registration, education, investigation, prosecution and remedial action.	1	0	EDemandT	Electric	Include		123	107	-1	0
5600591	Dues - Professional Association	9530000	Site VP, Monticello Plant	215.00	215.00		SFPE	Society of Hispanic Professional Engineers raises awareness and provides access to professionals in the STEM Field			EDemandT	Electric	Include		215	188	0	0
5600591	Dues - Professional Association	9530000	Site VP, Monticello Plant	158.00	158.00		ASME	ASME is a not-for-profit membership organization that enables collaboration, knowledge sharing, career enrichment, and skills development across all engineering disciplines, toward a goal of helping the global engineering community develop solutions to benefit lives and livelihoods.	1	0	ETwoFact	Electric	Include		158	138	0	0
5600591	Dues - Professional Association	9528000	Site VP, Monticello Plant	152.50	152.50		BOARD OF AELSLAGID	Minnesota Board of Architecture, Engineering, Land Surveying Landscape Architecture, Geoscience and Interior Design. Requiring anyone practicing or offering to practice architecture, engineering, land surveying, landscape architecture, geology or soil science be licensed and continue to maintain professional competence; To promote and protect the integrity of the legal profession, at the direction of the Supreme Court, through attorney registration, education, investigation, prosecution and remedial action.	1	0	EDemandT	Electric	Include		153	134	-1	0
5600591	Dues - Professional Association	9580000	Dist Electric Engineering	122.50	122.50		BOARD OF AELSLAGID	Minnesota Board of Architecture, Engineering, Land Surveying Landscape Architecture, Geoscience and Interior Design. Requiring anyone practicing or offering to practice architecture, engineering, land surveying, landscape architecture, geology or soil science be licensed and continue to maintain professional competence; To promote and protect the integrity of the legal profession, at the direction of the Supreme Court, through attorney registration, education, investigation, prosecution and remedial action.	1	0	EDemandT	Electric	Include		123	107	-1	0

GL Account - Key	GL Account	FERC Account	SRCC - Level 2 Text	FINAL NSPM	NSPM Electric	NSPM Gas	Vendor - Key	Purpose of Organization	Number of Employees that Dues include	Amount Included in dues for lobbying	Elec Computed Allocator	Utility Desc	Include or Exclude	Reason	NSPM Electric Included	MN Electric Included	NSPM Electric Excluded	MN Electric Excluded
5600591	Dues - Professional Association	9580000	Dist Electric Engineering	206.00	206.00		IEEE PRODUCTS & SERVIC	IEEE will be essential to the global technical community and to technical professionals everywhere, and be universally recognized for the contributions of technology and of technical professionals in improving global conditions.	1	0	EDemandF	Electric	Include		206	179	0	0
5600591	Dues - Professional Association	9580000	Dist Electric Engineering	32.50	32.50		IEEE PRODUCTS & SERVIC	IEEE will be essential to the global technical community and to technical professionals everywhere, and be universally recognized for the contributions of technology and of technical professionals in improving global conditions.	1	0	EDemandF	Electric	Include		33	29	-1	0
5600591	Dues - Professional Association	9580000	Dist Electric Engineering	122.50	122.50		BOARD OF AELSLAGID	Minnesota Board of Architecture, Engineering, Land Surveying Landscape Architecture, Geoscience and Interior Design. Requiring anyone practicing or offering to practice architecture, engineering, land surveying, landscape architecture, geology or soil science be licensed and continue to maintain professional competence; To promote and protect the integrity of the legal profession, at the direction of the Supreme Court, through attorney registration, education, investigation, prosecution and remedial action.	1	0	EDemandT	Electric	Include		123	107	-1	0
5600591	Dues - Professional Association	9580000	Dist Electric Engineering	(361.00)	(361.00)		Capital to O&M	Reclass			ETwoFactc	Electric	Exclude	Reclass	0	0	-361	-315
5600591	Dues - Professional Association	9580000	Dist Electric Engineering	35.00	35.00		IEEE PRODUCTS & SERVICES	IEEE will be essential to the global technical community and to technical professionals everywhere, and be universally recognized for the contributions of technology and of technical professionals in improving global conditions.	1	0	EDemandF	Electric	Include		35	31	0	0
5600591	Dues - Professional Association	9580000	Dist Electric Engineering	206.00	206.00		IEEE PRODUCTS & SERVICES	IEEE will be essential to the global technical community and to technical professionals everywhere, and be universally recognized for the contributions of technology and of technical professionals in improving global conditions.	1	0	EDemandF	Electric	Include		206	179	0	0
5600591	Dues - Professional Association	9580000	Dist Electric Engineering	(241.00)	(241.00)		Capital to O&M	Reclass			ETwoFactc	Electric	Exclude	Reclass	0	0	-241	-210
5600591	Dues - Professional Association	9880000	Area VP Gas Operations	206.00		206.00	Capital to O&M	Reclass			ETwoFactc	Electric	Exclude	Reclass	0	0	0	0
5600591	Dues - Professional Association	9560000	Transm General Corp	122.50	122.50		Capital to O&M	No info			EDemandT	Electric	Exclude	No info	0	0	123	107
5600591	Dues - Professional Association	9560000	Transm General Corp	243.75	243.75		Capital to O&M	Reclass			EDemandI	Electric	Exclude	Reclass	0	0	244	213
5600591	Dues - Professional Association	9560000	Transm General Corp	149.00	149.00		Capital to O&M	Reclass			EDemandI	Electric	Exclude	Reclass	0	0	149	130
5600591	Dues - Professional Association	9560000	Transm General Corp	245.20	245.20		Capital to O&M	Reclass			EDemandI	Electric	Exclude	Reclass	0	0	245	214
5600591	Dues - Professional Association	9560000	Transm General Corp	861.47	861.47		Capital to O&M	Reclass			EDemandI	Electric	Exclude	Reclass	0	0	861	752
5600591	Dues - Professional Association	9560000	Transm General Corp	143.75	143.75		Capital to O&M	Reclass			EDemandI	Electric	Exclude	Reclass	0	0	144	126
5600591	Dues - Professional Association	9560000	Transm General Corp	176.77	176.77		Capital to O&M	Reclass			EDemandI	Electric	Exclude	Reclass	0	0	177	154
5600591	Dues - Professional Association	9560000	Transm General Corp	1,052.06	1,052.06		Capital to O&M	Reclass			EDemandI	Electric	Exclude	Reclass	0	0	1,052	919
5600591	Dues - Professional Association	9580000	Transm General Corp	61.25	61.25		Capital to O&M	Reclass			EDemandI	Electric	Exclude	Reclass	0	0	61	53
5600591	Dues - Professional Association	9580000	Transm General Corp	149.00	149.00		Capital to O&M	Reclass			EDemandI	Electric	Exclude	Reclass	0	0	149	130
5600591	Dues - Professional Association	9580000	Transm General Corp	119.31	119.31		Capital to O&M	Reclass			EDemandI	Electric	Exclude	Reclass	0	0	119	104
5600591	Dues - Professional Association	9580000	Dist Electric Engineering	361.00	361.00		Capital to O&M	Reclass			EDemandI	Electric	Exclude	Reclass	0	0	361	315

GL Account - Key	GL Account	FERC Account	SRCC - Level 2 Text	FINAL NSPM	NSPM Electric	NSPM Gas	Vendor - Key	Purpose of Organization	Number of Employees that Dues include	Amount Included in dues for lobbying	Elec Computed Allocator	Utility Desc	Include or Exclude	Reason	NSPM Electric Included	MN Electric Included	NSPM Electric Excluded	MN Electric Excluded
5600591	Dues - Professional Association	9580000	Dist Electric Engineering	80.00	80.00		SD BOARD OF TECHNICAL PRO	Maintaining active licenses	1	0	EDemandT	Electric	Include		80	70	0	0
5600591	Dues - Professional Association	9580000	Dist Electric Engineering	386.00	386.00		Capital to O&M	Reclass			EDemandT	Electric	Exclude	Reclass	0	0	386	337
5600591	Dues - Professional Association	9580000	Dist Electric Engineering	241.00	241.00		Capital to O&M	Reclass			EDemandT	Electric	Exclude	Reclass	0	0	241	210
5600591	Dues - Professional Association	9560000	Transm Asset Management	60.00	60.00		PROJECT MGMT INSTITUTE	PMI is one of the world's largest not-for-profit membership associations for the project management profession. PMI's Certified Associate in Project Management (CAPM) is a valuable certification for project practitioners.	1	0	EDemandT	Electric	Include		60	52	0	0
5600591	Dues - Professional Association	9560000	Transm Asset Management	122.50	122.50		BOARD OF AELSLAGID	Minnesota Board of Architecture, Engineering, Land Surveying Landscape Architecture, Geoscience and Interior Design. Requiring anyone practicing or offering to practice architecture, engineering, land surveying, landscape architecture, geology or soil science be licensed and continue to maintain professional competence; To promote and protect the integrity of the legal profession, at the direction of the Supreme Court, through attorney registration, education, investigation, prosecution and remedial action.	1	0	EDemandT	Electric	Include		123	107	-1	0
5600591	Dues - Professional Association	9560000	Transm Asset Management	61.25	61.25		BOARD OF AELSLAGID	Minnesota Board of Architecture, Engineering, Land Surveying Landscape Architecture, Geoscience and Interior Design. Requiring anyone practicing or offering to practice architecture, engineering, land surveying, landscape architecture, geology or soil science be licensed and continue to maintain professional competence; To promote and protect the integrity of the legal profession, at the direction of the Supreme Court, through attorney registration, education, investigation, prosecution and remedial action.	1	0	EDemandT	Electric	Include		61	53	0	0
5600591	Dues - Professional Association	9560000	Transm Asset Management	(243.75)	(243.75)		Capital to O&M	Reclass			EDemandT	Electric	Exclude	Reclass	0	0	-244	-213
5600591	Dues - Professional Association	9560000	Transm Asset Management	149.00	149.00		IEEE PRODUCTS & SERVICES	IEEE will be essential to the global technical community and to technical professionals everywhere, and be universally recognized for the contributions of technology and of technical professionals in improving global conditions.	1	0	EDemandT	Electric	Include		149	130	0	0
5600591	Dues - Professional Association	9560000	Transm Asset Management	(149.00)	(149.00)		Capital to O&M	Reclass			EDemandT	Electric	Exclude	Reclass	0	0	-149	-130
5600591	Dues - Professional Association	9580000	Transm Asset Management	61.25	61.25		BOARD OF AELSLAGID	Minnesota Board of Architecture, Engineering, Land Surveying Landscape Architecture, Geoscience and Interior Design. Requiring anyone practicing or offering to practice architecture, engineering, land surveying, landscape architecture, geology or soil science be licensed and continue to maintain professional competence; To promote and protect the integrity of the legal profession, at the direction of the Supreme Court, through attorney registration, education, investigation, prosecution and remedial action.	1	0	EDemandT	Electric	Include		61	53	0	0
5600591	Dues - Professional Association	9580000	Transm Asset Management	(61.25)	(61.25)		Capital to O&M	Reclass			EDemandT	Electric	Exclude	Reclass	0	0	-61	-53
5600591	Dues - Professional Association	9580000	Transm Asset Management	149.00	149.00		IEEE PRODUCTS & SERVICES	IEEE will be essential to the global technical community and to technical professionals everywhere, and be universally recognized for the contributions of technology and of technical professionals in improving global conditions.	1	0	EDemandT	Electric	Include		149	130	0	0
5600591	Dues - Professional Association	9580000	Transm Asset Management	(149.00)	(149.00)		Capital to O&M	Reclass			EDemandT	Electric	Exclude	Reclass	0	0	-149	-130
5600591	Dues - Professional Association	9921000	OpCo President - NSPM	315.00	315.00		ASHRAE	To advance the arts and sciences of heating, ventilating, air conditioning and refrigerating to serve humanity and promote a sustainable world.			ETwoFact	Electric	Include		315	275	0	0
5600591	Dues - Professional Association	9921000	OpCo President - NSPM	(180.00)	(168.56)	(11.44)	#	Reclass			ETwoFact	Electric	Exclude	Reclass	0	0	-169	-147
5600591	Dues - Professional Association	9921000	OpCo President - NSPM	(90.00)	(84.28)	(5.72)	#	Reclass			ETwoFact	Electric	Exclude	Reclass	0	0	-84	-74
5600591	Dues - Professional Association	9921000	OpCo President - NSPM	90.00	84.28	5.72	ROTARY CLUB OF SAINT P	No info	1	0	EDirectMN	Electric	Exclude	No info	0	0	84	84
5600591	Dues - Professional Association	9921000	OpCo President - NSPM	(90.00)	(84.28)	(5.72)	#	No info			ETwoFact	Electric	Exclude	No info	0	0	-84	-74

GL Account - Key	GL Account	FERC Account	SRCC - Level 2 Text	FINAL NSPM	NSPM Electric	NSPM Gas	Vendor - Key	Purpose of Organization	Number of Employees that Dues include	Amount Included in dues for lobbying	Elec Computed Allocator	Utility Desc	Include or Exclude	Reason	NSPM Electric Included	MN Electric Included	NSPM Electric Excluded	MN Electric Excluded
5600591	Dues - Professional Association	9921000	OpCo President - NSPM	(50,000.00)	(46,821.15)	(3,178.85)	#	Reclass			ETwoFact	Electric	Exclude	Reclass	0	0	-46,821	-40,881
5600591	Dues - Professional Association	9921000	OpCo President - NSPM	32,202.00	30,154.69	2,047.31	MN BUSINESS PARTNERSHIP	Reclass			ETwoFact	Electric	Exclude	Reclass	0	0	30,155	26,329
5600591	Dues - Professional Association	9921000	OpCo President - NSPM	(32,202.00)	(30,154.69)	(2,047.31)	#	Reclass			ETwoFact	Electric	Exclude	Reclass	0	0	-30,155	-26,329
5600591	Dues - Professional Association	9921000	OpCo President - NSPM	50,000.00	46,821.15	3,178.85	MN CHAMBER OF COMMERCE	Reclass			ETwoFact	Electric	Exclude		0	0	46,821	40,881
5600591	Dues - Professional Association	8863000	Area VP Gas Operations	150.00		150.00	NACE INTERNATIONAL	NACE International, The Worldwide Corrosion Authority, serves nearly 33,000+ members in 116 countries and is recognized globally as the premier authority for corrosion control solutions. The organization offers technical training and certification programs, conferences, industry standards, reports, publications, technical journals, government relations activities and more.	1	0	ETwoFact	Electric	Include		0	0	0	0
5600591	Dues - Professional Association	8863000	Area VP Gas Operations	265.00		265.00	NACE INTERNATIONAL INSTIT	NACE International, The Worldwide Corrosion Authority, serves nearly 33,000+ members in 116 countries and is recognized globally as the premier authority for corrosion control solutions. The organization offers technical training and certification programs, conferences, industry standards, reports, publications, technical journals, government relations activities and more.	1	0	ETwoFact	Electric	Include		0	0	0	0
5600591	Dues - Professional Association	8863000	Area VP Gas Operations	150.00		150.00	NACE INTERNATIONAL	NACE International, The Worldwide Corrosion Authority, serves nearly 33,000+ members in 116 countries and is recognized globally as the premier authority for corrosion control solutions. The organization offers technical training and certification programs, conferences, industry standards, reports, publications, technical journals, government relations activities and more.	1	0	ETwoFact	Electric	Include		0	0	0	0
5600591	Dues - Professional Association	8863000	Area VP Gas Operations	290.00		290.00	NACE INTERNATIONAL	NACE International, The Worldwide Corrosion Authority, serves nearly 33,000+ members in 116 countries and is recognized globally as the premier authority for corrosion control solutions. The organization offers technical training and certification programs, conferences, industry standards, reports, publications, technical journals, government relations activities and more.	1	0	ETwoFact	Electric	Include		0	0	0	0
5600591	Dues - Professional Association	9908000	OpCo President - NSPM	100.00	79.65	20.35	MNCEG	Established in 1943, the Guild unites employees of the State of Minnesota who are actively engaged in the field of maintenance and engineering; in managerial, supervisory, or support positions; and who affect both the art and science of efficient planning, managing, and maintaining the physical environment, equipment, and systems of state facilities.	1	0	ETwoFact	Electric	Include		80	70	0	0
5600591	Dues - Professional Association	9908000	OpCo President - NSPM	595.00	473.92	121.08	HOSPITALITY MINNESOTA	no info			ETwoFact	Electric	Exclude	No info	0	0	474	414
5600591	Dues - Professional Association	9908000	OpCo President - NSPM	(595.00)	(473.92)	(121.08)	#	No info			ETwoFact	Electric	Exclude	No info	0	0	-474	-414
5600591	Dues - Professional Association	9908000	OpCo President - NSPM	195.00	155.32	39.68	ASSOCIATION OF ENERGY ENG	AEE mission is to promote the scientific and educational interests of those engaged in the energy industry			ETwoFact	Electric	Include		155	135	0	0
5600591	Dues - Professional Association	9908000	OpCo President - NSPM	300.00	238.95	61.05	ASSOCIATION OF ENERGY ENG	AEE mission is to promote the scientific and educational interests of those engaged in the energy industry			ETwoFact	Electric	Include		239	208	0	0
5600591	Dues - Professional Association	9908000	OpCo President - NSPM	300.00	238.95	61.05	ASSOCIATION OF ENERGY ENG	AEE mission is to promote the scientific and educational interests of those engaged in the energy industry			ETwoFact	Electric	Include		239	208	0	0
5600591	Dues - Professional Association	9908000	OpCo President - NSPM	195.00	155.32	39.68	ASSOCIATION OF ENERGY ENG	AEE mission is to promote the scientific and educational interests of those engaged in the energy industry			ETwoFact	Electric	Include		155	135	0	0
5600591	Dues - Professional Association	9908000	OpCo President - NSPM	1,420.00		1,420.00	#	No info			ETwoFact	Electric	Exclude	No info	0	0	0	0
5600591	Dues - Professional Association	9908000	OpCo President - NSPM	1,125.00		1,125.00	BUILDERS ASSOC OF TWIN CI				ETwoFact	Electric	Exclude	Economic	0	0	0	0
5600591	Dues - Professional Association	9908000	OpCo President - NSPM	158.00		158.00	ASME	ASME is a not-for-profit membership organization that enables collaboration, knowledge sharing, career enrichment, and skills development across all engineering disciplines, toward a goal of helping the global engineering community develop solutions to benefit lives and livelihoods.	1	0	ETwoFact	Electric	Include		0	0	0	0
5600591	Dues - Professional Association	9908000	OpCo President - NSPM	215.00		215.00	ASSOCIATION OF ENERGY ENG	AEE mission is to promote the scientific and educational interests of those engaged in the energy industry			ETwoFact	Electric	Include		0	0	0	0

GL Account - Key	GL Account	FERC Account	SRCC - Level 2 Text	FINAL NSPM	NSPM Electric	NSPM Gas	Vendor - Key	Purpose of Organization	Number of Employees that Dues include	Amount Included in dues for lobbying	Elec Computed Allocator	Utility Desc	Include or Exclude	Reason	NSPM Electric Included	MN Electric Included	NSPM Electric Excluded	MN Electric Excluded
5600591	Dues - Professional Association	9908000	OpCo President - NSPM	555.00	442.06	112.94	MN METRO CONTRACTORS	Economic Development				ETwoFact Electric	Exclude	Economic	0	0	442	386
5600591	Dues - Professional Association	9908000	OpCo President - NSPM	(1,420.00)	(1,131.03)	(288.97)	#	Reclass				ETwoFact Electric	Exclude	Reclass	0	0	-1,131	-988
5600591	Dues - Professional Association	9531000	Site VP, Prairie Island Plant	304.50	304.50		IEEE PRODUCTS & SERVICES	IEEE will be essential to the global technical community and to technical professionals everywhere, and be universally recognized for the contributions of technology and of technical professionals in improving global conditions.	1	0	0	EDemandF Electric	Include		305	266	-1	0
5600591	Dues - Professional Association	9530000	Site VP, Prairie Island Plant	152.50	152.50		#	No info				EDemandT Electric	Exclude	No info	0	0	153	133
5600591	Dues - Professional Association	9530000	Site VP, Prairie Island Plant	152.50	152.50		#	No info				EDemandT Electric	Exclude	No info	0	0	153	133
5600591	Dues - Professional Association	9530000	Site VP, Prairie Island Plant	152.50	152.50		#	No info				EDemandT Electric	Exclude	No info	0	0	153	133
5600591	Dues - Professional Association	9551000	ES Service Org	122.50	122.50		BOARD OF AELSLAGID	Minnesota Board of Architecture, Engineering, Land Surveying Landscape Architecture, Geoscience and Interior Design. Requiring anyone practicing or offering to practice architecture, engineering, land surveying, landscape architecture, geology or soil science be licensed and continue to maintain professional competence; To promote and protect the integrity of the legal profession, at the direction of the Supreme Court, through attorney registration, education, investigation, prosecution and remedial action.	1	0	0	EDemandF Electric	Include		123	107	-1	0
5600591	Dues - Professional Association	9583000	Dist Business Operations	215.00	215.00		ISA	Systems, and Automation Society,[1] is a non-profit technical society for engineers, technicians, businesspeople, educators and students, who work, study or are interested in industrial automation and pursuits related to it, such as instrumentation. It was originally known as the Instrument Society of America.	0	0	0	ETwoFact Electric	Include		215	188	0	0
5600591	Dues - Professional Association	9583000	Dist Business Operations	133.00	133.00		INTERNATIONAL RIGHT OF WA	Provide land right of way educational and professional services.	6	0	0	EDemandF Electric	Include		133	116	0	0
5600591	Dues - Professional Association	9583000	Dist Business Operations	50.00	50.00		INTERNATIONAL RIGHT OF WA	Provide land right of way educational and professional services.	6	0	0	EDemandF Electric	Include		50	44	0	0
5600591	Dues - Professional Association	9583000	Dist Business Operations	133.00	133.00		INTERNATIONAL RIGHT OF WA	Provide land right of way educational and professional services.	6	0	0	EDemandF Electric	Include		133	116	0	0
5600591	Dues - Professional Association	9563000	Dist Business Operations	50.00	50.00		INTERNATIONAL RIGHT OF WA	Provide land right of way educational and professional services.	6	0	0	EDemandF Electric	Include		50	44	0	0
5600591	Dues - Professional Association	9921000	OpCo President - NSPM	99.00	92.71	6.29	I VOLUNTEER ONLINE.COM	no info				ECustomer Electric	Exclude	No info	0	0	93	81
5600591	Dues - Professional Association	9921000	OpCo President - NSPM	99.00	92.71	6.29	I VOLUNTEER ONLINE.COM	no info				ECustomer Electric	Exclude	No info	0	0	93	81
5600591	Dues - Professional Association	9524000	Enterprise Learning & Tech Train	158.00	158.00		ASME	ASME is a not-for-profit membership organization that enables collaboration, knowledge sharing, career enrichment, and skills development across all engineering disciplines, toward a goal of helping the global engineering community develop solutions to benefit lives and livelihoods.	1	0	0	ETwoFact Electric	Include		158	138	0	0
5600591	Dues - Professional Association	9921000	OpCo President - NSPM	(105,500.00)	(98,792.63)	(6,707.37)	#	Reclass				EDirectMN Electric	Exclude	Reclass	0	0	-98,793	-98,793
5600591	Dues - Professional Association	9921000	ES Service Org	(5,000.00)	(5,000.00)		#	Reclass				ETwoFact Electric	Exclude	Reclass	0	0	-5,000	-4,366
5600591	Dues - Professional Association	9501000	ES Gen Mgr MN/VH Generation	15.00	15.00		BOILER LICENSE REIMBURSE	Boiler license reimbursement				EDemandF Electric	include		15	13	0	0
5600591	Dues - Professional Association	9921000	Enterprise Security	195.00	182.60	12.40	ASIS INTL ONLINE	ASIS International is a global community of 38,000 security practitioners, each of whom have a role in the protection of assets - people, property, and/or information	1	0	0	EDemandF Electric	Include		183	160	0	0
5600591	Dues - Professional Association	9921000	Enterprise Security	195.00	182.60	12.40	ASIS INTL ONLINE	ASIS International is a global community of 38,000 security practitioners, each of whom have a role in the protection of assets - people, property, and/or information	1	0	0	EDemandF Electric	Include		183	160	0	0

GL Account - Key	GL Account	FERC Account	SRCC - Level 2 Text	FINAL NSPM	NSPM Electric	NSPM Gas	Vendor - Key	Purpose of Organization	Number of Employees that Dues include	Amount Included in dues for lobbying	Elec Computed Allocator	Utility Desc	Include or Exclude	Reason	NSPM Electric Included	MN Electric Included	NSPM Electric Excluded	MN Electric Excluded
5600591	Dues - Professional Association	9524000	Wkforce Rel and Safety	260.00	260.00		AMERICAN SOCIETY OF SA	Founded in 1911, the American Society of Safety Engineers (ASSE) is the world's oldest professional safety society. ASSE promotes the expertise, leadership and commitment of its members, while providing them with professional development, advocacy and standards development. It also sets the occupational safety, health and environmental community's standards for excellence and ethics.	1	0	ETwoFact	Electric	Include		260	227	0	0
5600591	Dues - Professional Association	9586000	Distribution AGIS	241.00	241.00	-	IEEE PRODUCTS & SERVICES	IEEE will be essential to the global technical community and to technical professionals everywhere, and be universally recognized for the contributions of technology and of technical professionals in improving global conditions.	1	0	EDemandF	Electric	Include		241	210	0	0
5600591	Dues - Professional Association	9580000	Dist Electric Engineering	116.61	116.61	-	NATIONAL SOCIETY OF PROFE	NATIONAL SOCIETY OF PR	1	Lobbying	ETwoFact	Electric	Exclude		0	0	117	102
5600591	Dues - Professional Association	9580000	Dist Electric Engineering	109.59	109.59	-	IEEE PRODUCTS & SERVICES	IEEE will be essential to the global technical community and to technical professionals everywhere, and be universally recognized for the contributions of technology and of technical professionals in improving global conditions.	1	0	EDemandF	Electric	Include		110	96	0	0
5600591	Dues - Professional Association	9921000	ES Service Org	98.00	98.00		AIR & WASTE MGMT ASSO ECO	Air & Waste Mngt is a nonprofit professional organization enhancing knowledge and expertise by providing a neutral forum for information exchange, professional development, public education, and outreach to more than 5000 environmental professionals.			ETwoFact	Electric	Include		98	86	0	0
5600591	Dues - Professional Association	9921000	ES Service Org	160.00	160.00		INSTITUTE OF HAZARD	The handling and management of hazardous materials and the transportation of dangerous goods.	1	0	ETwoFact	Electric	Include		160	140	0	0
5600591	Dues - Professional Association	9606000	Employee and Business Services	33.69	33.69	-	IAMC	Integrated Assessment Modeling Consortium is an organization of scientific research, specifically climate change.	1	0	ECustomer	Electric	Include		34	30	0	0
5600591	Dues - Professional Association	9417100	Employee and Business Services	1.97	1.85	0.13	IAMC	Integrated Assessment Modeling Consortium is an organization of scientific research, specifically climate change.	1	0	ECustomer	Electric	Include		2	2	0	0
5600591	Dues - Professional Association	9426400	Employee and Business Services	0.05	0.05	0.00	IAMC	Integrated Assessment Modeling Consortium is an organization of scientific research, specifically climate change.	1	0	ECustomer	Electric	Include		0	0	0	0
5600591	Dues - Professional Association	9524000	Employee and Business Services	152.86	152.86	-	IAMC	Integrated Assessment Modeling Consortium is an organization of scientific research, specifically climate change.	1	0	ECustomer	Electric	Include		153	133	0	0
5600591	Dues - Professional Association	9539000	Employee and Business Services	0.79	0.79	-	IAMC	Integrated Assessment Modeling Consortium is an organization of scientific research, specifically climate change.	1	0	ECustomer	Electric	Include		1	1	0	0
5600591	Dues - Professional Association	9549000	Employee and Business Services	16.94	16.94	-	IAMC	Integrated Assessment Modeling Consortium is an organization of scientific research, specifically climate change.	1	0	ECustomer	Electric	Include		17	15	0	0
5600591	Dues - Professional Association	9566000	Employee and Business Services	17.12	17.12	-	IAMC	Integrated Assessment Modeling Consortium is an organization of scientific research, specifically climate change.	1	0	ECustomer	Electric	Include		17	15	0	0
5600591	Dues - Professional Association	9575100	Employee and Business Services	0.33	0.33	-	IAMC	Integrated Assessment Modeling Consortium is an organization of scientific research, specifically climate change.	1	0	ECustomer	Electric	Include		0	0	0	0
5600591	Dues - Professional Association	9588000	Employee and Business Services	63.65	63.65	-	IAMC	Integrated Assessment Modeling Consortium is an organization of scientific research, specifically climate change.	1	0	ECustomer	Electric	Include		64	56	0	0
5600591	Dues - Professional Association	9735000	Employee and Business Services	0.05	-	0.05	IAMC	Integrated Assessment Modeling Consortium is an organization of scientific research, specifically climate change.	1	0	ECustomer	Electric	Include		0	0	0	0
5600591	Dues - Professional Association	9759000	Employee and Business Services	0.03	-	0.03	IAMC	Integrated Assessment Modeling Consortium is an organization of scientific research, specifically climate change.	1	0	ECustomer	Electric	Include		0	0	0	0
5600591	Dues - Professional Association	9813000	Employee and Business Services	0.14	-	0.14	IAMC	Integrated Assessment Modeling Consortium is an organization of scientific research, specifically climate change.	1	0	ECustomer	Electric	Include		0	0	0	0
5600591	Dues - Professional Association	9841000	Employee and Business Services	0.54	-	0.54	IAMC	Integrated Assessment Modeling Consortium is an organization of scientific research, specifically climate change.	1	0	ECustomer	Electric	Include		0	0	0	0
5600591	Dues - Professional Association	9846200	Employee and Business Services	0.94	-	0.94	IAMC	Integrated Assessment Modeling Consortium is an organization of scientific research, specifically climate change.	1	0	ECustomer	Electric	Include		0	0	0	0

GL Account - Key	GL Account	FERC Account	SRCC - Level 2 Text	FINAL NSPM	NSPM Electric	NSPM Gas	Vendor - Key	Purpose of Organization	Number of Employees that Dues include	Amount Included in dues for lobbying	Elec Computed Allocator	Utility Desc	Include or Exclude	Reason	NSPM Electric Included	MN Electric Included	NSPM Electric Excluded	MN Electric Excluded
5600591	Dues - Professional Association	9859000	Employee and Business Services	1.09	-	1.09	IAMC	Integrated Assessment Modeling Consortium is an organization of scientific research, specifically climate change.	1	0	ECustomer Electric		Include		0	0	0	0
5600591	Dues - Professional Association	9880000	Employee and Business Services	28.26	-	26.26	IAMC	Integrated Assessment Modeling Consortium is an organization of scientific research, specifically climate change.	1	0	ECustomer Electric		Include		0	0	0	0
5600591	Dues - Professional Association	9905000	Employee and Business Services	2.35	1.88	0.48	IAMC	Integrated Assessment Modeling Consortium is an organization of scientific research, specifically climate change.	1	0	ECustomer Electric		Include		2	2	0	0
5600591	Dues - Professional Association	9910000	Employee and Business Services	1.92	1.53	0.39	IAMC	Integrated Assessment Modeling Consortium is an organization of scientific research, specifically climate change.	1	0	ECustomer Electric		Include		2	2	0	0
5600591	Dues - Professional Association	9916000	Employee and Business Services	0.92	0.73	0.19	IAMC	Integrated Assessment Modeling Consortium is an organization of scientific research, specifically climate change.	1	0	ECustomer Electric		Include		1	1	0	0
5600591	Dues - Professional Association	9921000	Employee and Business Services	20.07	18.79	1.28	IAMC	Integrated Assessment Modeling Consortium is an organization of scientific research, specifically climate change.	1	0	ECustomer Electric		Include		19	17	0	0
5600591	Dues - Professional Association	9506000	Employee and Business Services	(14.67)	(14.67)	-	#	No info			ETwoFact Electric		Exclude	no info	0	0	-15	-13
5600591	Dues - Professional Association	9417100	Employee and Business Services	(0.90)	(0.85)	(0.06)	#	No info			ETwoFact Electric		Exclude	no info	0	0	-1	-1
5600591	Dues - Professional Association	9426400	Employee and Business Services	(0.06)	(0.05)	(0.00)	#	No info			ETwoFact Electric		Exclude	no info	0	0	0	0
5600591	Dues - Professional Association	9524000	Employee and Business Services	(67.32)	(67.32)	-	#	No info			ETwoFact Electric		Exclude	no info	0	0	-67	-59
5600591	Dues - Professional Association	9539000	Employee and Business Services	(0.41)	(0.41)	-	#	No info			ETwoFact Electric		Exclude	no info	0	0	0	0
5600591	Dues - Professional Association	9549000	Employee and Business Services	(8.11)	(8.11)	-	#	No info			ETwoFact Electric		Exclude	no info	0	0	-8	-7
5600591	Dues - Professional Association	9566000	Employee and Business Services	(7.96)	(7.96)	-	#	No info			ETwoFact Electric		Exclude	no info	0	0	-8	-7
5600591	Dues - Professional Association	9575100	Employee and Business Services	(0.14)	(0.14)	-	#	No info			ETwoFact Electric		Exclude	no info	0	0	0	0
5600591	Dues - Professional Association	9588000	Employee and Business Services	(28.77)	(28.77)	-	#	No info			ETwoFact Electric		Exclude	no info	0	0	-29	-25
5600591	Dues - Professional Association	9735000	Employee and Business Services	(0.02)	-	(0.02)	#	No info			ETwoFact Electric		Exclude	no info	0	0	0	0
5600591	Dues - Professional Association	9759000	Employee and Business Services	(0.02)	-	(0.02)	#	No info			ETwoFact Electric		Exclude	no info	0	0	0	0
5600591	Dues - Professional Association	9813000	Employee and Business Services	(0.08)	-	(0.08)	#	No info			ETwoFact Electric		Exclude	no info	0	0	0	0
5600591	Dues - Professional Association	9841000	Employee and Business Services	(0.18)	-	(0.18)	#	No info			ETwoFact Electric		Exclude	no info	0	0	0	0
5600591	Dues - Professional Association	9846200	Employee and Business Services	(0.73)	-	(0.73)	#	No info			ETwoFact Electric		Exclude	no info	0	0	0	0
5600591	Dues - Professional Association	9859000	Employee and Business Services	(0.43)	-	(0.43)	#	No info			ETwoFact Electric		Exclude	no info	0	0	0	0

GL Account - Key	GL Account	FERC Account	SRCC - Level 2 Text	FINAL NSPM	NSPM Electric	NSPM Gas	Vendor - Key	Purpose of Organization	Number of Employees that Dues include	Amount Included in dues for lobbying	Elec Computed Allocator	Utility Desc	Include or Exclude	Reason	NSPM Electric Included	MN Electric Included	NSPM Electric Excluded	MN Electric Excluded
5600591	Dues - Professional Association	9880000	Employee and Business Services	(12.47)	-	(12.47)	#	No info			ETwoFact	Electric	Exclude	no info	0	0	0	0
5600591	Dues - Professional Association	9905000	Employee and Business Services	(0.65)	(0.52)	(0.13)	#	No info			ETwoFact	Electric	Exclude	no info	0	0	-1	0
5600591	Dues - Professional Association	9910000	Employee and Business Services	(0.77)	(0.61)	(0.16)	#	No info			ETwoFact	Electric	Exclude	no info	0	0	-1	-1
5600591	Dues - Professional Association	9916000	Employee and Business Services	(0.40)	(0.32)	(0.08)	#	No info			ETwoFact	Electric	Exclude	no info	0	0	0	0
5600591	Dues - Professional Association	9921000	Employee and Business Services	(10.78)	(10.09)	(0.69)	#	No info			ETwoFact	Electric	Exclude	no info	0	0	-10	-9
5600591	Dues - Professional Association	9506000	Employee and Business Services	9.51	9.51	-	KAHOOTI AS	No info			ETwoFact	Electric	Exclude		0	0	10	8
5600591	Dues - Professional Association	9417100	Employee and Business Services	0.56	0.52	0.04	KAHOOTI AS	No info			ETwoFact	Electric	Exclude		0	0	1	0
5600591	Dues - Professional Association	9426400	Employee and Business Services	0.01	0.01	0.00	KAHOOTI AS	No info			ETwoFact	Electric	Exclude		0	0	0	0
5600591	Dues - Professional Association	9524000	Employee and Business Services	43.16	43.16	-	KAHOOTI AS	No info			ETwoFact	Electric	Exclude		0	0	43	38
5600591	Dues - Professional Association	9539000	Employee and Business Services	0.22	0.22	-	KAHOOTI AS	No info			ETwoFact	Electric	Exclude		0	0	0	0
5600591	Dues - Professional Association	9549000	Employee and Business Services	4.78	4.78	-	KAHOOTI AS	No info			ETwoFact	Electric	Exclude		0	0	5	4
5600591	Dues - Professional Association	9566000	Employee and Business Services	4.83	4.83	-	KAHOOTI AS	No info			ETwoFact	Electric	Exclude		0	0	5	4
5600591	Dues - Professional Association	9575100	Employee and Business Services	0.09	0.09	-	KAHOOTI AS	No info			ETwoFact	Electric	Exclude		0	0	0	0
5600591	Dues - Professional Association	9588000	Employee and Business Services	17.97	17.97	-	KAHOOTI AS	No info			ETwoFact	Electric	Exclude		0	0	18	16
5600591	Dues - Professional Association	9735000	Employee and Business Services	0.01	-	0.01	KAHOOTI AS	No info			ETwoFact	Electric	Exclude		0	0	0	0
5600591	Dues - Professional Association	9759000	Employee and Business Services	0.01	-	0.01	KAHOOTI AS	No info			ETwoFact	Electric	Exclude		0	0	0	0
5600591	Dues - Professional Association	9813000	Employee and Business Services	0.04	-	0.04	KAHOOTI AS	No info			ETwoFact	Electric	Exclude		0	0	0	0
5600591	Dues - Professional Association	9841000	Employee and Business Services	0.15	-	0.15	KAHOOTI AS	No info			ETwoFact	Electric	Exclude		0	0	0	0
5600591	Dues - Professional Association	9846200	Employee and Business Services	0.27	-	0.27	KAHOOTI AS	No info			ETwoFact	Electric	Exclude		0	0	0	0
5600591	Dues - Professional Association	9859000	Employee and Business Services	0.31	-	0.31	KAHOOTI AS	No info			ETwoFact	Electric	Exclude		0	0	0	0
5600591	Dues - Professional Association	9880000	Employee and Business Services	7.41	-	7.41	KAHOOTI AS	No info			ETwoFact	Electric	Exclude		0	0	0	0

GL Account - Key	GL Account	FERC Account	SRCC - Level 2 Text	FINAL NSPM	NSPM Electric	NSPM Gas	Vendor - Key	Purpose of Organization	Number of Employees that Dues include	Amount Included in dues for lobbying	Elec Computed Allocator	Utility Desc	Include or Exclude	Reason	NSPM Electric Included	MN Electric Included	NSPM Electric Excluded	MN Electric Excluded
5600591	Dues - Professional Association	9905000	Employee and Business Services	0.66	0.53	0.14	KAHOOTI AS	No info			ETwoFact	Electric	Exclude		0	0	1	0
5600591	Dues - Professional Association	9910000	Employee and Business Services	0.54	0.43	0.11	KAHOOTI AS	No info			ETwoFact	Electric	Exclude		0	0	0	0
5600591	Dues - Professional Association	9916000	Employee and Business Services	0.26	0.21	0.05	KAHOOTI AS	No info			ETwoFact	Electric	Exclude		0	0	0	0
5600591	Dues - Professional Association	9921000	Employee and Business Services	5.67	5.31	0.36	KAHOOTI AS	No info			ETwoFact	Electric	Exclude		0	0	5	5
5600591	Dues - Professional Association	9417100	Employee and Business Services	(0.56)	(0.52)	(0.04)	#	No info			ETwoFact	Electric	Exclude	no info	0	0	-1	0
5600591	Dues - Professional Association	9426400	Employee and Business Services	(0.01)	(0.01)	(0.00)	#	No info			ETwoFact	Electric	Exclude	no info	0	0	0	0
5600591	Dues - Professional Association	9524000	Employee and Business Services	(43.16)	(43.16)	-	#	No info			ETwoFact	Electric	Exclude	no info	0	0	-43	-38
5600591	Dues - Professional Association	9539000	Employee and Business Services	(0.22)	(0.22)	-	#	No info			ETwoFact	Electric	Exclude	no info	0	0	0	0
5600591	Dues - Professional Association	9549000	Employee and Business Services	(4.78)	(4.78)	-	#	No info			ETwoFact	Electric	Exclude	no info	0	0	-5	-4
5600591	Dues - Professional Association	9566000	Employee and Business Services	(4.83)	(4.83)	-	#	No info			ETwoFact	Electric	Exclude	no info	0	0	-5	-4
5600591	Dues - Professional Association	9575100	Employee and Business Services	(0.09)	(0.09)	-	#	No info			ETwoFact	Electric	Exclude	no info	0	0	0	0
5600591	Dues - Professional Association	9588000	Employee and Business Services	(17.97)	(17.97)	-	#	No info			ETwoFact	Electric	Exclude	no info	0	0	-18	-16
5600591	Dues - Professional Association	9735000	Employee and Business Services	(0.01)	-	(0.01)	#	No info			ETwoFact	Electric	Exclude	no info	0	0	0	0
5600591	Dues - Professional Association	9759000	Employee and Business Services	(0.01)	-	(0.01)	#	No info			ETwoFact	Electric	Exclude	no info	0	0	0	0
5600591	Dues - Professional Association	9813000	Employee and Business Services	(0.04)	-	(0.04)	#	No info			ETwoFact	Electric	Exclude	no info	0	0	0	0
5600591	Dues - Professional Association	9841000	Employee and Business Services	(0.15)	-	(0.15)	#	No info			ETwoFact	Electric	Exclude	no info	0	0	0	0
5600591	Dues - Professional Association	9846200	Employee and Business Services	(0.27)	-	(0.27)	#	No info			ETwoFact	Electric	Exclude	no info	0	0	0	0
5600591	Dues - Professional Association	9859000	Employee and Business Services	(0.31)	-	(0.31)	#	No info			ETwoFact	Electric	Exclude	no info	0	0	0	0
5600591	Dues - Professional Association	9880000	Employee and Business Services	(7.41)	-	(7.41)	#	No info			ETwoFact	Electric	Exclude	no info	0	0	0	0
5600591	Dues - Professional Association	9905000	Employee and Business Services	(0.66)	(0.53)	(0.14)	#	No info			ETwoFact	Electric	Exclude	no info	0	0	-1	0
5600591	Dues - Professional Association	9910000	Employee and Business Services	(0.54)	(0.43)	(0.11)	#	No info			ETwoFact	Electric	Exclude	no info	0	0	0	0

GL Account - Key	GL Account	FERC Account	SRCC - Level 2 Text	FINAL NSPM	NSPM Electric	NSPM Gas	Vendor - Key	Purpose of Organization	Number of Employees that Dues include	Amount Included in dues for lobbying	Elec Computed Allocator	Utility Desc	Include or Exclude	Reason	NSPM Electric Included	MN Electric Included	NSPM Electric Excluded	MN Electric Excluded
5600591	Dues - Professional Association	9916000	Employee and Business Services	(0.26)	(0.21)	(0.05)	#	No info			ETwoFact	Electric	Exclude	no info	0	0	0	0
5600591	Dues - Professional Association	9921000	Employee and Business Services	(5.67)	(5.31)	(0.36)	#	No info			ETwoFact	Electric	Exclude	no info	0	0	-5	-5
5600591	Dues - Professional Association	9506000	Employee and Business Services	(9.51)	(9.51)	-	#	No info			ETwoFact	Electric	Exclude	no info	0	0	-10	-8
5600591	Dues - Professional Association	9506000	Employee and Business Services	16.01	16.01	-	INTERNATIONAL FACILITY M	IFMA widely recognized international association for facility management professionals			ETwoFact	Electric	Include		16	14	0	0
5600591	Dues - Professional Association	9506000	Employee and Business Services	6.94	6.94	-	NFPA NATL FIRE PROTECT	The mission of the nonprofit NFPA is to reduce the burden of fire and other hazards by providing and advocating consensus codes and standards, research, training, and education.	1	0	ETwoFact	Electric	Include		7	7	0	0
5600591	Dues - Professional Association	9417100	Employee and Business Services	0.94	0.88	0.06	INTERNATIONAL FACILITY M	IFMA widely recognized international association for facility management professionals			ETwoFact	Electric	Include		1	1	0	0
5600591	Dues - Professional Association	9417100	Employee and Business Services	0.41	0.38	0.03	NFPA NATL FIRE PROTECT	The mission of the nonprofit NFPA is to reduce the burden of fire and other hazards by providing and advocating consensus codes and standards, research, training, and education.	1	0	ETwoFact	Electric	Include		0	0	0	0
5600591	Dues - Professional Association	9426400	Employee and Business Services	0.02	0.02	0.00	INTERNATIONAL FACILITY M	IFMA widely recognized international association for facility management professionals			ETwoFact	Electric	Include		0	0	0	0
5600591	Dues - Professional Association	9426400	Employee and Business Services	0.01	0.01	0.00	NFPA NATL FIRE PROTECT	The mission of the nonprofit NFPA is to reduce the burden of fire and other hazards by providing and advocating consensus codes and standards, research, training, and education.	1	0	ETwoFact	Electric	Include		0	0	0	0
5600591	Dues - Professional Association	9524000	Employee and Business Services	72.65	72.65	-	INTERNATIONAL FACILITY M	IFMA widely recognized international association for facility management professionals			ETwoFact	Electric	Include		73	64	0	0
5600591	Dues - Professional Association	9524000	Employee and Business Services	31.47	31.47	-	NFPA NATL FIRE PROTECT	The mission of the nonprofit NFPA is to reduce the burden of fire and other hazards by providing and advocating consensus codes and standards, research, training, and education.	1	0	ETwoFact	Electric	Include		31	27	0	0
5600591	Dues - Professional Association	9539000	Employee and Business Services	0.38	0.38	-	INTERNATIONAL FACILITY M	IFMA widely recognized international association for facility management professionals			ETwoFact	Electric	Include		0	0	0	0
5600591	Dues - Professional Association	9539000	Employee and Business Services	0.16	0.16	-	NFPA NATL FIRE PROTECT	The mission of the nonprofit NFPA is to reduce the burden of fire and other hazards by providing and advocating consensus codes and standards, research, training, and education.	1	0	ETwoFact	Electric	Include		0	0	0	0
5600591	Dues - Professional Association	9549000	Employee and Business Services	8.05	8.05	-	INTERNATIONAL FACILITY M	IFMA widely recognized international association for facility management professionals			ETwoFact	Electric	Include		8	7	0	0
5600591	Dues - Professional Association	9549000	Employee and Business Services	3.49	3.49	-	NFPA NATL FIRE PROTECT	The mission of the nonprofit NFPA is to reduce the burden of fire and other hazards by providing and advocating consensus codes and standards, research, training, and education.	1	0	ETwoFact	Electric	Include		3	3	0	0
5600591	Dues - Professional Association	9566000	Employee and Business Services	8.14	8.14	-	INTERNATIONAL FACILITY M	IFMA widely recognized international association for facility management professionals			ETwoFact	Electric	Include		8	7	0	0
5600591	Dues - Professional Association	9566000	Employee and Business Services	3.52	3.52	-	NFPA NATL FIRE PROTECT	The mission of the nonprofit NFPA is to reduce the burden of fire and other hazards by providing and advocating consensus codes and standards, research, training, and education.	1	0	ETwoFact	Electric	Include		4	4	0	0
5600591	Dues - Professional Association	9575100	Employee and Business Services	0.16	0.16	-	INTERNATIONAL FACILITY M	IFMA widely recognized international association for facility management professionals			ETwoFact	Electric	Include		0	0	0	0
5600591	Dues - Professional Association	9575100	Employee and Business Services	0.07	0.07	-	NFPA NATL FIRE PROTECT	The mission of the nonprofit NFPA is to reduce the burden of fire and other hazards by providing and advocating consensus codes and standards, research, training, and education.	1	0	ETwoFact	Electric	Include		0	0	0	0
5600591	Dues - Professional Association	9588000	Employee and Business Services	30.25	30.25	-	INTERNATIONAL FACILITY M	IFMA widely recognized international association for facility management professionals			ETwoFact	Electric	Include		30	26	0	0
5600591	Dues - Professional Association	9588000	Employee and Business Services	13.10	13.10	-	NFPA NATL FIRE PROTECT	The mission of the nonprofit NFPA is to reduce the burden of fire and other hazards by providing and advocating consensus codes and standards, research, training, and education.	1	0	ETwoFact	Electric	Include		13	11	0	0

GL Account - Key	GL Account	FERC Account	SRCC - Level 2 Text	FINAL NSPM	NSPM Electric	NSPM Gas	Vendor - Key	Purpose of Organization	Number of Employees that Dues include	Amount Included in dues for lobbying	Elec Computed Allocator	Utility Desc	Include or Exclude	Reason	NSPM Electric Included	MN Electric Included	NSPM Electric Excluded	MN Electric Excluded
5600591	Dues - Professional Association	9735000	Employee and Business Services	0.02	-	0.02	INTERNATIONAL FACILITY M	IFMA widely recognized international association for facility management professionals			ETwoFact	Electric	Include		0	0	0	0
5600591	Dues - Professional Association	9735000	Employee and Business Services	0.01	-	0.01	NFPA NATL FIRE PROTECT	The mission of the nonprofit NFPA is to reduce the burden of fire and other hazards by providing and advocating consensus codes and standards, research, training, and education.	1	0	ETwoFact	Electric	Include		0	0	0	0
5600591	Dues - Professional Association	9759000	Employee and Business Services	0.01	-	0.01	INTERNATIONAL FACILITY M	IFMA widely recognized international association for facility management professionals			ETwoFact	Electric	Include		0	0	0	0
5600591	Dues - Professional Association	9759000	Employee and Business Services	0.01	-	0.01	NFPA NATL FIRE PROTECT	The mission of the nonprofit NFPA is to reduce the burden of fire and other hazards by providing and advocating consensus codes and standards, research, training, and education.	1	0	ETwoFact	Electric	Include		0	0	0	0
5600591	Dues - Professional Association	9813000	Employee and Business Services	0.07	-	0.07	INTERNATIONAL FACILITY M	IFMA widely recognized international association for facility management professionals			ETwoFact	Electric	Include		0	0	0	0
5600591	Dues - Professional Association	9813000	Employee and Business Services	0.03	-	0.03	NFPA NATL FIRE PROTECT	The mission of the nonprofit NFPA is to reduce the burden of fire and other hazards by providing and advocating consensus codes and standards, research, training, and education.	1	0	ETwoFact	Electric	Include		0	0	0	0
5600591	Dues - Professional Association	9841000	Employee and Business Services	0.26	-	0.26	INTERNATIONAL FACILITY M	IFMA widely recognized international association for facility management professionals			ETwoFact	Electric	Include		0	0	0	0
5600591	Dues - Professional Association	9841000	Employee and Business Services	0.11	-	0.11	NFPA NATL FIRE PROTECT	The mission of the nonprofit NFPA is to reduce the burden of fire and other hazards by providing and advocating consensus codes and standards, research, training, and education.	1	0	ETwoFact	Electric	Include		0	0	0	0
5600591	Dues - Professional Association	9846200	Employee and Business Services	0.45	-	0.45	INTERNATIONAL FACILITY M	IFMA widely recognized international association for facility management professionals			ETwoFact	Electric	Include		0	0	0	0
5600591	Dues - Professional Association	9846200	Employee and Business Services	0.19	-	0.19	NFPA NATL FIRE PROTECT	The mission of the nonprofit NFPA is to reduce the burden of fire and other hazards by providing and advocating consensus codes and standards, research, training, and education.	1	0	ETwoFact	Electric	Include		0	0	0	0
5600591	Dues - Professional Association	9859000	Employee and Business Services	0.52	-	0.52	INTERNATIONAL FACILITY M	IFMA widely recognized international association for facility management professionals			ETwoFact	Electric	Include		0	0	0	0
5600591	Dues - Professional Association	9859000	Employee and Business Services	0.22	-	0.22	NFPA NATL FIRE PROTECT	The mission of the nonprofit NFPA is to reduce the burden of fire and other hazards by providing and advocating consensus codes and standards, research, training, and education.	1	0	ETwoFact	Electric	Include		0	0	0	0
5600591	Dues - Professional Association	9880000	Employee and Business Services	12.48	-	12.48	INTERNATIONAL FACILITY M	IFMA widely recognized international association for facility management professionals			ETwoFact	Electric	Include		0	0	0	0
5600591	Dues - Professional Association	9880000	Employee and Business Services	5.41	-	5.41	NFPA NATL FIRE PROTECT	The mission of the nonprofit NFPA is to reduce the burden of fire and other hazards by providing and advocating consensus codes and standards, research, training, and education.	1	0	ETwoFact	Electric	Include		0	0	0	0
5600591	Dues - Professional Association	9905000	Employee and Business Services	1.12	0.89	0.23	INTERNATIONAL FACILITY M	IFMA widely recognized international association for facility management professionals			ETwoFact	Electric	Include		1	1	0	0
5600591	Dues - Professional Association	9905000	Employee and Business Services	0.48	0.39	0.10	NFPA NATL FIRE PROTECT	The mission of the nonprofit NFPA is to reduce the burden of fire and other hazards by providing and advocating consensus codes and standards, research, training, and education.	1	0	ETwoFact	Electric	Include		0	0	0	0
5600591	Dues - Professional Association	9910000	Employee and Business Services	0.91	0.73	0.19	INTERNATIONAL FACILITY M	IFMA widely recognized international association for facility management professionals			ETwoFact	Electric	Include		1	1	0	0
5600591	Dues - Professional Association	9910000	Employee and Business Services	0.40	0.32	0.08	NFPA NATL FIRE PROTECT	The mission of the nonprofit NFPA is to reduce the burden of fire and other hazards by providing and advocating consensus codes and standards, research, training, and education.	1	0	ETwoFact	Electric	Include		0	0	0	0
5600591	Dues - Professional Association	9916000	Employee and Business Services	0.44	0.35	0.09	INTERNATIONAL FACILITY M	IFMA widely recognized international association for facility management professionals			ETwoFact	Electric	Include		0	0	0	0
5600591	Dues - Professional Association	9916000	Employee and Business Services	0.19	0.15	0.04	NFPA NATL FIRE PROTECT	The mission of the nonprofit NFPA is to reduce the burden of fire and other hazards by providing and advocating consensus codes and standards, research, training, and education.	1	0	ETwoFact	Electric	Include		0	0	0	0
5600591	Dues - Professional Association	9921000	Employee and Business Services	9.54	8.93	0.61	INTERNATIONAL FACILITY M	IFMA widely recognized international association for facility management professionals			ETwoFact	Electric	Include		9	7	0	0

GL Account - Key	GL Account	FERC Account	SRCC - Level 2 Text	FINAL NSPM	NSPM Electric	NSPM Gas	Vendor - Key	Purpose of Organization	Number of Employees that Dues include	Amount Included in dues for lobbying	Elec Computed Allocator	Utility Desc	Include or Exclude	Reason	NSPM Electric Included	MN Electric Included	NSPM Electric Excluded	MN Electric Excluded
5600591	Dues - Professional Association	9521000	Employee and Business Services	4.13	3.87	0.26	NFPA NATL FIRE PROTECT	The mission of the nonprofit NFPA is to reduce the burden of fire and other hazards by providing and advocating consensus codes and standards, research, training, and education.	1	0	ETwoFact	Electric	Include		4	4	0	0
5600591	Dues - Professional Association	9506000	Employee and Business Services	4.27	4.27	-	EB IFMA UTILITIES COU	IFMA council provides benchmarking sessions, reports, best practices offering exchange of ideas and information			ETwoFact	Electric	Include		4	4	0	0
5600591	Dues - Professional Association	9506000	Employee and Business Services	8.68	8.68	-	INTERNATIONAL FACILITY M	IFMA widely recognized international association for facility management professionals			ETwoFact	Electric	Include		9	7	0	0
5600591	Dues - Professional Association	9506000	Employee and Business Services	3.77	3.77	-	GREATER MINNEAPOLIS BUILD	BOMA Greater Minneapolis is a trade association representing the interests of commercial real estate in Minneapolis and its suburbs. We are one of 100 North American and nine overseas affiliates of BOMA International.			ETwoFact	Electric	Exclude	Econ Dev	0	0	4	3
5600591	Dues - Professional Association	9506000	Employee and Business Services	15.74	15.74	-	INTERNATIONAL FACILITY M	IFMA widely recognized international association for facility management professionals			ETwoFact	Electric	Include		16	14	0	0
5600591	Dues - Professional Association	9506000	Employee and Business Services	39.24	39.24	-	GREATER MINNEAPOLIS BUILD	BOMA Greater Minneapolis is a trade association representing the interests of commercial real estate in Minneapolis and its suburbs. We are one of 100 North American and nine overseas affiliates of BOMA International.			ETwoFact	Electric	Exclude	Econ Dev	0	0	39	34
5600591	Dues - Professional Association	9417100	Employee and Business Services	0.25	0.23	0.02	EB IFMA UTILITIES COU	IFMA council provides benchmarking sessions, reports, best practices offering exchange of ideas and information			ETwoFact	Electric	Include		0	0	0	0
5600591	Dues - Professional Association	9417100	Employee and Business Services	0.51	0.48	0.03	INTERNATIONAL FACILITY M	IFMA widely recognized international association for facility management professionals			ETwoFact	Electric	Include		0	0	0	0
5600591	Dues - Professional Association	9417100	Employee and Business Services	0.22	0.21	0.01	GREATER MINNEAPOLIS BUILD	BOMA Greater Minneapolis is a trade association representing the interests of commercial real estate in Minneapolis and its suburbs. We are one of 100 North American and nine overseas affiliates of BOMA International.			ETwoFact	Electric	Exclude	Econ Dev	0	0	0	0
5600591	Dues - Professional Association	9417100	Employee and Business Services	0.92	0.86	0.06	INTERNATIONAL FACILITY M	IFMA widely recognized international association for facility management professionals			ETwoFact	Electric	Include		1	1	0	0
5600591	Dues - Professional Association	9417100	Employee and Business Services	2.30	2.15	0.15	GREATER MINNEAPOLIS BUILD	BOMA Greater Minneapolis is a trade association representing the interests of commercial real estate in Minneapolis and its suburbs. We are one of 100 North American and nine overseas affiliates of BOMA International.			ETwoFact	Electric	Exclude	Econ Dev	0	0	2	2
5600591	Dues - Professional Association	9426400	Employee and Business Services	0.01	0.01	0.00	EB IFMA UTILITIES COU	IFMA council provides benchmarking sessions, reports, best practices offering exchange of ideas and information			ETwoFact	Electric	Include		0	0	0	0
5600591	Dues - Professional Association	9426400	Employee and Business Services	0.01	0.01	0.00	INTERNATIONAL FACILITY M	IFMA widely recognized international association for facility management professionals			ETwoFact	Electric	Include		0	0	0	0
5600591	Dues - Professional Association	9426400	Employee and Business Services	0.01	0.01	0.00	GREATER MINNEAPOLIS BUILD	BOMA Greater Minneapolis is a trade association representing the interests of commercial real estate in Minneapolis and its suburbs. We are one of 100 North American and nine overseas affiliates of BOMA International.			ETwoFact	Electric	Exclude	Econ Dev	0	0	0	0
5600591	Dues - Professional Association	9426400	Employee and Business Services	0.02	0.02	0.00	INTERNATIONAL FACILITY M	IFMA widely recognized international association for facility management professionals			ETwoFact	Electric	Include		0	0	0	0
5600591	Dues - Professional Association	9426400	Employee and Business Services	0.06	0.06	0.00	GREATER MINNEAPOLIS BUILD	BOMA Greater Minneapolis is a trade association representing the interests of commercial real estate in Minneapolis and its suburbs. We are one of 100 North American and nine overseas affiliates of BOMA International.			ETwoFact	Electric	Exclude	Econ Dev	0	0	0	0
5600591	Dues - Professional Association	9524000	Employee and Business Services	19.37	19.37	-	EB IFMA UTILITIES COU	IFMA council provides benchmarking sessions, reports, best practices offering exchange of ideas and information			ETwoFact	Electric	Include		19	17	0	0
5600591	Dues - Professional Association	9524000	Employee and Business Services	39.38	39.38	-	INTERNATIONAL FACILITY M	IFMA widely recognized international association for facility management professionals			ETwoFact	Electric	Include		39	34	0	0
5600591	Dues - Professional Association	9524000	Employee and Business Services	17.08	17.08	-	GREATER MINNEAPOLIS BUILD	BOMA Greater Minneapolis is a trade association representing the interests of commercial real estate in Minneapolis and its suburbs. We are one of 100 North American and nine overseas affiliates of BOMA International.			ETwoFact	Electric	Exclude	Econ Dev	0	0	17	15
5600591	Dues - Professional Association	9524000	Employee and Business Services	71.39	71.39	-	INTERNATIONAL FACILITY M	IFMA widely recognized international association for facility management professionals			ETwoFact	Electric	Include		71	62	0	0
5600591	Dues - Professional Association	9524000	Employee and Business Services	178.03	178.03	-	GREATER MINNEAPOLIS BUILD	BOMA Greater Minneapolis is a trade association representing the interests of commercial real estate in Minneapolis and its suburbs. We are one of 100 North American and nine overseas affiliates of BOMA International.			ETwoFact	Electric	Exclude	Econ Dev	0	0	178	155

GL Account - Key	GL Account	FERC Account	SRCC - Level 2 Text	FINAL NSPM	NSPM Electric	NSPM Gas	Vendor - Key	Purpose of Organization	Number of Employees that Dues include	Amount Included in dues for lobbying	Elec Computed Allocator	Utility Desc	Include or Exclude	Reason	NSPM Electric Included	MN Electric Included	NSPM Electric Excluded	MN Electric Excluded
5600591	Dues - Professional Association	9539000	Employee and Business Services	0.10	0.10	-	EB IFMA UTILITIES COU	IFMA council provides benchmarking sessions, reports, best practices offering exchange of ideas and information			ETwoFact	Electric	Include		0	0	0	0
5600591	Dues - Professional Association	9539000	Employee and Business Services	0.20	0.20	-	INTERNATIONAL FACILITY M	IFMA widely recognized international association for facility management professionals			ETwoFact	Electric	Include		0	0	0	0
5600591	Dues - Professional Association	9539000	Employee and Business Services	0.09	0.09	-	GREATER MINNEAPOLIS BUILD	BOMA Greater Minneapolis is a trade association representing the interests of commercial real estate in Minneapolis and its suburbs. We are one of 100 North American and nine overseas affiliates of BOMA International.			ETwoFact	Electric	Exclude	Econ Dev	0	0	0	0
5600591	Dues - Professional Association	9539000	Employee and Business Services	0.37	0.37	-	INTERNATIONAL FACILITY M	IFMA widely recognized international association for facility management professionals			ETwoFact	Electric	Include		0	0	0	0
5600591	Dues - Professional Association	9539000	Employee and Business Services	0.92	0.92	-	GREATER MINNEAPOLIS BUILD	BOMA Greater Minneapolis is a trade association representing the interests of commercial real estate in Minneapolis and its suburbs. We are one of 100 North American and nine overseas affiliates of BOMA International.			ETwoFact	Electric	Exclude	Econ Dev	0	0	1	1
5600591	Dues - Professional Association	9549000	Employee and Business Services	2.15	2.15	-	EB IFMA UTILITIES COU	IFMA council provides benchmarking sessions, reports, best practices offering exchange of ideas and information			ETwoFact	Electric	Include		2	2	0	0
5600591	Dues - Professional Association	9549000	Employee and Business Services	4.36	4.36	-	INTERNATIONAL FACILITY M	IFMA widely recognized international association for facility management professionals			ETwoFact	Electric	Include		4	4	0	0
5600591	Dues - Professional Association	9549000	Employee and Business Services	1.89	1.89	-	GREATER MINNEAPOLIS BUILD	BOMA Greater Minneapolis is a trade association representing the interests of commercial real estate in Minneapolis and its suburbs. We are one of 100 North American and nine overseas affiliates of BOMA International.			ETwoFact	Electric	Exclude	Econ Dev	0	0	2	2
5600591	Dues - Professional Association	9549000	Employee and Business Services	7.91	7.91	-	INTERNATIONAL FACILITY M	IFMA widely recognized international association for facility management professionals			ETwoFact	Electric	Include		8	7	0	0
5600591	Dues - Professional Association	9549000	Employee and Business Services	19.73	19.73	-	GREATER MINNEAPOLIS BUILD	BOMA Greater Minneapolis is a trade association representing the interests of commercial real estate in Minneapolis and its suburbs. We are one of 100 North American and nine overseas affiliates of BOMA International.			ETwoFact	Electric	Exclude	Econ Dev	0	0	20	17
5600591	Dues - Professional Association	9566000	Employee and Business Services	2.17	2.17	-	EB IFMA UTILITIES COU	IFMA council provides benchmarking sessions, reports, best practices offering exchange of ideas and information			ETwoFact	Electric	Include		2	2	0	0
5600591	Dues - Professional Association	9566000	Employee and Business Services	4.41	4.41	-	INTERNATIONAL FACILITY M	IFMA widely recognized international association for facility management professionals			ETwoFact	Electric	Include		4	4	0	0
5600591	Dues - Professional Association	9566000	Employee and Business Services	1.91	1.91	-	GREATER MINNEAPOLIS BUILD	BOMA Greater Minneapolis is a trade association representing the interests of commercial real estate in Minneapolis and its suburbs. We are one of 100 North American and nine overseas affiliates of BOMA International.			ETwoFact	Electric	Exclude	Econ Dev	0	0	2	2
5600591	Dues - Professional Association	9566000	Employee and Business Services	8.00	8.00	-	INTERNATIONAL FACILITY M	IFMA widely recognized international association for facility management professionals			ETwoFact	Electric	Include		8	7	0	0
5600591	Dues - Professional Association	9566000	Employee and Business Services	19.94	19.94	-	GREATER MINNEAPOLIS BUILD	BOMA Greater Minneapolis is a trade association representing the interests of commercial real estate in Minneapolis and its suburbs. We are one of 100 North American and nine overseas affiliates of BOMA International.			ETwoFact	Electric	Exclude	Econ Dev	0	0	20	17
5600591	Dues - Professional Association	9575100	Employee and Business Services	0.04	0.04	-	EB IFMA UTILITIES COU	IFMA council provides benchmarking sessions, reports, best practices offering exchange of ideas and information			ETwoFact	Electric	Include		0	0	0	0
5600591	Dues - Professional Association	9575100	Employee and Business Services	0.09	0.09	-	INTERNATIONAL FACILITY M	IFMA widely recognized international association for facility management professionals			ETwoFact	Electric	Include		0	0	0	0
5600591	Dues - Professional Association	9575100	Employee and Business Services	0.04	0.04	-	GREATER MINNEAPOLIS BUILD	BOMA Greater Minneapolis is a trade association representing the interests of commercial real estate in Minneapolis and its suburbs. We are one of 100 North American and nine overseas affiliates of BOMA International.			ETwoFact	Electric	Exclude	Econ Dev	0	0	0	0
5600591	Dues - Professional Association	9575100	Employee and Business Services	0.15	0.15	-	INTERNATIONAL FACILITY M	IFMA widely recognized international association for facility management professionals			ETwoFact	Electric	Include		0	0	0	0
5600591	Dues - Professional Association	9575100	Employee and Business Services	0.39	0.39	-	GREATER MINNEAPOLIS BUILD	BOMA Greater Minneapolis is a trade association representing the interests of commercial real estate in Minneapolis and its suburbs. We are one of 100 North American and nine overseas affiliates of BOMA International.			ETwoFact	Electric	Exclude	Econ Dev	0	0	0	0
5600591	Dues - Professional Association	9588000	Employee and Business Services	8.07	8.07	-	EB IFMA UTILITIES COU	IFMA council provides benchmarking sessions, reports, best practices offering exchange of ideas and information			ETwoFact	Electric	Include		8	7	0	0

GL Account - Key	GL Account	FERC Account	SRCC - Level 2 Text	FINAL NSPM	NSPM Electric	NSPM Gas	Vendor - Key	Purpose of Organization	Number of Employees that Dues include	Amount Included in dues for lobbying	Elec Computed Allocator	Utility Desc	Include or Exclude	Reason	NSPM Electric Included	MN Electric Included	NSPM Electric Excluded	MN Electric Excluded
5600591	Dues - Professional Association	9588000	Employee and Business Services	16.40	16.40	-	INTERNATIONAL FACILITY M	IFMA widely recognized international association for facility management professionals			ETwoFact	Electric	Include		16	14	0	0
5600591	Dues - Professional Association	9588000	Employee and Business Services	7.11	7.11	-	GREATER MINNEAPOLIS BUILD	BOMA Greater Minneapolis is a trade association representing the interests of commercial real estate in Minneapolis and its suburbs. We are one of 100 North American and nine overseas affiliates of BOMA International.			ETwoFact	Electric	Exclude	Econ Dev	0	0	7	6
5600591	Dues - Professional Association	9588000	Employee and Business Services	29.73	29.73	-	INTERNATIONAL FACILITY M	IFMA widely recognized international association for facility management professionals			ETwoFact	Electric	Include		30	29	0	0
5600591	Dues - Professional Association	9588000	Employee and Business Services	74.13	74.13	-	GREATER MINNEAPOLIS BUILD	BOMA Greater Minneapolis is a trade association representing the interests of commercial real estate in Minneapolis and its suburbs. We are one of 100 North American and nine overseas affiliates of BOMA International.			ETwoFact	Electric	Exclude	Econ Dev	0	0	74	65
5600591	Dues - Professional Association	9735000	Employee and Business Services	0.01	-	0.01	EB IFMA UTILITIES COU	IFMA council provides benchmarking sessions, reports, best practices offering exchange of ideas and information			ETwoFact	Electric	Include		0	0	0	0
5600591	Dues - Professional Association	9735000	Employee and Business Services	0.01	-	0.01	INTERNATIONAL FACILITY M	IFMA widely recognized international association for facility management professionals			ETwoFact	Electric	Include		0	0	0	0
5600591	Dues - Professional Association	9735000	Employee and Business Services	0.01	-	0.01	GREATER MINNEAPOLIS BUILD	BOMA Greater Minneapolis is a trade association representing the interests of commercial real estate in Minneapolis and its suburbs. We are one of 100 North American and nine overseas affiliates of BOMA International.			ETwoFact	Electric	Exclude	Econ Dev	0	0	0	0
5600591	Dues - Professional Association	9735000	Employee and Business Services	0.02	-	0.02	INTERNATIONAL FACILITY M	IFMA widely recognized international association for facility management professionals			ETwoFact	Electric	Include		0	0	0	0
5600591	Dues - Professional Association	9735000	Employee and Business Services	0.06	-	0.06	GREATER MINNEAPOLIS BUILD	BOMA Greater Minneapolis is a trade association representing the interests of commercial real estate in Minneapolis and its suburbs. We are one of 100 North American and nine overseas affiliates of BOMA International.			ETwoFact	Electric	Exclude	Econ Dev	0	0	0	0
5600591	Dues - Professional Association	9759000	Employee and Business Services	0.00	-	0.00	EB IFMA UTILITIES COU	IFMA council provides benchmarking sessions, reports, best practices offering exchange of ideas and information			ETwoFact	Electric	Include		0	0	0	0
5600591	Dues - Professional Association	9759000	Employee and Business Services	0.01	-	0.01	INTERNATIONAL FACILITY M	IFMA widely recognized international association for facility management professionals			ETwoFact	Electric	Include		0	0	0	0
5600591	Dues - Professional Association	9759000	Employee and Business Services	0.00	-	0.00	GREATER MINNEAPOLIS BUILD	BOMA Greater Minneapolis is a trade association representing the interests of commercial real estate in Minneapolis and its suburbs. We are one of 100 North American and nine overseas affiliates of BOMA International.			ETwoFact	Electric	Exclude	Econ Dev	0	0	0	0
5600591	Dues - Professional Association	9759000	Employee and Business Services	0.01	-	0.01	INTERNATIONAL FACILITY M	IFMA widely recognized international association for facility management professionals			ETwoFact	Electric	Include		0	0	0	0
5600591	Dues - Professional Association	9759000	Employee and Business Services	0.03	-	0.03	GREATER MINNEAPOLIS BUILD	BOMA Greater Minneapolis is a trade association representing the interests of commercial real estate in Minneapolis and its suburbs. We are one of 100 North American and nine overseas affiliates of BOMA International.			ETwoFact	Electric	Exclude	Econ Dev	0	0	0	0
5600591	Dues - Professional Association	9813000	Employee and Business Services	0.02	-	0.02	EB IFMA UTILITIES COU	IFMA council provides benchmarking sessions, reports, best practices offering exchange of ideas and information			ETwoFact	Electric	Include		0	0	0	0
5600591	Dues - Professional Association	9813000	Employee and Business Services	0.04	-	0.04	INTERNATIONAL FACILITY M	IFMA widely recognized international association for facility management professionals			ETwoFact	Electric	Include		0	0	0	0
5600591	Dues - Professional Association	9813000	Employee and Business Services	0.02	-	0.02	GREATER MINNEAPOLIS BUILD	BOMA Greater Minneapolis is a trade association representing the interests of commercial real estate in Minneapolis and its suburbs. We are one of 100 North American and nine overseas affiliates of BOMA International.			ETwoFact	Electric	Exclude	Econ Dev	0	0	0	0
5600591	Dues - Professional Association	9813000	Employee and Business Services	0.07	-	0.07	INTERNATIONAL FACILITY M	IFMA widely recognized international association for facility management professionals			ETwoFact	Electric	Include		0	0	0	0
5600591	Dues - Professional Association	9813000	Employee and Business Services	0.17	-	0.17	GREATER MINNEAPOLIS BUILD	BOMA Greater Minneapolis is a trade association representing the interests of commercial real estate in Minneapolis and its suburbs. We are one of 100 North American and nine overseas affiliates of BOMA International.			ETwoFact	Electric	Exclude	Econ Dev	0	0	0	0
5600591	Dues - Professional Association	9841000	Employee and Business Services	0.07	-	0.07	EB IFMA UTILITIES COU	IFMA council provides benchmarking sessions, reports, best practices offering exchange of ideas and information			ETwoFact	Electric	Include		0	0	0	0
5600591	Dues - Professional Association	9841000	Employee and Business Services	0.14	-	0.14	INTERNATIONAL FACILITY M	IFMA widely recognized international association for facility management professionals			ETwoFact	Electric	Include		0	0	0	0

GL Account - Key	GL Account	FERC Account	SRCC - Level 2 Text	FINAL NSPM	NSPM Electric	NSPM Gas	Vendor - Key	Purpose of Organization	Number of Employees that Dues include	Amount Included in dues for lobbying	Elec Computed Allocator	Utility Desc	Include or Exclude	Reason	NSPM Electric Included	MN Electric Included	NSPM Electric Excluded	MN Electric Excluded
5600591	Dues - Professional Association	9841000	Employee and Business Services	0.06	-	0.06	GREATER MINNEAPOLIS BUILD	BOMA Greater Minneapolis is a trade association representing the interests of commercial real estate in Minneapolis and its suburbs. We are one of 100 North American and nine overseas affiliates of BOMA International.			ETwoFact	Electric	Exclude	Econ Dev	0	0	0	0
5600591	Dues - Professional Association	9841000	Employee and Business Services	0.25	-	0.25	INTERNATIONAL FACILITY M	IFMA widely recognized international association for facility management professionals			ETwoFact	Electric	Include		0	0	0	0
5600591	Dues - Professional Association	9841000	Employee and Business Services	0.63	-	0.63	GREATER MINNEAPOLIS BUILD	BOMA Greater Minneapolis is a trade association representing the interests of commercial real estate in Minneapolis and its suburbs. We are one of 100 North American and nine overseas affiliates of BOMA International.			ETwoFact	Electric	Exclude	Econ Dev	0	0	0	0
5600591	Dues - Professional Association	9846200	Employee and Business Services	0.12		0.12	EB IFMA UTILITIES COU	IFMA council provides benchmarking sessions, reports, best practices offering exchange of ideas and information			ETwoFact	Electric	Include		0	0	0	0
5600591	Dues - Professional Association	9846200	Employee and Business Services	0.24		0.24	INTERNATIONAL FACILITY M	IFMA widely recognized international association for facility management professionals			ETwoFact	Electric	Include		0	0	0	0
5600591	Dues - Professional Association	9846200	Employee and Business Services	0.11		0.11	GREATER MINNEAPOLIS BUILD	BOMA Greater Minneapolis is a trade association representing the interests of commercial real estate in Minneapolis and its suburbs. We are one of 100 North American and nine overseas affiliates of BOMA International.			ETwoFact	Electric	Exclude	Econ Dev	0	0	0	0
5600591	Dues - Professional Association	9846200	Employee and Business Services	0.44		0.44	INTERNATIONAL FACILITY M	IFMA widely recognized international association for facility management professionals			ETwoFact	Electric	Include		0	0	0	0
5600591	Dues - Professional Association	9846200	Employee and Business Services	1.10		1.10	GREATER MINNEAPOLIS BUILD	BOMA Greater Minneapolis is a trade association representing the interests of commercial real estate in Minneapolis and its suburbs. We are one of 100 North American and nine overseas affiliates of BOMA International.			ETwoFact	Electric	Exclude	Econ Dev	0	0	0	0
5600591	Dues - Professional Association	9859000	Employee and Business Services	0.14	-	0.14	EB IFMA UTILITIES COU	IFMA council provides benchmarking sessions, reports, best practices offering exchange of ideas and information			ETwoFact	Electric	Include		0	0	0	0
5600591	Dues - Professional Association	9859000	Employee and Business Services	0.28	-	0.28	INTERNATIONAL FACILITY M	IFMA widely recognized international association for facility management professionals			ETwoFact	Electric	Include		0	0	0	0
5600591	Dues - Professional Association	9859000	Employee and Business Services	0.12	-	0.12	GREATER MINNEAPOLIS BUILD	BOMA Greater Minneapolis is a trade association representing the interests of commercial real estate in Minneapolis and its suburbs. We are one of 100 North American and nine overseas affiliates of BOMA International.			ETwoFact	Electric	Exclude	Econ Dev	0	0	0	0
5600591	Dues - Professional Association	9859000	Employee and Business Services	0.51	-	0.51	INTERNATIONAL FACILITY M	IFMA widely recognized international association for facility management professionals			ETwoFact	Electric	Include		0	0	0	0
5600591	Dues - Professional Association	9859000	Employee and Business Services	1.27	-	1.27	GREATER MINNEAPOLIS BUILD	BOMA Greater Minneapolis is a trade association representing the interests of commercial real estate in Minneapolis and its suburbs. We are one of 100 North American and nine overseas affiliates of BOMA International.			ETwoFact	Electric	Exclude	Econ Dev	0	0	0	0
5600591	Dues - Professional Association	9880000	Employee and Business Services	3.33	-	3.33	EB IFMA UTILITIES COU	IFMA council provides benchmarking sessions, reports, best practices offering exchange of ideas and information			ETwoFact	Electric	Include		0	0	0	0
5600591	Dues - Professional Association	9880000	Employee and Business Services	6.76	-	6.76	INTERNATIONAL FACILITY M	IFMA widely recognized international association for facility management professionals			ETwoFact	Electric	Include		0	0	0	0
5600591	Dues - Professional Association	9880000	Employee and Business Services	2.93	-	2.93	GREATER MINNEAPOLIS BUILD	BOMA Greater Minneapolis is a trade association representing the interests of commercial real estate in Minneapolis and its suburbs. We are one of 100 North American and nine overseas affiliates of BOMA International.			ETwoFact	Electric	Exclude	Econ Dev	0	0	0	0
5600591	Dues - Professional Association	9880000	Employee and Business Services	12.26	-	12.26	INTERNATIONAL FACILITY M	IFMA widely recognized international association for facility management professionals			ETwoFact	Electric	Include		0	0	0	0
5600591	Dues - Professional Association	9880000	Employee and Business Services	30.58	-	30.58	GREATER MINNEAPOLIS BUILD	BOMA Greater Minneapolis is a trade association representing the interests of commercial real estate in Minneapolis and its suburbs. We are one of 100 North American and nine overseas affiliates of BOMA International.			ETwoFact	Electric	Exclude	Econ Dev	0	0	0	0
5600591	Dues - Professional Association	9905000	Employee and Business Services	0.30	0.24	0.06	EB IFMA UTILITIES COU	IFMA council provides benchmarking sessions, reports, best practices offering exchange of ideas and information			ETwoFact	Electric	Include		0	0	0	0
5600591	Dues - Professional Association	9905000	Employee and Business Services	0.61	0.48	0.12	INTERNATIONAL FACILITY M	IFMA widely recognized international association for facility management professionals			ETwoFact	Electric	Include		0	0	0	0
5600591	Dues - Professional Association	9905000	Employee and Business Services	0.26	0.21	0.05	GREATER MINNEAPOLIS BUILD	BOMA Greater Minneapolis is a trade association representing the interests of commercial real estate in Minneapolis and its suburbs. We are one of 100 North American and nine overseas affiliates of BOMA International.			ETwoFact	Electric	Exclude	Econ Dev	0	0	0	0

GL Account - Key	GL Account	FERC Account	SRCC - Level 2 Text	FINAL NSPM	NSPM Electric	NSPM Gas	Vendor - Key	Purpose of Organization	Number of Employees that Dues include	Amount Included in dues for lobbying	Elec Computed Allocator	Utility Desc	Include or Exclude	Reason	NSPM Electric Included	MN Electric Included	NSPM Electric Excluded	MN Electric Excluded
5600591	Dues - Professional Association	9905000	Employee and Business Services	1.10	0.88	0.22	INTERNATIONAL FACILITY M	IFMA widely recognized international association for facility management professionals			ETwoFact	Electric	Include		1	1	0	0
5600591	Dues - Professional Association	9905000	Employee and Business Services	2.74	2.18	0.56	GREATER MINNEAPOLIS BUILD	BOMA Greater Minneapolis is a trade association representing the interests of commercial real estate in Minneapolis and its suburbs. We are one of 100 North American and nine overseas affiliates of BOMA International.			ETwoFact	Electric	Exclude	Econ Dev	0	0	2	2
5600591	Dues - Professional Association	9910000	Employee and Business Services	0.24	0.19	0.05	EB IFMA UTILITIES COU	IFMA council provides benchmarking sessions, reports, best practices offering exchange of ideas and information			ETwoFact	Electric	Include		0	0	0	0
5600591	Dues - Professional Association	9910000	Employee and Business Services	0.49	0.39	0.10	INTERNATIONAL FACILITY M	IFMA widely recognized international association for facility management professionals			ETwoFact	Electric	Include		0	0	0	0
5600591	Dues - Professional Association	9910000	Employee and Business Services	0.21	0.17	0.04	GREATER MINNEAPOLIS BUILD	BOMA Greater Minneapolis is a trade association representing the interests of commercial real estate in Minneapolis and its suburbs. We are one of 100 North American and nine overseas affiliates of BOMA International.			ETwoFact	Electric	Exclude	Econ Dev	0	0	0	0
5600591	Dues - Professional Association	9910000	Employee and Business Services	0.90	0.71	0.18	INTERNATIONAL FACILITY M	IFMA widely recognized international association for facility management professionals			ETwoFact	Electric	Include		1	1	0	0
5600591	Dues - Professional Association	9910000	Employee and Business Services	2.24	1.78	0.46	GREATER MINNEAPOLIS BUILD	BOMA Greater Minneapolis is a trade association representing the interests of commercial real estate in Minneapolis and its suburbs. We are one of 100 North American and nine overseas affiliates of BOMA International.			ETwoFact	Electric	Exclude	Econ Dev	0	0	2	2
5600591	Dues - Professional Association	9916000	Employee and Business Services	0.12	0.09	0.02	EB IFMA UTILITIES COU	IFMA council provides benchmarking sessions, reports, best practices offering exchange of ideas and information			ETwoFact	Electric	Include		0	0	0	0
5600591	Dues - Professional Association	9916000	Employee and Business Services	0.24	0.19	0.05	INTERNATIONAL FACILITY M	IFMA widely recognized international association for facility management professionals			ETwoFact	Electric	Include		0	0	0	0
5600591	Dues - Professional Association	9916000	Employee and Business Services	0.10	0.08	0.02	GREATER MINNEAPOLIS BUILD	BOMA Greater Minneapolis is a trade association representing the interests of commercial real estate in Minneapolis and its suburbs. We are one of 100 North American and nine overseas affiliates of BOMA International.			ETwoFact	Electric	Exclude	Econ Dev	0	0	0	0
5600591	Dues - Professional Association	9916000	Employee and Business Services	0.43	0.34	0.09	INTERNATIONAL FACILITY M	IFMA widely recognized international association for facility management professionals			ETwoFact	Electric	Include		0	0	0	0
5600591	Dues - Professional Association	9916000	Employee and Business Services	1.07	0.85	0.22	GREATER MINNEAPOLIS BUILD	BOMA Greater Minneapolis is a trade association representing the interests of commercial real estate in Minneapolis and its suburbs. We are one of 100 North American and nine overseas affiliates of BOMA International.			ETwoFact	Electric	Exclude	Econ Dev	0	0	1	1
5600591	Dues - Professional Association	9921000	Employee and Business Services	2.54	2.38	0.16	EB IFMA UTILITIES COU	IFMA council provides benchmarking sessions, reports, best practices offering exchange of ideas and information			ETwoFact	Electric	Include		2	2	0	0
5600591	Dues - Professional Association	9921000	Employee and Business Services	5.17	4.84	0.33	INTERNATIONAL FACILITY M	IFMA widely recognized international association for facility management professionals			ETwoFact	Electric	Include		5	5	0	0
5600591	Dues - Professional Association	9921000	Employee and Business Services	2.24	2.10	0.14	GREATER MINNEAPOLIS BUILD	BOMA Greater Minneapolis is a trade association representing the interests of commercial real estate in Minneapolis and its suburbs. We are one of 100 North American and nine overseas affiliates of BOMA International.			ETwoFact	Electric	Exclude	Econ Dev	0	0	2	2
5600591	Dues - Professional Association	9921000	Employee and Business Services	9.37	8.78	0.60	INTERNATIONAL FACILITY M	IFMA widely recognized international association for facility management professionals			ETwoFact	Electric	Include		9	7	0	0
5600591	Dues - Professional Association	9921000	Employee and Business Services	23.37	21.89	1.49	GREATER MINNEAPOLIS BUILD	BOMA Greater Minneapolis is a trade association representing the interests of commercial real estate in Minneapolis and its suburbs. We are one of 100 North American and nine overseas affiliates of BOMA International.			ETwoFact	Electric	Exclude	Econ Dev	0	0	22	19
5600591	Dues - Professional Association	9506000	Employee and Business Services	13.83	13.83	-	INTERNATIONAL FACILITY M	IFMA widely recognized international association for facility management professionals			ETwoFact	Electric	Include		14	12	0	0
5600591	Dues - Professional Association	9506000	Employee and Business Services	1.11	1.11	-	METRO BROKERS INC				ETwoFact	Electric	Exclude	No info	0	0	1	1
5600591	Dues - Professional Association	9506000	Employee and Business Services	24.03	24.03	-	INTERNATIONAL FACILITY M	IFMA widely recognized international association for facility management professionals			ETwoFact	Electric	Include		24	21	0	0
5600591	Dues - Professional Association	9417100	Employee and Business Services	0.07	0.06	0.00	METRO BROKERS INC				ETwoFact	Electric	Exclude	No info	0	0	0	0

GL Account - Key	GL Account	FERC Account	SRCC - Level 2 Text	FINAL NSPM	NSPM Electric	NSPM Gas	Vendor - Key	Purpose of Organization	Number of Employees that Dues include	Amount Included in dues for lobbying	Elec Computed Allocator	Utility Desc	Include or Exclude	Reason	NSPM Electric Included	MN Electric Included	NSPM Electric Excluded	MN Electric Excluded
5600591	Dues - Professional Association	9417100	Employee and Business Services	1.48	1.38	0.09	INTERNATIONAL FACILITY M	IFMA widely recognized international association for facility management professionals			ETwoFact	Electric	Include		1	1	0	0
5600591	Dues - Professional Association	9426400	Employee and Business Services	0.00	0.00	0.00	METRO BROKERS INC				ETwoFact	Electric	Exclude	No info	0	0	0	0
5600591	Dues - Professional Association	9426400	Employee and Business Services	0.09	0.09	0.01	INTERNATIONAL FACILITY M	IFMA widely recognized international association for facility management professionals			ETwoFact	Electric	Include		0	0	0	0
5600591	Dues - Professional Association	9524000	Employee and Business Services	5.08	5.08	-	METRO BROKERS INC				ETwoFact	Electric	Exclude	No info	0	0	5	4
5600591	Dues - Professional Association	9524000	Employee and Business Services	110.27	110.27	-	INTERNATIONAL FACILITY M	IFMA widely recognized international association for facility management professionals			ETwoFact	Electric	Include		110	96	0	0
5600591	Dues - Professional Association	9539000	Employee and Business Services	0.03	0.03	-	METRO BROKERS INC				ETwoFact	Electric	Exclude	No info	0	0	0	0
5600591	Dues - Professional Association	9539000	Employee and Business Services	0.67	0.67	-	INTERNATIONAL FACILITY M	IFMA widely recognized international association for facility management professionals			ETwoFact	Electric	Include		1	1	0	0
5600591	Dues - Professional Association	9549000	Employee and Business Services	0.61	0.61	-	METRO BROKERS INC				ETwoFact	Electric	Exclude	No info	0	0	1	1
5600591	Dues - Professional Association	9549000	Employee and Business Services	13.30	13.30	-	INTERNATIONAL FACILITY M	IFMA widely recognized international association for facility management professionals			ETwoFact	Electric	Include		13	11	0	0
5600591	Dues - Professional Association	9566000	Employee and Business Services	0.60	0.60	-	METRO BROKERS INC				ETwoFact	Electric	Exclude	No info	0	0	1	1
5600591	Dues - Professional Association	9566000	Employee and Business Services	13.04	13.04	-	INTERNATIONAL FACILITY M	IFMA widely recognized international association for facility management professionals			ETwoFact	Electric	Include		13	11	0	0
5600591	Dues - Professional Association	9575100	Employee and Business Services	0.01	0.01	-	METRO BROKERS INC				ETwoFact	Electric	Exclude	No info	0	0	0	0
5600591	Dues - Professional Association	9575100	Employee and Business Services	0.23	0.23	-	INTERNATIONAL FACILITY M	IFMA widely recognized international association for facility management professionals			ETwoFact	Electric	Include		0	0	0	0
5600591	Dues - Professional Association	9588000	Employee and Business Services	2.17	2.17	-	METRO BROKERS INC				ETwoFact	Electric	Exclude	No info	0	0	2	2
5600591	Dues - Professional Association	9588000	Employee and Business Services	47.12	47.12	-	INTERNATIONAL FACILITY M	IFMA widely recognized international association for facility management professionals			ETwoFact	Electric	Include		47	41	0	0
5600591	Dues - Professional Association	9735000	Employee and Business Services	0.00	-	0.00	METRO BROKERS INC				ETwoFact	Electric	Exclude	No info	0	0	0	0
5600591	Dues - Professional Association	9735000	Employee and Business Services	0.03	-	0.03	INTERNATIONAL FACILITY M	IFMA widely recognized international association for facility management professionals			ETwoFact	Electric	Include		0	0	0	0
5600591	Dues - Professional Association	9759000	Employee and Business Services	0.00	-	0.00	METRO BROKERS INC				ETwoFact	Electric	Exclude	No info	0	0	0	0
5600591	Dues - Professional Association	9759000	Employee and Business Services	0.03	-	0.03	INTERNATIONAL FACILITY M	IFMA widely recognized international association for facility management professionals			ETwoFact	Electric	Include		0	0	0	0
5600591	Dues - Professional Association	9813000	Employee and Business Services	0.01	-	0.01	METRO BROKERS INC				ETwoFact	Electric	Exclude	No info	0	0	0	0
5600591	Dues - Professional Association	9813000	Employee and Business Services	0.13	-	0.13	INTERNATIONAL FACILITY M	IFMA widely recognized international association for facility management professionals			ETwoFact	Electric	Include		0	0	0	0

GL Account - Key	GL Account	FERC Account	SRCC - Level 2 Text	FINAL NSPM	NSPM Electric	NSPM Gas	Vendor - Key	Purpose of Organization	Number of Employees that Dues include	Amount Included in dues for lobbying	Elec Computed Allocator	Utility Desc	Include or Exclude	Reason	NSPM Electric Included	MN Electric Included	NSPM Electric Excluded	MN Electric Excluded
5600591	Dues - Professional Association	9841000	Employee and Business Services	0.01	-	0.01	METRO BROKERS INC				ETwoFact	Electric	Exclude	No info	0	0	0	0
5600591	Dues - Professional Association	9841000	Employee and Business Services	0.29	-	0.29	INTERNATIONAL FACILITY M	IFMA widely recognized international association for facility management professionals			ETwoFact	Electric	Include		0	0	0	0
5600591	Dues - Professional Association	9846200	Employee and Business Services	0.06		0.06	METRO BROKERS INC				ETwoFact	Electric	Exclude	No info	0	0	0	0
5600591	Dues - Professional Association	9846200	Employee and Business Services	1.20		1.20	INTERNATIONAL FACILITY M	IFMA widely recognized international association for facility management professionals			ETwoFact	Electric	Include		0	0	0	0
5600591	Dues - Professional Association	9859000	Employee and Business Services	0.03	-	0.03	METRO BROKERS INC				ETwoFact	Electric	Exclude	No info	0	0	0	0
5600591	Dues - Professional Association	9859000	Employee and Business Services	0.71	-	0.71	INTERNATIONAL FACILITY M	IFMA widely recognized international association for facility management professionals			ETwoFact	Electric	Include		0	0	0	0
5600591	Dues - Professional Association	9880000	Employee and Business Services	0.94	-	0.94	METRO BROKERS INC				ETwoFact	Electric	Exclude	No info	0	0	0	0
5600591	Dues - Professional Association	9880000	Employee and Business Services	20.42	-	20.42	INTERNATIONAL FACILITY M	IFMA widely recognized international association for facility management professionals			ETwoFact	Electric	Include		0	0	0	0
5600591	Dues - Professional Association	9905000	Employee and Business Services	0.05	0.04	0.01	METRO BROKERS INC				ETwoFact	Electric	Exclude	No info	0	0	0	0
5600591	Dues - Professional Association	9905000	Employee and Business Services	1.06	0.85	0.22	INTERNATIONAL FACILITY M	IFMA widely recognized international association for facility management professionals			ETwoFact	Electric	Include		1	1	0	0
5600591	Dues - Professional Association	9910000	Employee and Business Services	0.06	0.05	0.01	METRO BROKERS INC				ETwoFact	Electric	Exclude	No info	0	0	0	0
5600591	Dues - Professional Association	9910000	Employee and Business Services	1.26	1.00	0.26	INTERNATIONAL FACILITY M	IFMA widely recognized international association for facility management professionals			ETwoFact	Electric	Include		1	1	0	0
5600591	Dues - Professional Association	9916000	Employee and Business Services	0.03	0.02	0.01	METRO BROKERS INC				ETwoFact	Electric	Exclude	No info	0	0	0	0
5600591	Dues - Professional Association	9916000	Employee and Business Services	0.65	0.52	0.13	INTERNATIONAL FACILITY M	IFMA widely recognized international association for facility management professionals			ETwoFact	Electric	Include		1	1	0	0
5600591	Dues - Professional Association	9921000	Employee and Business Services	0.81	0.76	0.05	METRO BROKERS INC				ETwoFact	Electric	Exclude	No info	0	0	1	1
5600591	Dues - Professional Association	9921000	Employee and Business Services	17.66	16.53	1.12	INTERNATIONAL FACILITY M	IFMA widely recognized international association for facility management professionals			ETwoFact	Electric	Include		17	15	0	0
5600591	Dues - Professional Association	9506000	Employee and Business Services	(1.11)	(1.11)	-	#	No info			ETwoFact	Electric	Exclude	no info	0	0	-1	-1
5600591	Dues - Professional Association	9417100	Employee and Business Services	(0.07)	(0.06)	(0.00)	#	No info			ETwoFact	Electric	Exclude	no info	0	0	0	0
5600591	Dues - Professional Association	9426400	Employee and Business Services	(0.00)	(0.00)	(0.00)	#	No info			ETwoFact	Electric	Exclude	no info	0	0	0	0
5600591	Dues - Professional Association	9524000	Employee and Business Services	(5.08)	(5.08)	-	#	No info			ETwoFact	Electric	Exclude	no info	0	0	-5	-4
5600591	Dues - Professional Association	9538000	Employee and Business Services	(0.03)	(0.03)	-	#	No info			ETwoFact	Electric	Exclude	no info	0	0	0	0

GL Account - Key	GL Account	FERC Account	SRCC - Level 2 Text	FINAL NSPM	NSPM Electric	NSPM Gas	Vendor - Key	Purpose of Organization	Number of Employees that Dues include	Amount Included in dues for lobbying	Elec Computed Allocator	Utility Desc	Include or Exclude	Reason	NSPM Electric Included	MN Electric Included	NSPM Electric Excluded	MN Electric Excluded
5600591	Dues - Professional Association	9549000	Employee and Business Services	(0.61)	(0.61)	-	#	No info			ETwoFact	Electric	Exclude	no info	0	0	-1	-1
5600591	Dues - Professional Association	9566000	Employee and Business Services	(0.60)	(0.60)	-	#	No info			ETwoFact	Electric	Exclude	no info	0	0	-1	-1
5600591	Dues - Professional Association	9575100	Employee and Business Services	(0.01)	(0.01)	-	#	No info			ETwoFact	Electric	Exclude	no info	0	0	0	0
5600591	Dues - Professional Association	9588000	Employee and Business Services	(2.17)	(2.17)	-	#	No info			ETwoFact	Electric	Exclude	no info	0	0	-2	-2
5600591	Dues - Professional Association	9735000	Employee and Business Services	(0.00)	-	(0.00)	#	No info			ETwoFact	Electric	Exclude	no info	0	0	0	0
5600591	Dues - Professional Association	9759000	Employee and Business Services	(0.00)	-	(0.00)	#	No info			ETwoFact	Electric	Exclude	no info	0	0	0	0
5600591	Dues - Professional Association	9813000	Employee and Business Services	(0.01)	-	(0.01)	#	No info			ETwoFact	Electric	Exclude	no info	0	0	0	0
5600591	Dues - Professional Association	9841000	Employee and Business Services	(0.01)	-	(0.01)	#	No info			ETwoFact	Electric	Exclude	no info	0	0	0	0
5600591	Dues - Professional Association	9846200	Employee and Business Services	(0.06)	-	(0.06)	#	No info			ETwoFact	Electric	Exclude	no info	0	0	0	0
5600591	Dues - Professional Association	9859000	Employee and Business Services	(0.03)	-	(0.03)	#	No info			ETwoFact	Electric	Exclude	no info	0	0	0	0
5600591	Dues - Professional Association	9880000	Employee and Business Services	(0.94)	-	(0.94)	#	No info			ETwoFact	Electric	Exclude	no info	0	0	0	0
5600591	Dues - Professional Association	9905000	Employee and Business Services	(0.05)	(0.04)	(0.01)	#	No info			ETwoFact	Electric	Exclude	no info	0	0	0	0
5600591	Dues - Professional Association	9910000	Employee and Business Services	(0.06)	(0.05)	(0.01)	#	No info			ETwoFact	Electric	Exclude	no info	0	0	0	0
5600591	Dues - Professional Association	9916000	Employee and Business Services	(0.03)	(0.02)	(0.01)	#	No info			ETwoFact	Electric	Exclude	no info	0	0	0	0
5600591	Dues - Professional Association	9921000	Employee and Business Services	(0.81)	(0.76)	(0.05)	#	No info			ETwoFact	Electric	Exclude	no info	0	0	-1	-1
5600591	Dues - Professional Association	9606000	Employee and Business Services	24.93	24.93	-	INTERNATIONAL FACILITY M	IFMA widely recognized international association for facility management professionals			ETwoFact	Electric	Include		25	21	0	0
5600591	Dues - Professional Association	9417100	Employee and Business Services	1.46	1.37	0.09	INTERNATIONAL FACILITY M	IFMA widely recognized international association for facility management professionals			ETwoFact	Electric	Include		1	1	0	0
5600591	Dues - Professional Association	9426400	Employee and Business Services	0.04	0.04	0.00	INTERNATIONAL FACILITY M	IFMA widely recognized international association for facility management professionals			ETwoFact	Electric	Include		0	0	0	0
5600591	Dues - Professional Association	9524000	Employee and Business Services	113.11	113.11	-	INTERNATIONAL FACILITY M	IFMA widely recognized international association for facility management professionals			ETwoFact	Electric	Include		113	99	0	0
5600591	Dues - Professional Association	9539000	Employee and Business Services	0.58	0.58	-	INTERNATIONAL FACILITY M	IFMA widely recognized international association for facility management professionals			ETwoFact	Electric	Include		1	1	0	0
5600591	Dues - Professional Association	9549000	Employee and Business Services	12.54	12.54	-	INTERNATIONAL FACILITY M	IFMA widely recognized international association for facility management professionals			ETwoFact	Electric	Include		13	11	0	0

GL Account - Key	GL Account	FERC Account	SRCC - Level 2 Text	FINAL NSPM	NSPM Electric	NSPM Gas	Vendor - Key	Purpose of Organization	Number of Employees that Dues include	Amount Included in dues for lobbying	Elec Computed Allocator	Utility Desc	Include or Exclude	Reason	NSPM Electric Included	MN Electric Included	NSPM Electric Excluded	MN Electric Excluded
5600591	Dues - Professional Association	9566000	Employee and Business Services	12.67	12.67	-	INTERNATIONAL FACILITY M	IFMA widely recognized international association for facility management professionals			ETwoFact	Electric	Include		13	11	0	0
5600591	Dues - Professional Association	9575100	Employee and Business Services	0.25	0.25	-	INTERNATIONAL FACILITY M	IFMA widely recognized international association for facility management professionals			ETwoFact	Electric	Include		0	0	0	0
5600591	Dues - Professional Association	9588000	Employee and Business Services	47.10	47.10	-	INTERNATIONAL FACILITY M	IFMA widely recognized international association for facility management professionals			ETwoFact	Electric	Include		47	41	0	0
5600591	Dues - Professional Association	9735000	Employee and Business Services	0.04	-	0.04	INTERNATIONAL FACILITY M	IFMA widely recognized international association for facility management professionals			ETwoFact	Electric	Include		0	0	0	0
5600591	Dues - Professional Association	9759000	Employee and Business Services	0.02	-	0.02	INTERNATIONAL FACILITY M	IFMA widely recognized international association for facility management professionals			ETwoFact	Electric	Include		0	0	0	0
5600591	Dues - Professional Association	9813000	Employee and Business Services	0.11	-	0.11	INTERNATIONAL FACILITY M	IFMA widely recognized international association for facility management professionals			ETwoFact	Electric	Include		0	0	0	0
5600591	Dues - Professional Association	9841000	Employee and Business Services	0.40	-	0.40	INTERNATIONAL FACILITY M	IFMA widely recognized international association for facility management professionals			ETwoFact	Electric	Include		0	0	0	0
5600591	Dues - Professional Association	9846200	Employee and Business Services	0.70	-	0.70	INTERNATIONAL FACILITY M	IFMA widely recognized international association for facility management professionals			ETwoFact	Electric	Include		0	0	0	0
5600591	Dues - Professional Association	9859000	Employee and Business Services	0.81	-	0.81	INTERNATIONAL FACILITY M	IFMA widely recognized international association for facility management professionals			ETwoFact	Electric	Include		0	0	0	0
5600591	Dues - Professional Association	9880000	Employee and Business Services	19.43	-	19.43	INTERNATIONAL FACILITY M	IFMA widely recognized international association for facility management professionals			ETwoFact	Electric	Include		0	0	0	0
5600591	Dues - Professional Association	9905000	Employee and Business Services	1.74	1.39	0.35	INTERNATIONAL FACILITY M	IFMA widely recognized international association for facility management professionals			ETwoFact	Electric	Include		1	1	0	0
5600591	Dues - Professional Association	9910000	Employee and Business Services	1.42	1.13	0.29	INTERNATIONAL FACILITY M	IFMA widely recognized international association for facility management professionals			ETwoFact	Electric	Include		1	1	0	0
5600591	Dues - Professional Association	9916000	Employee and Business Services	0.68	0.54	0.14	INTERNATIONAL FACILITY M	IFMA widely recognized international association for facility management professionals			ETwoFact	Electric	Include		1	1	0	0
5600591	Dues - Professional Association	9921000	Employee and Business Services	14.85	13.91	0.94	INTERNATIONAL FACILITY M	IFMA widely recognized international association for facility management professionals			ETwoFact	Electric	Include		14	12	0	0
5600591	Dues - Professional Association	9906000	Employee and Business Services	11.50	11.50	-	CAMP MERCHANT ACCOUNT	Camp Merchant Account			ETwoFact	Electric	Exclude	No info	0	0	11	10
5600591	Dues - Professional Association	9906000	Employee and Business Services	20.57	20.57	-	INTERNATIONAL FACILITY M	IFMA widely recognized international association for facility management professionals			ETwoFact	Electric	Include		21	19	0	0
5600591	Dues - Professional Association	9906000	Employee and Business Services	13.83	13.83	-	INTERNATIONAL FACILITY M	IFMA widely recognized international association for facility management professionals			ETwoFact	Electric	Include		14	12	0	0
5600591	Dues - Professional Association	9417100	Employee and Business Services	0.81	0.76	0.05	INTERNATIONAL FACILITY M	IFMA widely recognized international association for facility management professionals			ETwoFact	Electric	Include		1	1	0	0
5600591	Dues - Professional Association	9426400	Employee and Business Services	0.02	0.02	0.00	INTERNATIONAL FACILITY M	IFMA widely recognized international association for facility management professionals			ETwoFact	Electric	Include		0	0	0	0
5600591	Dues - Professional Association	9524000	Employee and Business Services	62.76	62.76	-	INTERNATIONAL FACILITY M	IFMA widely recognized international association for facility management professionals			ETwoFact	Electric	Include		63	55	0	0
5600591	Dues - Professional Association	9538000	Employee and Business Services	0.32	0.32	-	INTERNATIONAL FACILITY M	IFMA widely recognized international association for facility management professionals			ETwoFact	Electric	Include		0	0	0	0

GL Account - Key	GL Account	FERC Account	SRCC - Level 2 Text	FINAL NSPM	NSPM Electric	NSPM Gas	Vendor - Key	Purpose of Organization	Number of Employees that Dues include	Amount Included in dues for lobbying	Elec Computed Allocator	Utility Desc	Include or Exclude	Reason	NSPM Electric Included	MN Electric Included	NSPM Electric Excluded	MN Electric Excluded
5600591	Dues - Professional Association	9549000	Employee and Business Services	6.96	6.96	-	INTERNATIONAL FACILITY M	IFMA widely recognized international association for facility management professionals			ETwoFact	Electric	Include		7	7	0	0
5600591	Dues - Professional Association	9566000	Employee and Business Services	7.03	7.03	-	INTERNATIONAL FACILITY M	IFMA widely recognized international association for facility management professionals			ETwoFact	Electric	Include		7	7	0	0
5600591	Dues - Professional Association	9575100	Employee and Business Services	0.14	0.14	-	INTERNATIONAL FACILITY M	IFMA widely recognized international association for facility management professionals			ETwoFact	Electric	Include		0	0	0	0
5600591	Dues - Professional Association	9588000	Employee and Business Services	26.13	26.13	-	INTERNATIONAL FACILITY M	IFMA widely recognized international association for facility management professionals			ETwoFact	Electric	Include		26	22	0	0
5600591	Dues - Professional Association	9735000	Employee and Business Services	0.02	-	0.02	INTERNATIONAL FACILITY M	IFMA widely recognized international association for facility management professionals			ETwoFact	Electric	Include		0	0	0	0
5600591	Dues - Professional Association	9759000	Employee and Business Services	0.01	-	0.01	INTERNATIONAL FACILITY M	IFMA widely recognized international association for facility management professionals			ETwoFact	Electric	Include		0	0	0	0
5600591	Dues - Professional Association	9813000	Employee and Business Services	0.06	-	0.06	INTERNATIONAL FACILITY M	IFMA widely recognized international association for facility management professionals			ETwoFact	Electric	Include		0	0	0	0
5600591	Dues - Professional Association	9841000	Employee and Business Services	0.22	-	0.22	INTERNATIONAL FACILITY M	IFMA widely recognized international association for facility management professionals			ETwoFact	Electric	Include		0	0	0	0
5600591	Dues - Professional Association	9846200	Employee and Business Services	0.39	-	0.39	INTERNATIONAL FACILITY M	IFMA widely recognized international association for facility management professionals			ETwoFact	Electric	Include		0	0	0	0
5600591	Dues - Professional Association	9859000	Employee and Business Services	0.45	-	0.45	INTERNATIONAL FACILITY M	IFMA widely recognized international association for facility management professionals			ETwoFact	Electric	Include		0	0	0	0
5600591	Dues - Professional Association	9880000	Employee and Business Services	10.78	-	10.78	INTERNATIONAL FACILITY M	IFMA widely recognized international association for facility management professionals			ETwoFact	Electric	Include		0	0	0	0
5600591	Dues - Professional Association	9905000	Employee and Business Services	0.97	0.77	0.20	INTERNATIONAL FACILITY M	IFMA widely recognized international association for facility management professionals			ETwoFact	Electric	Include		1	1	0	0
5600591	Dues - Professional Association	9910000	Employee and Business Services	0.79	0.63	0.16	INTERNATIONAL FACILITY M	IFMA widely recognized international association for facility management professionals			ETwoFact	Electric	Include		1	1	0	0
5600591	Dues - Professional Association	9916000	Employee and Business Services	0.38	0.30	0.08	INTERNATIONAL FACILITY M	IFMA widely recognized international association for facility management professionals			ETwoFact	Electric	Include		0	0	0	0
5600591	Dues - Professional Association	9921000	Employee and Business Services	8.24	7.72	0.52	INTERNATIONAL FACILITY M	IFMA widely recognized international association for facility management professionals			ETwoFact	Electric	Include		8	7	0	0
5600591	Dues - Professional Association	9506000	Employee and Business Services	63.03	63.03	-	NATIONAL BUSINESS AVIATIO	National Business Aviation Association promotes the aviation interests of organizations utilizing general aviation aircraft for business purposes in the US and worldwide			ETwoFact	Electric	Include		63	55	0	0
5600591	Dues - Professional Association	9506000	Employee and Business Services	(63.03)	(63.03)	-	NATIONAL BUSINESS AVIATIO	National Business Aviation Association promotes the aviation interests of organizations utilizing general aviation aircraft for business purposes in the US and worldwide			ETwoFact	Electric	Include		-63	-55	0	0
5600591	Dues - Professional Association	9506000	Employee and Business Services	15.86	15.86	-	GREATER MINNEAPOLIS BUILD	BOMA Greater Minneapolis is a trade association representing the interests of commercial real estate in Minneapolis and its suburbs. We are one of 100 North American and nine overseas affiliates of BOMA International.			ETwoFact	Electric	Exclude	Econ Dev	0	0	16	14
5600591	Dues - Professional Association	9506000	Employee and Business Services	8.21	8.21	-	ASSOCIATION OF ENERGY	The mission of AEE is to promote the scientific and educational interests of those engaged in the energy industry and to foster action for Sustainable Development.	1		ECustomer	Electric	Include		8	6	0	0
5600591	Dues - Professional Association	9506000	Employee and Business Services	8.71	8.71	-	ASME	ASME is a not-for-profit membership organization that enables collaboration, knowledge sharing, career enrichment, and skills development across all engineering disciplines, toward a goal of helping the global engineering community develop solutions to benefit lives and livelihoods.	1	0	ETwoFact	Electric	Include		9	7	0	0

GL Account - Key	GL Account	FERC Account	SRCC - Level 2 Text	FINAL NSPM	NSPM Electric	NSPM Gas	Vendor - Key	Purpose of Organization	Number of Employees that Dues include	Amount Included in dues for lobbying	Elec Computed Allocator	Utility Desc	Include or Exclude	Reason	NSPM Electric Included	MN Electric Included	NSPM Electric Excluded	MN Electric Excluded
5600591	Dues - Professional Association	9506000	Employee and Business Services	4.68	4.68	-	BOARD OF AELSLAGID	Minnesota Board of Architecture, Engineering, Land Surveying Landscape Architecture, Geoscience and Interior Design. Requiring anyone practicing or offering to practice architecture, engineering, land surveying, landscape architecture, geology or soil science be licensed and continue to maintain professional competence; To promote and protect the integrity of the legal profession, at the direction of the Supreme Court, through attorney registration, education, investigation, prosecution and remedial action.	1	0	EDemandT	Electric	Include		5	5	0	0
5600591	Dues - Professional Association	9506000	Employee and Business Services	11.77	11.77	-	ASHRAE	To advance the arts and sciences of heating, ventilating, air conditioning and refrigerating to serve humanity and promote a sustainable world.			ETwoFact	Electric	Include		12	10	0	0
5600591	Dues - Professional Association	9921000	ES Service Org	98.00	91.77	6.23	#	No info			ETwoFact	Electric	Exclude	no info	0	0	92	80
5600591	Dues - Professional Association	9506000	ES Service Org	122.50	122.50	-	BOARD OF AELSLAGID	Minnesota Board of Architecture, Engineering, Land Surveying Landscape Architecture, Geoscience and Interior Design. Requiring anyone practicing or offering to practice architecture, engineering, land surveying, landscape architecture, geology or soil science be licensed and continue to maintain professional competence; To promote and protect the integrity of the legal profession, at the direction of the Supreme Court, through attorney registration, education, investigation, prosecution and remedial action.	1	0	EDemandT	Electric	Include		123	107	-1	0
5600591	Dues - Professional Association	9506000	ES Service Org	245.00	245.00	-	ASCE PURCHASING	Amer Soc of Civil Engineers	1		EDemandT	Electric	include		245	214	0	0
5600591	Dues - Professional Association	9506000	ES Service Org	275.00	275.00	-	ASCE PURCHASING	Amer Soc of Civil Engineers	1		EDemandT	Electric	include		275	240	0	0
5600591	Dues - Professional Association	8850000	Gas Engineering	122.50	-	122.50	MN AELSDPG	Minnesota Board of Architecture, Engineering, Land Surveying Landscape Architecture, Geoscience and Interior Design. Requiring anyone practicing or offering to practice architecture, engineering, land surveying, landscape architecture, geology or soil science be licensed and continue to maintain professional competence; To promote and protect the integrity of the legal profession, at the direction of the Supreme Court, through attorney registration, education, investigation, prosecution and remedial action.	1	0	EDemandT	Electric	Include		0	0	0	0
5600591	Dues - Professional Association	9870000	Gas Engineering	1.16	-	1.16	DSPE SERVICE FEE REN	Department of safety and professional services is to promote economic growth and stability while protecting citizens as designated by statute.			ETwoFact	Electric	Exclude	No info	0	0	0	0
5600591	Dues - Professional Association	9870000	Gas Engineering	57.80	-	57.80	WI DSPE LICENSURE	WI DSPE Licensure			EDemandF	Electric	Exclude	Outside se	0	0	0	0
5600591	Dues - Professional Association	9580000	Field and Work Scheduling	39.74	39.74	-	PROJECT MGMT INSTITUTE	PMI is one of the world's largest not-for-profit membership associations for the project management profession. PMI's Certified Associate in Project Management (CAPM) is a valuable certification for project practitioners.	1	0	EDemandT	Electric	Include		40	39	0	0
5600591	Dues - Professional Association	9870000	Field and Work Scheduling	19.88	-	19.88	PROJECT MGMT INSTITUTE	PMI is one of the world's largest not-for-profit membership associations for the project management profession. PMI's Certified Associate in Project Management (CAPM) is a valuable certification for project practitioners.	1	0	EDemandT	Electric	Include		0	0	0	0
5600591	Dues - Professional Association	9556000	OS VP Commercial Operations	30.00	30.00	-	#	Reclass			ETwoFact	Electric	Exclude	Reclass	0	0	30	26
5600591	Dues - Professional Association	9556000	OS VP Commercial Operations	38.33	38.33	-	#	Reclass			ETwoFact	Electric	Exclude	Reclass	0	0	38	33
5600591	Dues - Professional Association	9556000	OS VP Commercial Operations	400.00	400.00	-	#	Reclass			ETwoFact	Electric	Exclude	Reclass	0	0	400	349
5600591	Dues - Professional Association	9921000	Finance & Corp Development	4.00	3.75	0.25	SOS REGISTRATION FEE	A notary is a verifier, authenticator, impartial agent for the state, public recorder of acts, unbiased, and official witness. Having a notary on staff enables the notarization of property tax renditions, sales tax protests, other legal sales/property tax documents, rate case testimony affidavits, etc.			ETwoFact	Electric	Include		4	4	0	0
5600591	Dues - Professional Association	9921000	Finance & Corp Development	1.40	1.31	0.09	ATLAS CORP NOTARY & SU	No info			ETwoFact	Electric	Exclude	no info	0	0	1	1
5600591	Dues - Professional Association	9921000	Finance & Corp Development	3.98	3.73	0.25	ATLAS CORP NOTARY & SU	No info			ETwoFact	Electric	Exclude	no info	0	0	4	3
5600591	Dues - Professional Association	9921000	Finance & Corp Development	29.56	27.68	1.88	ATLAS CORP NOTARY & SU	No info			ETwoFact	Electric	Exclude	no info	0	0	28	24

GL Account - Key	GL Account	FERC Account	SRCC - Level 2 Text	FINAL NSPM	NSPM Electric	NSPM Gas	Vendor - Key	Purpose of Organization	Number of Employees that Dues include	Amount Included in dues for lobbying	Elec Computed Allocator	Utility Desc	Include or Exclude	Reason	NSPM Electric Included	MN Electric Included	NSPM Electric Excluded	MN Electric Excluded
5600591	Dues - Professional Association	9560000	Transm Portfolio Del & Eng/Des	122.50	122.50	-	BOARD OF AELSLAGID	Minnesota Board of Architecture, Engineering, Land Surveying Landscape Architecture, Geoscience and Interior Design. Requiring anyone practicing or offering to practice architecture, engineering, land surveying, landscape architecture, geology or soil science be licensed and continue to maintain professional competence; To promote and protect the integrity of the legal profession, at the direction of the Supreme Court, through attorney registration, education, investigation, prosecution and remedial action.	1	0	EDemandT	Electric	Include		123	107	-1	0
5600591	Dues - Professional Association	9560000	Transm Portfolio Del & Eng/Des	122.50	122.50	-	BOARD OF AELSLAGID	Minnesota Board of Architecture, Engineering, Land Surveying Landscape Architecture, Geoscience and Interior Design. Requiring anyone practicing or offering to practice architecture, engineering, land surveying, landscape architecture, geology or soil science be licensed and continue to maintain professional competence; To promote and protect the integrity of the legal profession, at the direction of the Supreme Court, through attorney registration, education, investigation, prosecution and remedial action.	1	0	EDemandT	Electric	Include		123	107	-1	0
5600591	Dues - Professional Association	9560000	Transm Strategy & Planning	122.50	122.50	-	BOARD OF AELSLAGID	Minnesota Board of Architecture, Engineering, Land Surveying Landscape Architecture, Geoscience and Interior Design. Requiring anyone practicing or offering to practice architecture, engineering, land surveying, landscape architecture, geology or soil science be licensed and continue to maintain professional competence; To promote and protect the integrity of the legal profession, at the direction of the Supreme Court, through attorney registration, education, investigation, prosecution and remedial action.	1	0	EDemandT	Electric	Include		123	107	-1	0
5600591	Dues - Professional Association	9580000	Transm Asset Management	152.50	152.50	-	Capital to O&M	Reclass			EDemandT	Electric	Exclude	Reclass	0	0	153	133
5600591	Dues - Professional Association	9921000	Treasurer	50.00	46.82	3.18	MINNESOTA CHAPTER OF THE	No info			ETwoFact	Electric	Exclude	No info	0	0	47	41
5600591	Dues - Professional Association	9921000	Treasurer	140.00	131.10	8.90	NFPA NATL FIRE PROTECT	The mission of the nonprofit NFPA is to reduce the burden of fire and other hazards by providing and advocating consensus codes and standards, research, training, and education.	1	0	ETwoFact	Electric	Include		131	114	0	0
5600591	Dues - Professional Association	9921000	Claims Services	80.00	74.91	5.09	IAAI	The International Association of Arson Investigators is a professional association of individuals who conduct fire investigations. The IAAI provides resources for training, research, and technology for fire investigators around the world			ETwoFact	Electric	Include		75	65	0	0
5600591	Dues - Professional Association	9921000	ES Service Org	98.00	91.77	6.23	AIR & WASTE MGMT ASSO	Air & Waste Mngt is a nonprofit professional organization enhancing knowledge and expertise by providing a neutral forum for information exchange, professional development, public education, and outreach to more than 5000 environmental professionals.			ETwoFact	Electric	Include		92	80	0	0
5600591	Dues - Professional Association	9524000	Business Systems	169.00	169.00	-	PROJECT MGMT INSTITUTE	PMI is one of the world's largest not-for-profit membership associations for the project management profession. PMI's Certified Associate in Project Management (CAPM) is a valuable certification for project practitioners.	1	0	EDemandT	Electric	Include		169	148	0	0
5600591	Dues - Professional Association	9921000	Workforce Rel and Safety	180.00	168.56	11.44	BOARD CERT SAFE PRO	Accredited Safety Certification: The CSP credential is the mark of the safety professional. Like the Professional Engineer designation for engineers or the Certified Public Accountant designation for accountants, the CSP certification marks individuals who have met educational and experience standards and passed rigorous examinations validated against the practice of hundreds of safety professionals	1	0	ETwoFact	Electric	Include		169	148	0	0
5600591	Dues - Professional Association	9921000	Workforce Rel and Safety	200.00	187.28	12.72	AMERICAN SOCIETY OF SA	Founded in 1911, the American Society of Safety Engineers (ASSE) is the world's oldest professional safety society. ASSE promotes the expertise, leadership and commitment of its members, while providing them with professional development, advocacy and standards development. It also sets the occupational safety, health and environmental community's standards for excellence and ethics.	1	0	ETwoFact	Electric	Include		187	163	0	0
5600591	Dues - Professional Association	9921000	Workforce Rel and Safety	240.00	224.74	15.26	BOARD CERT SAFE PRO	Accredited Safety Certification: The CSP credential is the mark of the safety professional. Like the Professional Engineer designation for engineers or the Certified Public Accountant designation for accountants, the CSP certification marks individuals who have met educational and experience standards and passed rigorous examinations validated against the practice of hundreds of safety professionals	1	0	ETwoFact	Electric	Include		225	196	0	0
5600591	Dues - Professional Association	9921000	Workforce Rel and Safety	140.00	131.10	8.90	USOLN	Utility Safety and Ops Leadership Certification			ETwoFact	Electric	Include		131	114	0	0
5600591	Dues - Professional Association	9921000	ES Service Org	98.00	91.77	6.23	AIR & WASTE MGMT ASSO	Air & Waste Mngt is a nonprofit professional organization enhancing knowledge and expertise by providing a neutral forum for information exchange, professional development, public education, and outreach to more than 5000 environmental professionals.			ETwoFact	Electric	Include		92	80	0	0
5600591	Dues - Professional Association	9921000	ES Service Org	98.00	91.77	6.23	AIR & WASTE MGMT ASSO ECO	Air & Waste Mngt is a nonprofit professional organization enhancing knowledge and expertise by providing a neutral forum for information exchange, professional development, public education, and outreach to more than 5000 environmental professionals.			ETwoFact	Electric	Include		92	80	0	0
5600591	Dues - Professional Association	9921000	ES Service Org	150.00	140.46	9.54	INSTITUTE OF PROF ENV	Institute of professional environmental practice is the independent not for profit certifying organization for the qualified environmental professional			ETwoFact	Electric	Include		140	122	0	0
5600591	Dues - Professional Association	9921000	ES Service Org	180.00	168.56	11.44	BOARD CERT SAFE PRO	Accredited Safety Certification: The CSP credential is the mark of the safety professional. Like the Professional Engineer designation for engineers or the Certified Public Accountant designation for accountants, the CSP certification marks individuals who have met educational and experience standards and passed rigorous examinations validated against the practice of hundreds of safety professionals	1	0	ETwoFact	Electric	Include		169	148	0	0

GL Account - Key	GL Account	FERC Account	SRCC - Level 2 Text	FINAL NSPM	NSPM Electric	NSPM Gas	Vendor - Key	Purpose of Organization	Number of Employees that Dues include	Amount Included in dues for lobbying	Elec Computed Allocator	Utility Desc	Include or Exclude	Reason	NSPM Electric Included	MN Electric Included	NSPM Electric Excluded	MN Electric Excluded
5600591	Dues - Professional Association	9560000	ES Service Org	300.00	300.00	-	EPRI	The Electric Power Research Institute, Inc. (EPRI) is an independent, nonprofit organization, that conducts research and development relating to the generation, delivery and use of electricity for the benefit of the public. North American Transmission Forum (NATF) members include investor-owned, state-authorized, municipal, cooperative, U.S. federal, and Canadian provincial utilities. The NATF promotes the highest levels of reliability in the operation of the electric transmission systems.	5	0	EDemandF	Electric	include		300	262	0	0
5600591	Dues - Professional Association	9560000	Transm Portfolio Del & Eng/Des	118.12	118.12	-	ASCE PURCHASING	Amer Soc of Civil Engineers	1	0	EDemandT	Electric	include		118	109	0	0
5600591	Dues - Professional Association	9560000	Transm Portfolio Del & Eng/Des	36.45	36.45	-	IEEE PRODUCTS & SERVICES	IEEE will be essential to the global technical community and to technical professionals everywhere, and be universally recognized for the contributions of technology and of technical professionals in improving global conditions.	1	0	EDemandF	Electric	include		36	32	0	0
5600591	Dues - Professional Association	9560000	Transm Portfolio Del & Eng/Des	1.36	1.36	-	DSPS E SERVICE FEE REN	Department of safety and professional services is to promote economic growth and stability while protecting citizens as designated by statute.			ETwoFactc	Electric	Exclude	No info	0	0	1	1
5600591	Dues - Professional Association	9560000	Transm Portfolio Del & Eng/Des	68.00	68.00	-	WI DSPS LICENSURE	WI DSPS Licensure			EDemandF	Electric	Exclude	Outside se	0	0	68	59
5600591	Dues - Professional Association	9560000	Transm Portfolio Del & Eng/Des	68.00	68.00	-	WI DSPS LICENSURE	WI DSPS Licensure			EDemandF	Electric	Exclude	Outside se	0	0	68	59
5600591	Dues - Professional Association	9560000	Transm Portfolio Del & Eng/Des	1.36	1.36	-	DSPS E SERVICE FEE REN	Department of safety and professional services is to promote economic growth and stability while protecting citizens as designated by statute.			ETwoFactc	Electric	Exclude	No info	0	0	1	1
5600591	Dues - Professional Association	9560000	Transm Portfolio Del & Eng/Des	1.36	1.36	-	DSPS E SERVICE FEE REN	Department of safety and professional services is to promote economic growth and stability while protecting citizens as designated by statute.			ETwoFactc	Electric	Exclude	No info	0	0	1	1
5600591	Dues - Professional Association	9560000	Transm Portfolio Del & Eng/Des	68.00	68.00	-	WI DSPS LICENSURE	WI DSPS Licensure			EDemandF	Electric	Exclude	Outside se	0	0	68	59
5600591	Dues - Professional Association	9560000	Transm Portfolio Del & Eng/Des	122.50	122.50	-	BOARD OF AELS/LA/GID	Minnesota Board of Architecture, Engineering, Land Surveying Landscape Architecture, Geoscience and Interior Design. Requiring anyone practicing or offering to practice architecture, engineering, land surveying, landscape architecture, geology or soil science be licensed and continue to maintain professional competence; To promote and protect the integrity of the legal profession, at the direction of the Supreme Court, through attorney registration, education, investigation, prosecution and remedial action.	1	0	EDemandT	Electric	include		123	107	-1	0
5600591	Dues - Professional Association	9560000	Transm Portfolio Del & Eng/Des	(605.58)	(605.58)	-	Capital to O&M	Reclass			EDemandF	Electric	Exclude	Reclass	0	0	-606	-529
5600591	Dues - Professional Association	9560000	Transm Portfolio Del & Eng/Des	275.00	275.00	-	ASCE PURCHASING	Amer Soc of Civil Engineers	1	0	EDemandT	Electric	include		275	240	0	0
5600591	Dues - Professional Association	9560000	Transm Portfolio Del & Eng/Des	80.00	80.00	-	MI PROF LICENSING	No info			ETwoFactc	Electric	Exclude	No info	0	0	80	70
5600591	Dues - Professional Association	9560000	Transm Portfolio Del & Eng/Des	275.00	275.00	-	ASCE PURCHASING	Amer Soc of Civil Engineers	1	0	EDemandT	Electric	include		275	240	0	0
5600591	Dues - Professional Association	9560000	Transm Portfolio Del & Eng/Des	36.25	36.25	-	MO PROFESSIONAL REG	No info			ETwoFactc	Electric	Exclude	No info	0	0	36	32
5600591	Dues - Professional Association	9560000	Transm Portfolio Del & Eng/Des	125.00	125.00	-	DFI	Members due for Deep Foundation Institute	2	0	EDemandF	Electric	include		125	109	0	0
5600591	Dues - Professional Association	9560000	Transm Portfolio Del & Eng/Des	40.00	40.00	-	TX BD ENG LIC RENEW	Texas Board Engineer License Renewal regulates and licenses professional engineers	1	0	ETwoFactc	Electric	Exclude	No info	0	0	40	35
5600591	Dues - Professional Association	9560000	Transm Portfolio Del & Eng/Des	150.00	150.00	-	WWW.NDPELSBOARD.ORG	North Dakota board of registration for professional engineers and Land Surveyors			EDemandF	Electric	include		150	131	0	0
5600591	Dues - Professional Association	9560000	Transm Portfolio Del & Eng/Des	275.00	275.00	-	ASCE PURCHASING	Amer Soc of Civil Engineers	1	0	EDemandT	Electric	include		275	240	0	0

GL Account - Key	GL Account	FERC Account	SRCC - Level 2 Text	FINAL NSPM	NSPM Electric	NSPM Gas	Vendor - Key	Purpose of Organization	Number of Employees that Dues include	Amount Included in dues for lobbying	Elec Computed Allocator	Utility Desc	Include or Exclude	Reason	NSPM Electric Included	MN Electric Included	NSPM Electric Excluded	MN Electric Excluded
5600591	Dues - Professional Association	9560000	Transm Portfolio Del & Eng/Des	150.00	150.00	-	WWW.NDPELSBOARD.ORG	North Dakota board of registration for professional engineers and Land Surveyors			EDemandF	Electric	Include		150	131	0	0
5600591	Dues - Professional Association	9560000	Transm Portfolio Del & Eng/Des	68.75	68.75	-	ASCE PURCHASING	Amer Soc of Civil Engineers	1		EDemandT	Electric	include		69	60	0	0
5600591	Dues - Professional Association	9560000	Transm Portfolio Del & Eng/Des	29.16	29.16	-	IEEE PRODUCTS & SERVICES	IEEE will be essential to the global technical community and to technical professionals everywhere, and be universally recognized for the contributions of technology and of technical professionals in improving global conditions.	1	0	EDemandF	Electric	Include		29	25	0	0
5600591	Dues - Professional Association	9560000	Transm Portfolio Del & Eng/Des	60.25	60.25	-	IEEE PRODUCTS & SERVICES	IEEE will be essential to the global technical community and to technical professionals everywhere, and be universally recognized for the contributions of technology and of technical professionals in improving global conditions.	1	0	EDemandF	Electric	Include		60	52	0	0
5600591	Dues - Professional Association	9560000	Transm Portfolio Del & Eng/Des	37.50	37.50	-	WWW.NDPELSBOARD.ORG	North Dakota board of registration for professional engineers and Land Surveyors			EDemandF	Electric	Include		38	34	-1	0
5600591	Dues - Professional Association	9560000	Transm Portfolio Del & Eng/Des	28.75	28.75	-	ENGINEERS BD	No info			EDemandF	Electric	Exclude	No info	0	0	29	25
5600591	Dues - Professional Association	9560000	Transm Portfolio Del & Eng/Des	10.00	10.00	-	IA PROFESSIONAL LIC BUR	Annual Dues	1	0	EDemandF	Electric	Include		10	8	0	0
5600591	Dues - Professional Association	9560000	Transm Portfolio Del & Eng/Des	0.25	0.25	-	OPC CA ENGINEERS BOARD	no info			ETwoFact	Electric	Exclude	No info	0	0	0	0
5600591	Dues - Professional Association	9560000	Transm Portfolio Del & Eng/Des	0.25	0.25	-	OPC CA ENGINEERS BOARD	no info			ETwoFact	Electric	Exclude	No info	0	0	0	0
5600591	Dues - Professional Association	9560000	Transm Portfolio Del & Eng/Des	28.75	28.75	-	ENGINEERS BD	No info			EDemandF	Electric	Exclude	No info	0	0	29	25
5600591	Dues - Professional Association	9560000	Transm Portfolio Del & Eng/Des	122.50	122.50	-	BOARD OF AELSLAGID	Minnesota Board of Architecture, Engineering, Land Surveying Landscape Architecture, Geoscience and Interior Design. Requiring anyone practicing or offering to practice architecture, engineering, land surveying, landscape architecture, geology or soil science be licensed and continue to maintain professional competence; To promote and protect the integrity of the legal profession, at the direction of the Supreme Court, through attorney registration, education, investigation, prosecution and remedial action.	1	0	EDemandT	Electric	Include		123	107	-1	0
5600591	Dues - Professional Association	9560000	Transm Portfolio Del & Eng/Des	122.50	122.50	-	BOARD OF AELSLAGID	Minnesota Board of Architecture, Engineering, Land Surveying Landscape Architecture, Geoscience and Interior Design. Requiring anyone practicing or offering to practice architecture, engineering, land surveying, landscape architecture, geology or soil science be licensed and continue to maintain professional competence; To promote and protect the integrity of the legal profession, at the direction of the Supreme Court, through attorney registration, education, investigation, prosecution and remedial action.	1	0	EDemandT	Electric	Include		123	107	-1	0
5600591	Dues - Professional Association	9560000	Transm Portfolio Del & Eng/Des	122.50	122.50	-	BOARD OF AELSLAGID	Minnesota Board of Architecture, Engineering, Land Surveying Landscape Architecture, Geoscience and Interior Design. Requiring anyone practicing or offering to practice architecture, engineering, land surveying, landscape architecture, geology or soil science be licensed and continue to maintain professional competence; To promote and protect the integrity of the legal profession, at the direction of the Supreme Court, through attorney registration, education, investigation, prosecution and remedial action.	1	0	EDemandT	Electric	Include		123	107	-1	0
5600591	Dues - Professional Association	9560000	Transm Portfolio Del & Eng/Des	(447.50)	(447.50)	-	Capital to O&M	Reclass			EDemandF	Electric	Exclude	Reclass	0	0	-448	-391
5600591	Dues - Professional Association	9560000	Transm Portfolio Del & Eng/Des	80.00	80.00	-	SD BOARD OF TECHNICAL PRO	Maintaining active licenses	1	0	EDemandT	Electric	Include		80	70	0	0
5600591	Dues - Professional Association	9560000	Transm Portfolio Del & Eng/Des	51.03	51.03	-	IEEE PRODUCTS & SERVICES	IEEE will be essential to the global technical community and to technical professionals everywhere, and be universally recognized for the contributions of technology and of technical professionals in improving global conditions.	1	0	EDemandF	Electric	Include		51	46	0	0
5600591	Dues - Professional Association	9560000	Transm Portfolio Del & Eng/Des	275.00	275.00	-	ASCE PURCHASING	Amer Soc of Civil Engineers	1		EDemandT	Electric	include		275	240	0	0
5600591	Dues - Professional Association	9560000	Transm Portfolio Del & Eng/Des	236.00	236.00	-	IEEE PRODUCTS & SERVICES	IEEE will be essential to the global technical community and to technical professionals everywhere, and be universally recognized for the contributions of technology and of technical professionals in improving global conditions.	1	0	EDemandF	Electric	Include		236	206	0	0
5600591	Dues - Professional Association	9560000	Transm Portfolio Del & Eng/Des	60.25	60.25	-	IEEE PRODUCTS & SERVICES	IEEE will be essential to the global technical community and to technical professionals everywhere, and be universally recognized for the contributions of technology and of technical professionals in improving global conditions.	1	0	EDemandF	Electric	Include		60	52	0	0

GL Account - Key	GL Account	FERC Account	SRCC - Level 2 Text	FINAL NSPM	NSPM Electric	NSPM Gas	Vendor - Key	Purpose of Organization	Number of Employees that Dues include	Amount Included in dues for lobbying	Elec Computed Allocator	Utility Desc	Include or Exclude	Reason	NSPM Electric Included	MN Electric Included	NSPM Electric Excluded	MN Electric Excluded
5600591	Dues - Professional Association	9560000	Transm Portfolio Del & Eng/Des	51.03	51.03	-	IEEE PRODUCTS & SERVICES	IEEE will be essential to the global technical community and to technical professionals everywhere, and be universally recognized for the contributions of technology and of technical professionals in improving global conditions.	1	0	EDemandF	Electric	Include		51	45	0	0
5600591	Dues - Professional Association	9560000	Transm Portfolio Del & Eng/Des	73.00	73.00	-	DEPARTMENT OF LABOR AND I	Boiler license renewal fee	Plant wide	0	EDemandF	Electric	Include		73	64	0	0
5600591	Dues - Professional Association	9560000	Transm Portfolio Del & Eng/Des	80.00	80.00	-	SD BOARD OF TECHNICAL PRO	Maintaining active licenses	1	0	EDemandT	Electric	Include		80	70	0	0
5600591	Dues - Professional Association	9560000	Transm Portfolio Del & Eng/Des	100.00	100.00	-	IA PROFESSIONAL LIC BUR	Annual Dues	1	0	EDemandF	Electric	Include		100	87	0	0
5600591	Dues - Professional Association	9580000	Transm Portfolio Del & Eng/Des	19.44	19.44	-	IEEE PRODUCTS & SERVICES	IEEE will be essential to the global technical community and to technical professionals everywhere, and be universally recognized for the contributions of technology and of technical professionals in improving global conditions.	1	0	EDemandF	Electric	Include		19	17	0	0
5600591	Dues - Professional Association	9580000	Transm Portfolio Del & Eng/Des	34.02	34.02	-	IEEE PRODUCTS & SERVICES	IEEE will be essential to the global technical community and to technical professionals everywhere, and be universally recognized for the contributions of technology and of technical professionals in improving global conditions.	1	0	EDemandF	Electric	Include		34	30	0	0
5600591	Dues - Professional Association	9580000	Transm Portfolio Del & Eng/Des	60.25	60.25	-	IEEE PRODUCTS & SERVICES	IEEE will be essential to the global technical community and to technical professionals everywhere, and be universally recognized for the contributions of technology and of technical professionals in improving global conditions.	1	0	EDemandF	Electric	Include		60	52	0	0
5600591	Dues - Professional Association	9580000	Transm Portfolio Del & Eng/Des	34.02	34.02	-	IEEE PRODUCTS & SERVICES	IEEE will be essential to the global technical community and to technical professionals everywhere, and be universally recognized for the contributions of technology and of technical professionals in improving global conditions.	1	0	EDemandF	Electric	Include		34	30	0	0
5600591	Dues - Professional Association	9560000	Transm Asset Management	49.00	49.00	-	BOARD OF AELSLAGID	Minnesota Board of Architecture, Engineering, Land Surveying Landscape Architecture, Geoscience and Interior Design. Requiring anyone practicing or offering to practice architecture, engineering, land surveying, landscape architecture, geology or soil science be licensed and continue to maintain professional competence; To promote and protect the integrity of the legal profession, at the direction of the Supreme Court, through attorney registration, education, investigation, prosecution and remedial action.	1	0	EDemandT	Electric	Include		49	43	0	0
5600591	Dues - Professional Association	9560000	Transm Asset Management	76.25	76.25	-	BOARD OF AELSLAGID	Minnesota Board of Architecture, Engineering, Land Surveying Landscape Architecture, Geoscience and Interior Design. Requiring anyone practicing or offering to practice architecture, engineering, land surveying, landscape architecture, geology or soil science be licensed and continue to maintain professional competence; To promote and protect the integrity of the legal profession, at the direction of the Supreme Court, through attorney registration, education, investigation, prosecution and remedial action.	1	0	EDemandT	Electric	Include		76	66	0	0
5600591	Dues - Professional Association	9560000	Transm Asset Management	76.25	76.25	-	BOARD OF AELSLAGID	Minnesota Board of Architecture, Engineering, Land Surveying Landscape Architecture, Geoscience and Interior Design. Requiring anyone practicing or offering to practice architecture, engineering, land surveying, landscape architecture, geology or soil science be licensed and continue to maintain professional competence; To promote and protect the integrity of the legal profession, at the direction of the Supreme Court, through attorney registration, education, investigation, prosecution and remedial action.	1	0	EDemandT	Electric	Include		76	66	0	0
5600591	Dues - Professional Association	9560000	Transm Asset Management	(201.50)	(201.50)	-	#	Reclass			EDemandF	Electric	Exclude	Reclass	0	0	-202	-176
5600591	Dues - Professional Association	9560000	Transm Asset Management	94.40	94.40	-	IEEE PRODUCTS & SERVICES	IEEE will be essential to the global technical community and to technical professionals everywhere, and be universally recognized for the contributions of technology and of technical professionals in improving global conditions.	1	0	EDemandF	Electric	Include		94	82	0	0
5600591	Dues - Professional Association	9560000	Transm Asset Management	95.68	95.68	-	NSPE 888-285-6773	No info			ETwoFact	Electric	Exclude	No info	0	0	96	84
5600591	Dues - Professional Association	9580000	Transm Asset Management	49.00	49.00	-	BOARD OF AELSLAGID	Minnesota Board of Architecture, Engineering, Land Surveying Landscape Architecture, Geoscience and Interior Design. Requiring anyone practicing or offering to practice architecture, engineering, land surveying, landscape architecture, geology or soil science be licensed and continue to maintain professional competence; To promote and protect the integrity of the legal profession, at the direction of the Supreme Court, through attorney registration, education, investigation, prosecution and remedial action.	1	0	EDemandT	Electric	Include		49	43	0	0
5600591	Dues - Professional Association	9580000	Transm Asset Management	45.75	45.75	-	BOARD OF AELSLAGID	Minnesota Board of Architecture, Engineering, Land Surveying Landscape Architecture, Geoscience and Interior Design. Requiring anyone practicing or offering to practice architecture, engineering, land surveying, landscape architecture, geology or soil science be licensed and continue to maintain professional competence; To promote and protect the integrity of the legal profession, at the direction of the Supreme Court, through attorney registration, education, investigation, prosecution and remedial action.	1	0	EDemandT	Electric	Include		46	40	0	0

GL Account - Key	GL Account	FERC Account	SRCC - Level 2 Text	FINAL NSPM	NSPM Electric	NSPM Gas	Vendor - Key	Purpose of Organization	Number of Employees that Dues include	Amount Included in dues for lobbying	Elec Computed Allocator	Utility Desc	Include or Exclude	Reason	NSPM Electric Included	MN Electric Included	NSPM Electric Excluded	MN Electric Excluded
5600591	Dues - Professional Association						BOARD OF AEISLAGID	Minnesota Board of Architecture, Engineering, Land Surveying Landscape Architecture, Geoscience and Interior Design. Requiring anyone practicing or offering to practice architecture, engineering, land surveying, landscape architecture, geology or soil science be licensed and continue to maintain professional competence; To promote and protect the integrity of the legal profession, at the direction of the Supreme Court, through attorney registration, education, investigation, prosecution and remedial action.	1	0	EDemandT	Electric	Include		46	40	0	0
5600591	Dues - Professional Association	9580000	Transm Asset Management	45.75	45.75	-	Capital to O&M											
5600591	Dues - Professional Association	9580000	Transm Asset Management	(140.50)	(140.50)	-		Reclass			EDemandT	Electric	Exclude	Reclass	0	0	-141	-123
5600591	Dues - Professional Association						NATL INST OF BUILDING SC											
5600591	Dues - Professional Association	9560000	Transm Asset Management	87.75	87.75	-		National Institute of Building sciences brings together industry, labor, and consumer interests Landscape Architecture, Geoscience and Interior Design. Requiring anyone practicing or offering to practice architecture, engineering, land surveying, landscape architecture, geology or soil science be licensed and continue to maintain professional competence; To promote and protect the integrity of the legal profession, at the direction of the Supreme Court, through	1	0	EDemandT	Electric	Include		153	134	-1	0
5600591	Dues - Professional Association	9560000	Transm Asset Management	152.50	152.50	-	BOARD OF AEISLAGID											
5600591	Dues - Professional Association	9560000	Transm Asset Management	(152.50)	(152.50)	-	Capital to O&M				EDemandT	Electric	Exclude	Reclass	0	0	-153	-133
5600591	Dues - Professional Association	9560000	Transm Portfolio Del & Eng/Des	16.80	16.80	-	MI PROF LICENSING	No info			ETwoFact	Electric	Exclude	No info	0	0	17	15
5600591	Dues - Professional Association	9560000	Transm Portfolio Del & Eng/Des	65.57	65.57	-	IEEE PRODUCTS & SERVICES	IEEE will be essential to the global technical community and to technical professionals everywhere, and be universally recognized for the contributions of technology and of technical professionals in improving global conditions.	1	0	EDemandF	Electric	Include		66	58	0	0
5600591	Dues - Professional Association	9580000	Transm Portfolio Del & Eng/Des	11.20	11.20	-	MI PROF LICENSING	No info			ETwoFact	Electric	Exclude	No info	0	0	11	10
5600591	Dues - Professional Association	9580000	Transm Portfolio Del & Eng/Des	43.72	43.72	-	IEEE PRODUCTS & SERVICES	IEEE will be essential to the global technical community and to technical professionals everywhere, and be universally recognized for the contributions of technology and of technical professionals in improving global conditions.	1	0	EDemandF	Electric	Include		44	38	0	0
5600591	Dues - Professional Association	9417100	Chief Customer & Innovation	84.50	79.13	5.37	ASQ ECOMMERCE	American Society for Quality	1	0	EDemandF	Electric	Include		79	69	0	0
5600591	Dues - Professional Association						MN Board of Arch, Eng, LS, LA GID	Minnesota Board of Architecture, Engineering, Land Surveying Landscape Architecture, Geoscience and Interior Design. Requiring anyone practicing or offering to practice architecture, engineering, land surveying, landscape architecture, geology or soil science be licensed and continue to maintain professional competence; To promote and protect the integrity of the legal profession, at the direction of the Supreme Court, through attorney registration, education, investigation, prosecution and remedial action.	1	0	EDemandT	Electric	Include		98	86	0	0
5600591	Dues - Professional Association	9510000	ES Service Org	98.00	98.00	-	American Society of Mechanical Engineers	ASME is a not-for-profit membership organization that enables collaboration, knowledge sharing, career enrichment, and skills development across all engineering disciplines, toward a goal of helping the global engineering community develop solutions to benefit lives and livelihoods.	1	0	EDemandF	Electric	Include		101	88	0	0
5600591	Dues - Professional Association	9912000	Strategic Partnership	(79.50)	(63.32)	(16.18)	#	No info			ETwoFact	Electric	Exclude	no info	0	0	-63	-55
5600591	Dues - Professional Association	9912000	Strategic Partnership	40.00	31.86	8.14	#	No info			ETwoFact	Electric	Exclude	no info	0	0	32	28
5600591	Dues - Professional Association	9551000	ES Service Org	665.00	665.00	-	AWS E-COMMERCE	American Welding Society Dues	1	0	ETwoFact	Electric	Include		665	581	0	0
5600591	Dues - Professional Association	9551000	ES Service Org	122.50	122.50	-	BOARD OF AEISLAGID	Minnesota Board of Architecture, Engineering, Land Surveying Landscape Architecture, Geoscience and Interior Design. Requiring anyone practicing or offering to practice architecture, engineering, land surveying, landscape architecture, geology or soil science be licensed and continue to maintain professional competence; To promote and protect the integrity of the legal profession, at the direction of the Supreme Court, through attorney registration, education, investigation, prosecution and remedial action.	1	0	EDemandT	Electric	Include		123	107	-1	0
5600591	Dues - Professional Association	9551000	ES Service Org	261.00	261.00	-	IEEE PRODUCTS & SERVICES	IEEE will be essential to the global technical community and to technical professionals everywhere, and be universally recognized for the contributions of technology and of technical professionals in improving global conditions.	1	0	EDemandF	Electric	Include		261	228	0	0
5600591	Dues - Professional Association	9506000	ES Service Org	206.00	206.00	-	IEEE PRODUCTS & SERVICES	IEEE will be essential to the global technical community and to technical professionals everywhere, and be universally recognized for the contributions of technology and of technical professionals in improving global conditions.	1	0	EDemandF	Electric	Include		206	179	0	0
5600591	Dues - Professional Association	9512000	ES Service Org	158.00	158.00	-	ASME	ASME is a not-for-profit membership organization that enables collaboration, knowledge sharing, career enrichment, and skills development across all engineering disciplines, toward a goal of helping the global engineering community develop solutions to benefit lives and livelihoods.	1	0	ETwoFact	Electric	Include		158	138	0	0

GL Account - Key	GL Account	FERC Account	SRCC - Level 2 Text	FINAL NSPM	NSPM Electric	NSPM Gas	Vendor - Key	Purpose of Organization	Number of Employees that Dues include	Amount Included in dues for lobbying	Elec Computed Allocator	Utility Desc	Include or Exclude	Reason	NSPM Electric Included	MN Electric Included	NSPM Electric Excluded	MN Electric Excluded
5600591	Dues - Professional Association	9512000	ES Service Org	122.50	122.50	-	BOARD OF AELSLAGID	Minnesota Board of Architecture, Engineering, Land Surveying Landscape Architecture, Geoscience and Interior Design. Requiring anyone practicing or offering to practice architecture, engineering, land surveying, landscape architecture, geology or soil science be licensed and continue to maintain professional competence; To promote and protect the integrity of the legal profession, at the direction of the Supreme Court, through attorney registration, education, investigation, prosecution and remedial action.	1	0	EDemandT	Electric	Include		123	107	-1	0
5600591	Dues - Professional Association	9593000	Dist Business Operations	45.75	45.75	-	ARBOR DAY FOUNDATION	No info			ETwoFact	Electric	Exclude	No info	0	0	46	40
5600591	Dues - Professional Association	9593000	Dist Business Operations	53.75	53.75	-	ISA	Systems, and Automation Society,[1] is a non-profit technical society for engineers, technicians, businesspeople, educators and students, who work, study or are interested in industrial automation and pursuits related to it, such as instrumentation. It was originally known as the Instrument Society of America.	0	0	ETwoFact	Electric	Include		54	47	0	0
5600591	Dues - Professional Association	9593000	Dist Business Operations	80.42	80.42	-	ISA	Systems, and Automation Society,[1] is a non-profit technical society for engineers, technicians, businesspeople, educators and students, who work, study or are interested in industrial automation and pursuits related to it, such as instrumentation. It was originally known as the Instrument Society of America.	0	0	ETwoFact	Electric	Include		80	70	0	0
5600591	Dues - Professional Association	9571000	Dist Business Operations	80.42	80.42	-	ISA	Systems, and Automation Society,[1] is a non-profit technical society for engineers, technicians, businesspeople, educators and students, who work, study or are interested in industrial automation and pursuits related to it, such as instrumentation. It was originally known as the Instrument Society of America.	0	0	ETwoFact	Electric	Include		80	70	0	0
5600591	Dues - Professional Association	9580000	Transm General Corp	140.50	140.50	-	Capital to O&M	Reclass			EDemandI	Electric	Exclude	Reclass	0	0	141	123
5600591	Dues - Professional Association	9560000	Transm General Corp	605.58	605.58	-	Capital to O&M	Reclass			EDemandI	Electric	Exclude	Reclass	0	0	606	529
5600591	Dues - Professional Association	9560000	Transm General Corp	447.50	447.50	-	Capital to O&M	Reclass			EDemandI	Electric	Exclude	Reclass	0	0	448	391
5600591	Dues - Professional Association	9560000	Transm General Corp	201.50	201.50	-	Capital to O&M	Reclass			EDemandI	Electric	Exclude	Reclass	0	0	202	176
5600591	Dues - Professional Association	9500000	ES Service Org	159.00	159.00	-	Capital to O&M	Reclass			EDemandI	Electric	Exclude	Reclass	0	0	159	139
5600591	Dues - Professional Association	9500000	ES Service Org	108.00	108.00	-	AWS E-COMMERCE	American Welding Society Dues	1	0	ETwoFact	Electric	Include		108	94	0	0
5600591	Dues - Professional Association	9500000	ES Service Org	139.00	139.00	-	ASME	ASME is a not-for-profit membership organization that enables collaboration, knowledge sharing, career enrichment, and skills development across all engineering disciplines, toward a goal of helping the global engineering community develop solutions to benefit lives and livelihoods.	1	0	ETwoFact	Electric	Include		139	121	0	0
5600591	Dues - Professional Association	9546000	ES Service Org	(1,800.00)	(1,800.00)	-	#	No info			ETwoFact	Electric	Exclude	no info	0	0	-1,800	-1,572
5600591	Dues - Professional Association	9546000	ES Service Org	68.00	68.00	-	WI DSPS LICENSURE	WI DSPS Liensure			EDemandF	Electric	Exclude	Outside se	0	0	68	59
5600591	Dues - Professional Association	9546000	ES Service Org	122.50	122.50	-	BOARD OF AELSLAGID	Minnesota Board of Architecture, Engineering, Land Surveying Landscape Architecture, Geoscience and Interior Design. Requiring anyone practicing or offering to practice architecture, engineering, land surveying, landscape architecture, geology or soil science be licensed and continue to maintain professional competence; To promote and protect the integrity of the legal profession, at the direction of the Supreme Court, through attorney registration, education, investigation, prosecution and remedial action.	1	0	EDemandT	Electric	Include		123	107	-1	0
5600591	Dues - Professional Association	9546000	ES Service Org	1.36	1.36	-	DSPS E SERVICE FEE REN	Department of safety and professional services is to promote economic growth and stability while protecting citizens as designated by statute.			ETwoFact	Electric	Exclude	No info	0	0	1	1
5600591	Dues - Professional Association	9546000	ES Service Org	122.50	122.50	-	BOARD OF AELSLAGID	Minnesota Board of Architecture, Engineering, Land Surveying Landscape Architecture, Geoscience and Interior Design. Requiring anyone practicing or offering to practice architecture, engineering, land surveying, landscape architecture, geology or soil science be licensed and continue to maintain professional competence; To promote and protect the integrity of the legal profession, at the direction of the Supreme Court, through attorney registration, education, investigation, prosecution and remedial action.	1	0	EDemandT	Electric	Include		123	107	-1	0
5600591	Dues - Professional Association	9546000	ES Service Org	68.00	68.00	-	WI DSPS LICENSURE	WI DSPS Liensure			EDemandF	Electric	Exclude	Outside se	0	0	68	59
5600591	Dues - Professional Association	9546000	ES Service Org	1.36	1.36	-	DSPS E SERVICE FEE REN	Department of safety and professional services is to promote economic growth and stability while protecting citizens as designated by statute.			ETwoFact	Electric	Exclude	No info	0	0	1	1

GL Account - Key	GL Account	FERC Account	SRCC - Level 2 Text	FINAL NSPM	NSPM Electric	NSPM Gas	Vendor - Key	Purpose of Organization	Number of Employees that Dues include	Amount Included in dues for lobbying	Elec Computed Allocator	Utility Desc	Include or Exclude	Reason	NSPM Electric Included	MN Electric Included	NSPM Electric Excluded	MN Electric Excluded
5600591	Dues - Professional Association	9921000	ES Service Org	5,000.00	4,682.12	317.89	CCR CONSORTIUM LLC	Reclass				ECustomer Electric	Exclude	Reclass	0	0	4,682	4,086
5600591	Dues - Professional Association	9921000	Enterprise Learning & Tech Train	126.44	118.40	8.04	ASSOC FOR TALENT DEV	Association for talent development is dedicated to those who develop talent in organizations	1	0	0	ECustomer Electric	Include		118	103	0	0
5600591	Dues - Professional Association	9921000	Controllor	39.95	37.41	2.54	BOARD OF ACCOUNTANCY	Maintain active CPA licensure	1	0	0	ETwoFact Electric	Include		37	33	0	0
5600591	Dues - Professional Association	9921000	Controllor	111.04	103.98	7.06	AICPA ORDER	The AICPA is the national, professional organization for all Certified Public Accountants. Its mission is to provide members with the resources, information, and leadership that enable them to provide valuable services in the highest professional manner to benefit the public as well as employers and clients.	1	0	0	ETwoFact Electric	Include		104	91	0	0
5600591	Dues - Professional Association	9921000	Controllor	111.61	104.52	7.10	AICPA *ORDER	The AICPA is the national, professional organization for all Certified Public Accountants. Its mission is to provide members with the resources, information, and leadership that enable them to provide valuable services in the highest professional manner to benefit the public as well as employers and clients.	1	0	0	ETwoFact Electric	Include		105	92	0	0
5600591	Dues - Professional Association	9921000	Controllor	44.06	41.26	2.80	South Dakota CPA Society	CPA Professional standing	1	0	0	ETwoFact Electric	Include		41	35	0	0
5600591	Dues - Professional Association	9921000	Controllor	10.57	9.90	0.67	BOARD OF ACCOUNTANCY	Maintain active CPA licensure	1	0	0	ETwoFact Electric	Include		10	8	0	0
5600591	Dues - Professional Association	9921000	Controllor	111.04	103.98	7.06	AICPA ORDER	The AICPA is the national, professional organization for all Certified Public Accountants. Its mission is to provide members with the resources, information, and leadership that enable them to provide valuable services in the highest professional manner to benefit the public as well as employers and clients.	1	0	0	ETwoFact Electric	Include		104	91	0	0
5600591	Dues - Professional Association	9921000	Controllor	39.95	37.41	2.54	BOARD OF ACCOUNTANCY	Maintain active CPA licensure	1	0	0	ETwoFact Electric	Include		37	33	0	0
5600591	Dues - Professional Association	9921000	Controllor	111.04	103.98	7.06	AICPA ORDER	The AICPA is the national, professional organization for all Certified Public Accountants. Its mission is to provide members with the resources, information, and leadership that enable them to provide valuable services in the highest professional manner to benefit the public as well as employers and clients.	1	0	0	ETwoFact Electric	Include		104	91	0	0
5600591	Dues - Professional Association	9921000	Controllor	122.73	114.93	7.80	MNCPA	Professional organization of MN CPAs				ETwoFact Electric	Include		115	100	0	0
5600591	Dues - Professional Association	9921000	Controllor	111.04	103.98	7.06	AICPA	The AICPA is the national, professional organization for all Certified Public Accountants. Its mission is to provide members with the resources, information, and leadership that enable them to provide valuable services in the highest professional manner to benefit the public as well as employers and clients.	1	0	0	ETwoFact Electric	Include		104	91	0	0
5600591	Dues - Professional Association	9921000	Controllor	10.57	9.90	0.67	BOARD OF ACCOUNTANCY	Maintain active CPA licensure	1	0	0	ETwoFact Electric	Include		10	8	0	0
5600591	Dues - Professional Association	9921000	Controllor	39.95	37.41	2.54	BOARD OF ACCOUNTANCY	Maintain active CPA licensure	1	0	0	ETwoFact Electric	Include		37	33	0	0
5600591	Dues - Professional Association	9921000	Controllor	88.54	82.91	5.63	BOARD OF ACCOUNTANCY	Maintain active CPA licensure	1	0	0	ETwoFact Electric	Include		83	73	0	0
5600591	Dues - Professional Association	9921000	Controllor	351.64	329.29	22.36	NASBA NATL REG/QAS	National Assoc of State Boards of Accountancy				ETwoFact Electric	Include		329	288	0	0
5600591	Dues - Professional Association	9921000	Employee and Business Services	587.43	550.08	37.35	MINNESOTA BUSINESS AVIATI	National Business Aviation Association promotes the aviation interests of organizations utilizing general aviation aircraft for business purposes in the US and worldwide				ETwoFact Electric	Include		550	480	0	0
5600591	Dues - Professional Association	9921000	Enterprise Security	95.03	88.98	6.04	ASIS INTL ONLINE	ASIS International is a global community of 38,000 security practitioners, each of whom have a role in the protection of assets - people, property, and/or information	1	0	0	EDemandF Electric	Include		89	78	0	0
5600591	Dues - Professional Association	9921000	Enterprise Security	53.46	50.06	3.40	ASSOCIATION OF STATE D	No info				ETwoFact Electric	Exclude	no info	0	0	50	44
5600591	Dues - Professional Association	9921000	Enterprise Security	(95.03)	(88.98)	(6.04)	ASIS INTL ONLINE	ASIS International is a global community of 38,000 security practitioners, each of whom have a role in the protection of assets - people, property, and/or information	1	0	0	EDemandF Electric	Include		-89	-78	0	0
5600591	Dues - Professional Association	9921000	Enterprise Security	95.03	88.98	6.04	ASIS INTL ONLINE	ASIS International is a global community of 38,000 security practitioners, each of whom have a role in the protection of assets - people, property, and/or information	1	0	0	EDemandF Electric	Include		89	78	0	0

GL Account - Key	GL Account	FERC Account	SRCC - Level 2 Text	FINAL NSPM	NSPM Electric	NSPM Gas	Vendor - Key	Purpose of Organization	Number of Employees that Dues include	Amount Included in dues for lobbying	Elec Computed Allocator	Utility Desc	Include or Exclude	Reason	NSPM Electric Included	MN Electric Included	NSPM Electric Excluded	MN Electric Excluded
5600591	Dues - Professional Association	9921000	Enterprise Security	90.27	84.53	5.74	ASIS INTL ONLINE	ASIS International is a global community of 38,000 security practitioners, each of whom have a role in the protection of assets - people, property, and/or information	1	0	EDemandF	Electric	Include		85	74	0	0
5600591	Dues - Professional Association	9921000	Enterprise Security	95.03	88.98	6.04	ASIS INTL ONLINE	ASIS International is a global community of 38,000 security practitioners, each of whom have a role in the protection of assets - people, property, and/or information	1	0	EDemandF	Electric	Include		89	78	0	0
5600591	Dues - Professional Association	9921000	Business Systems	(362.08)	(339.06)	(23.02)	#	No info			ETwoFact	Electric	Exclude	no info	0	0	-339	-296
5600591	Dues - Professional Association	9921000	Business Systems	60.35	56.51	3.84	LINKEDIN-569 3318384	no info			ETwoFact	Electric	Exclude		0	0	57	49
5600591	Dues - Professional Association	9921000	Business Systems	60.51	56.66	3.85	LINKEDIN-552 4270653	no info			ETwoFact	Electric	Exclude		0	0	57	49
5600591	Dues - Professional Association	9921000	Business Systems	(60.51)	(56.66)	(3.85)	#	No info			ETwoFact	Electric	Exclude	no info	0	0	-57	-49
5600591	Dues - Professional Association	9921000	Business Systems	(60.51)	(56.66)	(3.85)	#	No info			ETwoFact	Electric	Exclude	no info	0	0	-57	-49
5600591	Dues - Professional Association	9921000	Legal Services	38.18	35.76	2.43	#	No info			ETwoFact	Electric	Exclude	no info	0	0	36	31
5600591	Dues - Professional Association	9921000	Legal Services	97.41	91.21	6.19	COLORADO BAR ASSOCIATI	the mission of the colorado bar association is to improve the quality of its members' legal practice to support and improve the justive system			ETwoFact	Electric	Exclude	outside ser	0	0	91	80
5600591	Dues - Professional Association	9921000	Legal Services	191.30	179.14	12.16	STATE BAR OF WISCONSIN	Licensing dues	1	0	ETwoFact	Electric	Exclude	Outside se	0	0	179	156
5600591	Dues - Professional Association	9921000	Legal Services	146.11	136.82	9.29	MINNESOTA CLE				ETwoFact	Electric	Exclude	No info	0	0	137	119
5600591	Dues - Professional Association	9921000	Legal Services	213.90	200.30	13.60	MINNESOTA STATE BAR	Our goal at the Minnesota State Bar Association is to make membership indispensable to Minnesota lawyers and legal professionals. We seek to constantly strive to offer the best programs and services to meet the professional needs of our members.	1	0	ETwoFact	Electric	Include		200	175	0	0
5600591	Dues - Professional Association	9921000	Legal Services	68.18	63.85	4.33	COLORADO BAR ASSOCIATI	the mission of the colorado bar association is to improve the quality of its members' legal practice to support and improve the justive system			ETwoFact	Electric	Exclude	outside ser	0	0	64	56
5600591	Dues - Professional Association	9921000	Legal Services	83.77	78.44	5.33	COLORADO BAR ASSOCIATI	the mission of the colorado bar association is to improve the quality of its members' legal practice to support and improve the justive system			ETwoFact	Electric	Exclude	outside ser	0	0	78	68
5600591	Dues - Professional Association	9921000	Legal Services	9.74	9.12	0.62	COLORADO BAR ASSOCIATI	the mission of the colorado bar association is to improve the quality of its members' legal practice to support and improve the justive system			ETwoFact	Electric	Exclude	outside ser	0	0	9	8
5600591	Dues - Professional Association	9921000	Legal Services	79.87	74.79	5.08	COLORADO BAR ASSOCIATI	the mission of the colorado bar association is to improve the quality of its members' legal practice to support and improve the justive system			ETwoFact	Electric	Exclude	outside ser	0	0	75	65
5600591	Dues - Professional Association	9921000	Legal Services	97.41	91.21	6.19	COLORADO BAR ASSOCIATI	the mission of the colorado bar association is to improve the quality of its members' legal practice to support and improve the justive system			ETwoFact	Electric	Exclude	outside ser	0	0	91	80
5600591	Dues - Professional Association	9921000	Legal Services	144.16	134.99	9.17	COLORADO BAR ASSOCIATI	the mission of the colorado bar association is to improve the quality of its members' legal practice to support and improve the justive system			ETwoFact	Electric	Exclude	outside ser	0	0	135	118
5600591	Dues - Professional Association	9921000	Legal Services	211.95	198.48	13.48	MINNESOTA STATE BAR	Our goal at the Minnesota State Bar Association is to make membership indispensable to Minnesota lawyers and legal professionals. We seek to constantly strive to offer the best programs and services to meet the professional needs of our members.	1	0	ETwoFact	Electric	Include		198	173	0	0
5600591	Dues - Professional Association	9921000	Legal Services	136.35	127.68	8.67	MINNESOTA STATE BAR	Our goal at the Minnesota State Bar Association is to make membership indispensable to Minnesota lawyers and legal professionals. We seek to constantly strive to offer the best programs and services to meet the professional needs of our members.	1	0	ETwoFact	Electric	Include		128	112	0	0
5600591	Dues - Professional Association	9921000	Legal Services	201.04	188.26	12.78	STATE BAR OF WISCONSIN	Licensing dues	1	0	ETwoFact	Electric	Exclude	Outside se	0	0	188	164

GL Account - Key	GL Account	FERC Account	SRCC - Level 2 Text	FINAL NSPM	NSPM Electric	NSPM Gas	Vendor - Key	Purpose of Organization	Number of Employees that Dues include	Amount Included in dues for lobbying	Elec Computed Allocator	Utility Desc	Include or Exclude	Reason	NSPM Electric Included	MN Electric Included	NSPM Electric Excluded	MN Electric Excluded
5600591	Dues - Professional Association	9921000	Legal Services	251.69	235.69	16.00	MINNESOTA STATE BAR	Our goal at the Minnesota State Bar Association is to make membership indispensable to Minnesota lawyers and legal professionals. We seek to constantly strive to offer the best programs and services to meet the professional needs of our members.	1	0	ETwoFact	Electric	Include		236	206	0	0
5600591	Dues - Professional Association	9921000	Legal Services	127.41	119.31	8.10	SUPREME CT LAWYER REGI	Attorney license - To apply the knowledge and experience of the profession to the public good. To maintain in the profession high standards of learning, competence, ethics, and public service. To conduct a program of continuing legal education.	1	0	ETwoFact	Electric	Include		119	104	0	0
5600591	Dues - Professional Association	9921000	Legal Services	201.04	188.26	12.78	STATE BAR OF WISCONSIN	Licensing dues	1	0	ETwoFact	Electric	Exclude	Outside se	0	0	188	164
5600591	Dues - Professional Association	9921000	Legal Services	241.95	226.57	15.38	MINNESOTA STATE BAR	Our goal at the Minnesota State Bar Association is to make membership indispensable to Minnesota lawyers and legal professionals. We seek to constantly strive to offer the best programs and services to meet the professional needs of our members.	1	0	ETwoFact	Electric	Include		227	198	0	0
5600591	Dues - Professional Association	9921000	Legal Services	232.81	218.00	14.80	MINNESOTA STATE BAR	Our goal at the Minnesota State Bar Association is to make membership indispensable to Minnesota lawyers and legal professionals. We seek to constantly strive to offer the best programs and services to meet the professional needs of our members.	1	0	ETwoFact	Electric	Include		218	191	0	0
5600591	Dues - Professional Association	9921000	Legal Services	140.26	131.35	8.92	STATE BAR TX-DUES-WEB	Licensing dues	1	0	ETwoFact	Electric	Exclude	Outside se	0	0	131	115
5600591	Dues - Professional Association	9921000	Legal Services	68.18	63.85	4.33	MSBA	Minnesota State Bar Assoc is a voluntary assoc of lawyers admitted to practice in MN, comprising members from all areas of practice.			ETwoFact	Electric	Include		64	56	0	0
5600591	Dues - Professional Association	9921000	Legal Services	87.66	82.09	5.57	Energy Bar Association	To promote the professional excellence and ethical integrity of its members in the practice, administration, and development of energy laws, regulations and policies	1	0	ETwoFact	Electric	Include		82	72	0	0
5600591	Dues - Professional Association	9921000	Legal Services	227.54	213.07	14.47	MINNESOTA STATE BAR	Our goal at the Minnesota State Bar Association is to make membership indispensable to Minnesota lawyers and legal professionals. We seek to constantly strive to offer the best programs and services to meet the professional needs of our members.	1	0	ETwoFact	Electric	Include		213	186	0	0
5600591	Dues - Professional Association	9921000	Legal Services	204.46	191.46	13.00	MINNESOTA STATE BAR	Our goal at the Minnesota State Bar Association is to make membership indispensable to Minnesota lawyers and legal professionals. We seek to constantly strive to offer the best programs and services to meet the professional needs of our members.	1	0	ETwoFact	Electric	Include		191	167	0	0
5600591	Dues - Professional Association	9921000	Legal Services	66.24	62.02	4.21	COLORADO WOMENS BAR AS				ETwoFact	Electric	Exclude	Outside se	0	0	62	54
5600591	Dues - Professional Association	9921000	Legal Services	74.03	69.32	4.71	COLORADO BAR ASSOCIATI	the mission of the colorado bar association is to improve the quality of its members' legal practice to support and improve the justive system			ETwoFact	Electric	Exclude	outside ser	0	0	69	61
5600591	Dues - Professional Association	9921000	Legal Services	95.46	89.39	6.07	COLORADO BAR ASSOCIATI	the mission of the colorado bar association is to improve the quality of its members' legal practice to support and improve the justive system			ETwoFact	Electric	Exclude	outside ser	0	0	89	78
5600591	Dues - Professional Association	9921000	Legal Services	92.53	86.65	5.88	COLORADO BAR ASSOCIATI	the mission of the colorado bar association is to improve the quality of its members' legal practice to support and improve the justive system			ETwoFact	Electric	Exclude	outside ser	0	0	87	76
5600591	Dues - Professional Association	9921000	Legal Services	77.48	72.55	4.93	COLORADO BAR ASSOCIATI	the mission of the colorado bar association is to improve the quality of its members' legal practice to support and improve the justive system			ETwoFact	Electric	Exclude	outside ser	0	0	73	63
5600591	Dues - Professional Association	9921000	Legal Services	204.46	191.46	13.00	MINNESOTA STATE BAR	Our goal at the Minnesota State Bar Association is to make membership indispensable to Minnesota lawyers and legal professionals. We seek to constantly strive to offer the best programs and services to meet the professional needs of our members.	1	0	ETwoFact	Electric	Include		191	167	0	0
5600591	Dues - Professional Association	9921000	Legal Services	206.50	193.37	13.13	STATE BAR TX-DUES-WEB	Licensing dues	1	0	ETwoFact	Electric	Exclude	Outside se	0	0	193	169
5600591	Dues - Professional Association	9921000	Legal Services	201.60	188.79	12.82	MINNESOTA STATE BAR	Our goal at the Minnesota State Bar Association is to make membership indispensable to Minnesota lawyers and legal professionals. We seek to constantly strive to offer the best programs and services to meet the professional needs of our members.	1	0	ETwoFact	Electric	Include		189	165	0	0
5600591	Dues - Professional Association	9921000	Legal Services	157.65	147.63	10.02	AMERICAN BAR ASSOCIATI	Provides law school accreditation, continuing legal education, information about the law, programs to assist lawyers and judges in their work, and initiatives to improve the legal system for the public. The Tax Section of the ABA provides tax professiona	1	0	ETwoFact	Electric	Include		148	129	0	0
5600591	Dues - Professional Association	9921000	Legal Services	203.25	190.33	12.92	MINNESOTA STATE BAR	Our goal at the Minnesota State Bar Association is to make membership indispensable to Minnesota lawyers and legal professionals. We seek to constantly strive to offer the best programs and services to meet the professional needs of our members.	1	0	ETwoFact	Electric	Include		190	166	0	0
5600591	Dues - Professional Association	9921000	Legal Services	116.62	109.21	7.41	MINNESOTA STATE BAR	Our goal at the Minnesota State Bar Association is to make membership indispensable to Minnesota lawyers and legal professionals. We seek to constantly strive to offer the best programs and services to meet the professional needs of our members.	1	0	ETwoFact	Electric	Include		109	96	0	0

GL Account - Key	GL Account	FERC Account	SRCC - Level 2 Text	FINAL NSPM	NSPM Electric	NSPM Gas	Vendor - Key	Purpose of Organization	Number of Employees that Dues include	Amount Included in dues for lobbying	Elec Computed Allocator	Utility Desc	Include or Exclude	Reason	NSPM Electric Included	MN Electric Included	NSPM Electric Excluded	MN Electric Excluded
5600591	Dues - Professional Association	9921000	Legal Services	258.69	242.25	16.45	MINNESOTA STATE BAR	Our goal at the Minnesota State Bar Association is to make membership indispensable to Minnesota lawyers and legal professionals. We seek to constantly strive to offer the best programs and services to meet the professional needs of our members.	1	0	ETwoFact	Electric	Include		242	211	0	0
5600591	Dues - Professional Association	9921000	Legal Services	68.53	64.18	4.36	MINNESOTA WOMEN LAWYER	Minnesota Women Lawyers (MWL) is an association of more than 1,300 attorneys, judges, law students, legal employers and others who are dedicated to advancing the success of women attorneys and striving for a just society. Since its inception in 1972, MWL has provided opportunities for members to develop as leaders, network with other attorneys, and have an impact on their communities by fostering a greater satisfaction within the profession. MWL continues to address the changing needs of women in the legal profession through initiatives that are guided by our mission and values.			ETwoFact	Electric	Include		64	56	0	0
5600591	Dues - Professional Association	9921000	Legal Services	224.79	210.50	14.29	MINNESOTA STATE BAR	Our goal at the Minnesota State Bar Association is to make membership indispensable to Minnesota lawyers and legal professionals. We seek to constantly strive to offer the best programs and services to meet the professional needs of our members.	1	0	ETwoFact	Electric	Include		210	183	0	0
5600591	Dues - Professional Association	9921000	Legal Services	224.49	210.22	14.27	MINNESOTA STATE BAR	Our goal at the Minnesota State Bar Association is to make membership indispensable to Minnesota lawyers and legal professionals. We seek to constantly strive to offer the best programs and services to meet the professional needs of our members.	1	0	ETwoFact	Electric	Include		210	183	0	0
5600591	Dues - Professional Association	9921000	Legal Services	266.69	249.74	16.96	MINNESOTA STATE BAR	Our goal at the Minnesota State Bar Association is to make membership indispensable to Minnesota lawyers and legal professionals. We seek to constantly strive to offer the best programs and services to meet the professional needs of our members.	1	0	ETwoFact	Electric	Include		250	219	0	0
5600591	Dues - Professional Association	9921000	Legal Services	127.28	119.18	8.09	STATE BAR TX-DUES-WEB	Licensing dues	1	0	ETwoFact	Electric	Exclude	Outside se	0	0	119	104
5600591	Dues - Professional Association	9921000	Legal Services	115.53	108.18	7.34	STATE BAR TX-DUES-WEB	Licensing dues	1	0	ETwoFact	Electric	Exclude	Outside se	0	0	108	94
5600591	Dues - Professional Association	9921000	Legal Services	199.73	187.03	12.70	AMERICAN BAR ASSOCIATI	Provides law school accreditation, continuing legal education, information about the law, programs to assist lawyers and judges in their work, and initiatives to improve the legal system for the public. The Tax Section of the ABA provides tax professional	1	0	ETwoFact	Electric	Include		187	163	0	0
5600591	Dues - Professional Association	9921000	Legal Services	186.02	174.19	11.83	COLORADO BAR ASSOCIATI	the mission of the colorado bar association is to improve the quality of its members' legal practice to support and improve the justive system			ETwoFact	Electric	Exclude	outside ser	0	0	174	152
5600591	Dues - Professional Association	9921000	Legal Services	91.15	85.35	5.80	COLORADO BAR ASSOCIATI	the mission of the colorado bar association is to improve the quality of its members' legal practice to support and improve the justive system			ETwoFact	Electric	Exclude	outside ser	0	0	85	75
5600591	Dues - Professional Association	9921000	Legal Services	75.74	70.92	4.82	COLORADO BAR ASSOCIATI	the mission of the colorado bar association is to improve the quality of its members' legal practice to support and improve the justive system			ETwoFact	Electric	Exclude	outside ser	0	0	71	62
5600591	Dues - Professional Association	9921000	Legal Services	(146.86)	(137.52)	(9.34)	#	No info			ETwoFact	Electric	Exclude	no info	0	0	-138	-120
5600591	Dues - Professional Association	9921000	Legal Services	195.81	183.36	12.45	COLORADO BAR ASSOCIATION	the mission of the colorado bar association is to improve the quality of its members' legal practice to support and improve the justive system			ETwoFact	Electric	Exclude	outside ser	0	0	183	160
5600591	Dues - Professional Association	9921000	Legal Services	189.74	177.68	12.06	COLORADO BAR ASSOCIATION	the mission of the colorado bar association is to improve the quality of its members' legal practice to support and improve the justive system			ETwoFact	Electric	Exclude	outside ser	0	0	178	155
5600591	Dues - Professional Association	9921000	Legal Services	139.03	130.19	8.84	STATE BAR TX-DUES-WEB	Licensing dues	1	0	ETwoFact	Electric	Exclude	Outside se	0	0	130	114
5600591	Dues - Professional Association	9921000	Legal Services	57.27	53.63	3.64	AMERICAN BAR ASSOCIATION	Provides law school accreditation, continuing legal education, information about the law, programs to assist lawyers and judges in their work, and initiatives to improve the legal system for the public. The Tax Section of the ABA provides tax professional	1	0	ETwoFact	Electric	Include		54	47	0	0
5600591	Dues - Professional Association	9921000	Legal Services	98.69	92.41	6.27	SUPREME CT LAWYER REGISTR	Attorney license - To apply the knowledge and experience of the profession to the public good. To maintain in the profession high standards of learning, competence, ethics, and public service. To conduct a program of continuing legal education.	1	0	ETwoFact	Electric	Include		92	80	0	0
5600591	Dues - Professional Association	9921000	Legal Services	117.49	110.02	7.47	BUYING LEGAL COUNCIL	International trad organization for professionals tasked with sourcing legal sevices and managing legal services and supplier relationships			ETwoFact	Electric	Exclude	No info	0	0	110	96
5600591	Dues - Professional Association	9921000	Legal Services	33.29	31.17	2.12	Rocky Mountain Paralegal Association	Outside of service territory			ETwoFact	Electric	Exclude	Outside se	0	0	31	27

GL Account - Key	GL Account	FERC Account	SRCC - Level 2 Text	FINAL NSPM	NSPM Electric	NSPM Gas	Vendor - Key	Purpose of Organization	Number of Employees that Dues include	Amount Included in dues for lobbying	Elec Computed Allocator	Utility Desc	Include or Exclude	Reason	NSPM Electric Included	MN Electric Included	NSPM Electric Excluded	MN Electric Excluded
5600591	Dues - Professional Association	9921000	Legal Services	123.36	115.52	7.84	STATE BAR OF MICHIGAN	Licensing dues	1	0	ETwoFact	Electric	Exclude	Outside se	0	0	116	101
5600591	Dues - Professional Association	9921000	Legal Services	19.58	18.34	1.24	US COURT-DIST OF CO	no info			ETwoFact	Electric	Exclude		0	0	18	16
5600591	Dues - Professional Association	9921000	Legal Services	98.69	92.41	6.27	SUPREME CT LAWYER REGISTR	Attorney license - To apply the knowledge and experience of the profession to the public good. To maintain in the profession high standards of learning, competence, ethics, and public service. To conduct a program of continuing legal education.	1	0	ETwoFact	Electric	Include		92	80	0	0
5600591	Dues - Professional Association	9921000	Legal Services	54.63	51.34	3.49	COLORADO WOMENS BAR ASSOC				ETwoFact	Electric	Exclude	Outside se	0	0	51	45
5600591	Dues - Professional Association	9921000	Legal Services	98.69	92.41	6.27	SUPREME CT LAWYER REGISTR	Attorney license - To apply the knowledge and experience of the profession to the public good. To maintain in the profession high standards of learning, competence, ethics, and public service. To conduct a program of continuing legal education.	1	0	ETwoFact	Electric	Include		92	80	0	0
5600591	Dues - Professional Association	9921000	Legal Services	178.19	166.86	11.33	COLORADO BAR ASSOCIATION	the mission of the colorado bar association is to improve the quality of its members' legal practice to support and improve the justive system			ETwoFact	Electric	Exclude	outside ser	0	0	167	146
5600591	Dues - Professional Association	9921000	Legal Services	123.36	115.52	7.84	AMERICAN BAR ASSOCIATION	Provides law school accreditation, continuing legal education, information about the law, programs to assist lawyers and judges in their work, and initiatives to improve the legal system for the public. The Tax Section of the ABA provides tax professional	1	0	ETwoFact	Electric	Include		116	101	0	0
5600591	Dues - Professional Association	9921000	Legal Services	117.49	110.02	7.47	ENERGY BAR ASSOCIATION	To promote the professional excellence and ethical integrity of its members in the practice, administration, and development of energy laws, regulations and policies	1	0	ETwoFact	Electric	Include		110	96	0	0
5600591	Dues - Professional Association	9921000	Legal Services	1.96	1.83	0.12	COLORADO BAR ASSOCIATION	the mission of the colorado bar association is to improve the quality of its members' legal practice to support and improve the justive system			ETwoFact	Electric	Exclude	outside ser	0	0	2	2
5600591	Dues - Professional Association	9921000	Legal Services	1.96	1.83	0.12	COLORADO BAR ASSOCIATION	the mission of the colorado bar association is to improve the quality of its members' legal practice to support and improve the justive system			ETwoFact	Electric	Exclude	outside ser	0	0	2	2
5600591	Dues - Professional Association	9921000	Legal Services	1.96	1.83	0.12	COLORADO BAR ASSOCIATION	the mission of the colorado bar association is to improve the quality of its members' legal practice to support and improve the justive system			ETwoFact	Electric	Exclude	outside ser	0	0	2	2
5600591	Dues - Professional Association	9921000	Legal Services	192.29	180.06	12.22	STATE BAR OF WISCONSIN	Licensing dues	1	0	ETwoFact	Electric	Exclude	Outside se	0	0	180	157
5600591	Dues - Professional Association	9921000	Legal Services	(5.87)	(5.50)	(0.37)	#	No info			ETwoFact	Electric	Exclude	no info	0	0	-6	-5
5600591	Dues - Professional Association	9921000	Legal Services	19.58	18.34	1.24	US COURT-DIST OF CO	no info			ETwoFact	Electric	Exclude		0	0	18	16
5600591	Dues - Professional Association	9921000	Legal Services	128.06	119.92	8.14	SUPREME CT LAWYER REGISTR	Attorney license - To apply the knowledge and experience of the profession to the public good. To maintain in the profession high standards of learning, competence, ethics, and public service. To conduct a program of continuing legal education.	1	0	ETwoFact	Electric	Include		120	106	0	0
5600591	Dues - Professional Association	9921000	Legal Services	38.77	36.31	2.46	MPA				ETwoFact	Electric	Exclude	No info	0	0	36	32
5600591	Dues - Professional Association	9921000	Legal Services	66.58	62.34	4.23	BOARD CERT SAFE PRO	Accredited Safety Certification: The CSP credential is the mark of the safety professional. Like the Professional Engineer designation for engineers or the Certified Public Accountant designation for accountants, the CSP certification marks individuals who have met educational and experience standards and passed rigorous examinations validated against the practice of hundreds of safety professionals	1	0	ETwoFact	Electric	Include		62	54	0	0
5600591	Dues - Professional Association	9921000	Legal Services	29.37	27.50	1.87	STATE BAR TX-CERT OF G	Licensing dues	1	0	ETwoFact	Electric	Exclude	Outside se	0	0	28	24
5600591	Dues - Professional Association	9921000	Legal Services	88.11	82.51	5.60	ENERGY BAR ASSOCIATION	To promote the professional excellence and ethical integrity of its members in the practice, administration, and development of energy laws, regulations and policies	1	0	ETwoFact	Electric	Include		83	79	0	0
5600591	Dues - Professional Association	9921000	Legal Services	98.69	92.41	6.27	SUPREME CT LAWYER REGISTR	Attorney license - To apply the knowledge and experience of the profession to the public good. To maintain in the profession high standards of learning, competence, ethics, and public service. To conduct a program of continuing legal education.	1	0	ETwoFact	Electric	Include		92	80	0	0

GL Account - Key	GL Account	FERC Account	SRCC - Level 2 Text	FINAL NSPM	NSPM Electric	NSPM Gas	Vendor - Key	Purpose of Organization	Number of Employees that Dues include	Amount Included in dues for lobbying	Elec Computed Allocator	Utility Desc	Include or Exclude	Reason	NSPM Electric Included	MN Electric Included	NSPM Electric Excluded	MN Electric Excluded
5600591	Dues - Professional Association	9921000	Legal Services	49.83	46.67	3.17	Minnesota State Bar Association	Our goal at the Minnesota State Bar Association is to make membership indispensable to Minnesota lawyers and legal professionals. We seek to constantly strive to offer the best programs and services to meet the professional needs of our members.	1	0	ETwoFact	Electric	Include		47	41	0	0
5600591	Dues - Professional Association	9921000	Legal Services	343.37	321.54	21.83	NM STATE BAR	Our goal at the Minnesota State Bar Association is to make membership indispensable to Minnesota lawyers and legal professionals. We seek to constantly strive to offer the best programs and services to meet the professional needs of our members.	1	0	ETwoFact	Electric	Include		322	281	0	0
5600591	Dues - Professional Association	9921000	Legal Services	294.97	276.21	18.75	NM STATE BAR	Our goal at the Minnesota State Bar Association is to make membership indispensable to Minnesota lawyers and legal professionals. We seek to constantly strive to offer the best programs and services to meet the professional needs of our members.	1	0	ETwoFact	Electric	Include		276	241	0	0
5600591	Dues - Professional Association	9921000	Legal Services	127.28	119.18	8.09	STATE OF COLORADO RCLE	Colorado Bar Association produce high quality education programs and program registration fees			ETwoFact	Electric	Exclude	Outside se	0	0	119	104
5600591	Dues - Professional Association	9921000	Legal Services	58.74	55.01	3.73	4TE-COLORADO DEFENSE LAWY	No info			ETwoFact	Electric	Exclude	no info	0	0	55	48
5600591	Dues - Professional Association	9921000	Legal Services	127.28	119.18	8.09	STATE OF COLORADO RCLE	Colorado Bar Association produce high quality education programs and program registration fees			ETwoFact	Electric	Exclude	Outside se	0	0	119	104
5600591	Dues - Professional Association	9921000	Legal Services	98.69	92.41	6.27	SUPREME CT LAWYER REGISTR	Attorney license - To apply the knowledge and experience of the profession to the public good. To maintain in the profession high standards of learning, competence, ethics, and public service. To conduct a program of continuing legal education.	1	0	ETwoFact	Electric	Include		92	80	0	0
5600591	Dues - Professional Association	9921000	Legal Services	88.11	82.51	5.60	ENERGY BAR ASSOCIATION	To promote the professional excellence and ethical integrity of its members in the practice, administration, and development of energy laws, regulations and policies	1	0	ETwoFact	Electric	Include		83	73	0	0
5600591	Dues - Professional Association	9921000	Legal Services	98.69	92.41	6.27	SUPREME CT LAWYER REGISTR	Attorney license - To apply the knowledge and experience of the profession to the public good. To maintain in the profession high standards of learning, competence, ethics, and public service. To conduct a program of continuing legal education.	1	0	ETwoFact	Electric	Include		92	80	0	0
5600591	Dues - Professional Association	9921000	Legal Services	127.28	119.18	8.09	STATE OF COLORADO RCLE	Colorado Bar Association produce high quality education programs and program registration fees			ETwoFact	Electric	Exclude	Outside se	0	0	119	104
5600591	Dues - Professional Association	9921000	Legal Services	2,251.82	2,108.65	143.16	ASSOC CORP COUNSEL LBOX	Association of Corporate Counsel serves the professional interests of attorneys who practice in legal departments of corps, assoc, nonprofits around the globe.			ETwoFact	Electric	Include		2109	1841	0	0
5600591	Dues - Professional Association	9921000	Legal Services	88.11	82.51	5.60	ENERGY BAR ASSOCIATION	To promote the professional excellence and ethical integrity of its members in the practice, administration, and development of energy laws, regulations and policies	1	0	ETwoFact	Electric	Include		83	73	0	0
5600591	Dues - Professional Association	9921000	Legal Services	169.41	158.64	10.77	NM STATE BAR	Our goal at the Minnesota State Bar Association is to make membership indispensable to Minnesota lawyers and legal professionals. We seek to constantly strive to offer the best programs and services to meet the professional needs of our members.	1	0	ETwoFact	Electric	Include		159	139	0	0
5600591	Dues - Professional Association	9921000	Legal Services	287.07	268.81	18.25	MINNESOTA STATE BAR	Our goal at the Minnesota State Bar Association is to make membership indispensable to Minnesota lawyers and legal professionals. We seek to constantly strive to offer the best programs and services to meet the professional needs of our members.	1	0	ETwoFact	Electric	Include		269	234	0	0
5600591	Dues - Professional Association	9921000	Legal Services	234.00	219.12	14.88	MINNESOTA STATE BAR	Our goal at the Minnesota State Bar Association is to make membership indispensable to Minnesota lawyers and legal professionals. We seek to constantly strive to offer the best programs and services to meet the professional needs of our members.	1	0	ETwoFact	Electric	Include		219	192	0	0
5600591	Dues - Professional Association	9921000	Legal Services	133.64	125.14	8.50	AMERICAN BAR ASSOCIATI	Provides law school accreditation, continuing legal education, information about the law, programs to assist lawyers and judges in their work, and initiatives to improve the legal system for the public. The Tax Section of the ABA provides tax professional	1	0	ETwoFact	Electric	Include		125	109	0	0
5600591	Dues - Professional Association	9921000	Legal Services	98.69	92.41	6.27	SUPREME CT LAWYER REGISTR	Attorney license - To apply the knowledge and experience of the profession to the public good. To maintain in the profession high standards of learning, competence, ethics, and public service. To conduct a program of continuing legal education.	1	0	ETwoFact	Electric	Include		92	80	0	0
5600591	Dues - Professional Association	9921000	Legal Services	99.86	93.51	6.35	ENERGY BAR ASSOCIATION	To promote the professional excellence and ethical integrity of its members in the practice, administration, and development of energy laws, regulations and policies	1	0	ETwoFact	Electric	Include		94	82	0	0
5600591	Dues - Professional Association	9921000	Federal Regulatory Affairs	64.08	60.01	4.07	AZ BRD OF TECHNICAL REG				ETwoFact	Electric	Exclude	Outside se	0	0	60	52
5600591	Dues - Professional Association	9921000	Federal Regulatory Affairs	91.14	85.35	5.79	IEEE PRODUCTS & SERVICES	IEEE will be essential to the global technical community and to technical professionals everywhere, and be universally recognized for the contributions of technology and of technical professionals in improving global conditions.	1	0	EDemandF	Electric	Include		85	74	0	0
5600591	Dues - Professional Association	9921000	Environmental Policy	23.57	22.07	1.50	DENVERCHAMBERLEADERSHI				ETwoFact	Electric	Exclude	No info	0	0	22	19

GL Account - Key	GL Account	FERC Account	SRCC - Level 2 Text	FINAL NSPM	NSPM Electric	NSPM Gas	Vendor - Key	Purpose of Organization	Number of Employees that Dues include	Amount Included in dues for lobbying	Elec Computed Allocator	Utility Desc	Include or Exclude	Reason	NSPM Electric Included	MN Electric Included	NSPM Electric Excluded	MN Electric Excluded
5600591	Dues - Professional Association	9557000	OS VP Commercial Operations	772.74	772.74	-	CALIFORNIA AIR RESOURCES BOARD				ETwoFact	Electric	Exclude	Outside se	0	0	773	675
5600591	Dues - Professional Association	9921000	Treasurer	151.95	142.29	9.66	CFI Institute	Global not for profit organization that provides investment professionals with finance education			ETwoFact	Electric	Include		142	124	0	0
5600591	Dues - Professional Association	9921000	Treasurer	137.07	128.35	8.71	MINNESOTA AFP	Association for Financial Professionals			ETwoFact	Electric	Include		128	112	0	0
5600591	Dues - Professional Association	9921000	Chief Customer & Innovation	186.02	174.19	11.83	AICPA *ORDER	The AICPA is the national, professional organization for all Certified Public Accountants. Its mission is to provide members with the resources, information, and leadership that enable them to provide valuable services in the highest professional manner to benefit the public as well as employers and clients.	1	0	ETwoFact	Electric	Include		174	152	0	0
5600591	Dues - Professional Association	9921000	Chief Customer & Innovation	74.41	69.68	4.73	AICPA *ORDER	The AICPA is the national, professional organization for all Certified Public Accountants. Its mission is to provide members with the resources, information, and leadership that enable them to provide valuable services in the highest professional manner to benefit the public as well as employers and clients.	1	0	ETwoFact	Electric	Include		70	61	0	0
5600591	Dues - Professional Association	9921000	Corporate Giving	2,698.51	2,526.94	171.56	ACCP	Advancement of clinical pharmacy, ACCP promotes leadership, professional development, research opportunities and advocacy.			ETwoFact	Electric	Include		2527	2206	0	0
5600591	Dues - Professional Association	9921000	Corporate Giving	(2,698.51)	(2,526.94)	(171.56)	#	No info			ETwoFact	Electric	Exclude	no info	0	0	-2,527	-2,206
5600591	Dues - Professional Association	9921000	Corporate Giving	981.28	918.89	62.39	BOSTON COLLEGE CONTR OFF				ETwoFact	Electric	Exclude	Outside se	0	0	919	802
5600591	Dues - Professional Association	9921000	Strategy and Planning	57.07	53.45	3.63	ASME	ASME is a not-for-profit membership organization that enables collaboration, knowledge sharing, career enrichment, and skills development across all engineering disciplines, toward a goal of helping the global engineering community develop solutions to benefit lives and livelihoods.	1	0	ETwoFact	Electric	Include		53	47	0	0
5600591	Dues - Professional Association	9921000	Workforce Rel and Safety	85.76	80.31	5.45	SOCIETYFORHUMANRESOURCE	The leading provider of resources to serve the needs of HR Professionals and advance the professional practice of human resource management. Provides valuable resources to HR professionals to assist in consulting with business leaders.	1	0	ETwoFact	Electric	Include		80	70	0	0
5600591	Dues - Professional Association	9921000	Workforce Rel and Safety	58.74	55.01	3.73	AMERICAN BOARD OF IND	Provides law school accreditation, continuing legal education, information about the law, programs to assist lawyers and judges in their work, and initiatives to improve the legal system for the public. The Tax Section of the ABA provides tax professional	1	0	ETwoFact	Electric	include		58	48	0	0
5600591	Dues - Professional Association	9921000	Workforce Rel and Safety	66.58	62.34	4.23	BOARD CERT SAFE PRO	Accredited Safety Certification: The CSP credential is the mark of the safety professional. Like the Professional Engineer designation for engineers or the Certified Public Accountant designation for accountants, the CSP certification marks individuals who have met educational and experience standards and passed rigorous examinations validated against the practice of hundreds of safety professionals	1	0	ETwoFact	Electric	Include		62	54	0	0
5600591	Dues - Professional Association	9921000	Workforce Rel and Safety	80.28	75.18	5.10	ACGH	American Conference of Governmental Industrial Hygienists			ETwoFact	Electric	Include		75	65	0	0
5600591	Dues - Professional Association	9921000	Workforce Rel and Safety	87.33	81.78	5.55	American Industrial Hygiene Association	Professional organization working to improve the practice and educational standards of the industrial hygiene profession through an accredited certification system.			EDemandF	Electric	Include		82	72	0	0
5600591	Dues - Professional Association	9921000	Workforce Rel and Safety	97.64	91.43	6.21	AMERICAN SOCIETY OF SA	Founded in 1911, the American Society of Safety Engineers (ASSE) is the world's oldest professional safety society. ASSE promotes the expertise, leadership and commitment of its members, while providing them with professional development, advocacy and standards development. It also sets the occupational safety, health and environmental community's standards for excellence and ethics.	1	0	ETwoFact	Electric	Include		91	79	0	0
5600591	Dues - Professional Association	9921000	Workforce Rel and Safety	73.23	68.57	4.66	AMERICAN BOARD OF IND	Provides law school accreditation, continuing legal education, information about the law, programs to assist lawyers and judges in their work, and initiatives to improve the legal system for the public. The Tax Section of the ABA provides tax professional	1	0	ETwoFact	Electric	include		69	60	0	0
5600591	Dues - Professional Association	9921000	Workforce Rel and Safety	73.23	68.57	4.66	AMERICAN BOARD OF IND	Provides law school accreditation, continuing legal education, information about the law, programs to assist lawyers and judges in their work, and initiatives to improve the legal system for the public. The Tax Section of the ABA provides tax professional	1	0	ETwoFact	Electric	include		69	60	0	0
5600591	Dues - Professional Association	9921000	Workforce Rel and Safety	108.86	101.94	6.92	AMERICAN INDUSTRIAL HYGIE	Professional organization working to improve the practice and educational standards of the industrial hygiene profession through an accredited certification system.			EDemandF	Electric	Include		102	89	0	0
5600591	Dues - Professional Association	9921000	Workforce Rel and Safety	87.87	82.29	5.59	BOARD CERT SAFE PRO	Accredited Safety Certification: The CSP credential is the mark of the safety professional. Like the Professional Engineer designation for engineers or the Certified Public Accountant designation for accountants, the CSP certification marks individuals who have met educational and experience standards and passed rigorous examinations validated against the practice of hundreds of safety professionals	1	0	ETwoFact	Electric	Include		82	72	0	0

GL Account - Key	GL Account	FERC Account	SRCC - Level 2 Text	FINAL NSPM	NSPM Electric	NSPM Gas	Vendor - Key	Purpose of Organization	Number of Employees that Dues include	Amount Included in dues for lobbying	Elec Computed Allocator	Utility Desc	Include or Exclude	Reason	NSPM Electric Included	MN Electric Included	NSPM Electric Excluded	MN Electric Excluded
5600591	Dues - Professional Association	9921000	Wkforcoe Rel and Safety	107.40	100.57	6.83	AMERICAN SOCIETY OF SA	Founded in 1911, the American Society of Safety Engineers (ASSE) is the world's oldest professional safety society. ASSE promotes the expertise, leadership and commitment of its members, while providing them with professional development, advocacy and standards development. It also sets the occupational safety, health and environmental community's standards for excellence and ethics.	1	0	ETwoFact	Electric	Include		101	88	0	0
5600591	Dues - Professional Association	9921000	Wkforcoe Rel and Safety	170.86	160.00	10.86	AMERICAN BOARD OF IND	Provides law school accreditation, continuing legal education, information about the law, programs to assist lawyers and judges in their work, and initiatives to improve the legal system for the public. The Tax Section of the ABA provides tax professional	1	0	ETwoFact	Electric	include		160	140	0	0
5600591	Dues - Professional Association	9921000	Wkforcoe Rel and Safety	48.82	45.71	3.10	PAYPAL *LERAWEB ORG	Labor & Employment Relations Association where professionals interested in labor and employment relations network to share ideas and learn about new developments, issues and practices in the field.			ETwoFact	Electric	Include		46	40	0	0
5600591	Dues - Professional Association	9921000	Wkforcoe Rel and Safety	117.16	109.71	7.45	AMERICAN SOCIETY OF SA	professional safety society. ASSE promotes the expertise, leadership and commitment of its members, while providing them with professional development, advocacy and standards development. It also sets the occupational safety, health and environmental community's standards for excellence and ethics.	1	0	ETwoFact	Electric	Include		110	96	0	0
5600591	Dues - Professional Association	9921000	Wkforcoe Rel and Safety	158.66	148.57	10.09	BOARD CERT SAFE PRO	the Professional Engineer designation for engineers or the Certified Public Accountant designation for accountants, the CSP certification marks individuals who have met educational and experience standards and passed rigorous examinations validated against the practice of hundreds of safety professionals	1	0	ETwoFact	Electric	Include		149	130	0	0
5600591	Dues - Professional Association	9921000	Wkforcoe Rel and Safety	95.20	89.14	6.05	ASIS INTL ONLINE	ASIS International is a global community of 38,000 security practitioners, each of whom have a role in the protection of assets - people, property, and/or information	1	0	EDemandF	Electric	Include		89	79	0	0
5600591	Dues - Professional Association	9921000	Wkforcoe Rel and Safety	106.91	100.11	6.80	SOCIETYFORHUMANRESOURCE	The leading provider of resources to serve the needs of HR Professionals and advance the professional practice of human resource management. Provides valuable resources to HR professionals to assist in consulting with business leaders.	1	0	ETwoFact	Electric	Include		100	87	0	0
5600591	Dues - Professional Association	9921000	Wkforcoe Rel and Safety	(2,827.92)	(2,648.13)	(179.79)	#	No info			ETwoFact	Electric	Exclude	no info	0	0	-2,648	-2,312
5600591	Dues - Professional Association	9921000	Wkforcoe Rel and Safety	43.94	41.14	2.79	BOARD CERT SAFE PRO	Accredited Safety Certification: The CSP credential is the mark of the safety professional. Like the Professional Engineer designation for engineers or the Certified Public Accountant designation for accountants, the CSP certification marks individuals who have met educational and experience standards and passed rigorous examinations validated against the practice of hundreds of safety professionals	1	0	ETwoFact	Electric	Include		41	35	0	0
5600591	Dues - Professional Association	9921000	Wkforcoe Rel and Safety	87.87	82.29	5.59	BOARD CERT SAFE PRO	Accredited Safety Certification: The CSP credential is the mark of the safety professional. Like the Professional Engineer designation for engineers or the Certified Public Accountant designation for accountants, the CSP certification marks individuals who have met educational and experience standards and passed rigorous examinations validated against the practice of hundreds of safety professionals	1	0	ETwoFact	Electric	Include		82	72	0	0
5600591	Dues - Professional Association	9921000	Wkforcoe Rel and Safety	68.35	64.00	4.35	BOARD CERT SAFE PRO	Accredited Safety Certification: The CSP credential is the mark of the safety professional. Like the Professional Engineer designation for engineers or the Certified Public Accountant designation for accountants, the CSP certification marks individuals who have met educational and experience standards and passed rigorous examinations validated against the practice of hundreds of safety professionals	1	0	ETwoFact	Electric	Include		64	56	0	0
5600591	Dues - Professional Association	9921000	Corporate Compliance	126.63	118.58	8.05	SCCEHNCCA	Society of Corporate Compliance and Ethics (SCCE) is a 501(c)(6) member-based association for regulatory compliance professionals.	1	0	ETwoFact	Electric	Include		119	104	0	0
5600591	Dues - Professional Association	9921000	Corporate Compliance	15.01	14.06	0.95	THE INST OF INT AUDITO	This is a global professional organization for practicing internal auditors. The IIA administers the Certified Internal Auditor examination and certification program, provides professional education, and keeps members abreast of emerging issues in the auditing profession.	1	0	ETwoFact	Electric	Include		14	12	0	0
5600591	Dues - Professional Association	9921000	Corporate Compliance	24.47	22.92	1.56	THE INST OF INT AUDITO	This is a global professional organization for practicing internal auditors. The IIA administers the Certified Internal Auditor examination and certification program, provides professional education, and keeps members abreast of emerging issues in the auditing profession.	1	0	ETwoFact	Electric	Include		23	20	0	0
5600591	Dues - Professional Association	9921000	Corporate Compliance	1,174.86	1,100.17	74.69	ETHISPHERE LLC	Ethisphere Institute is the global leader in defining and advancing the standards of ethical business practices that fuel corporate character, marketplace trust, and business success.			ETwoFact	Electric	include		1100	960	0	0
5600591	Dues - Professional Association	9921000	Corporate Compliance	45.04	42.17	2.86	SCCEHNCCA	Society of Corporate Compliance and Ethics (SCCE) is a 501(c)(6) member-based association for regulatory compliance professionals.	1	0	ETwoFact	Electric	Include		42	36	0	0
5600591	Dues - Professional Association	9921000	Corporate Compliance	121.70	113.96	7.74	Massachusetts Board of Bar Examiners	No Info			ETwoFact	Electric	Exclude	Outside of	0	0	114	100
5600591	Dues - Professional Association	9921000	Corporate Compliance	5,874.30	5,500.83	373.47	ETHISPHERE LLC	Ethisphere Institute is the global leader in defining and advancing the standards of ethical business practices that fuel corporate character, marketplace trust, and business success.			ETwoFact	Electric	include		5501	4803	0	0
5600591	Dues - Professional Association	9903000	Customer Care	72.66	57.87	14.79	NNA SERVICES LLC	A notary is a verifier, authenticator, impartial agent for the state, public recorder of acts, unbiased, and official witness. Having a notary on staff enables the notarization of property tax renditions, sales tax protests, other legal sales/property tax documents, rate case testimony affidavits, etc.	1	0	ETwoFact	Electric	Include		58	50	0	0

GL Account - Key	GL Account	FERC Account	SRCC - Level 2 Text	FINAL NSPM	NSPM Electric	NSPM Gas	Vendor - Key	Purpose of Organization	Number of Employees that Dues include	Amount Included in dues for lobbying	Elec Computed Allocator	Utility Desc	Include or Exclude	Reason	NSPM Electric Included	MN Electric Included	NSPM Electric Excluded	MN Electric Excluded
5600591	Dues - Professional Association	9921000	VP Risk, Audit and Compliance	16.96	15.88	1.08	THE INST OF INT AUDITO	This is a global professional organization for practicing internal auditors. The IIA administers the Certified Internal Auditor examination and certification program, provides professional education, and keeps members abreast of emerging issues in the auditing profession.	1	0	ETwoFact	Electric	Include		16	14	0	0
5600591	Dues - Professional Association	9921000	VP Risk, Audit and Compliance	27.64	25.88	1.76	THE INST OF INT AUDITO	This is a global professional organization for practicing internal auditors. The IIA administers the Certified Internal Auditor examination and certification program, provides professional education, and keeps members abreast of emerging issues in the auditing profession.	1	0	ETwoFact	Electric	Include		26	22	0	0
5600591	Dues - Professional Association	9921000	Risk Strategy & Control	364.91	341.71	23.20	GARP	Global Assoc of Risk Professionals is not for profit organization for risk managers			ETwoFact	Electric	Include		342	299	0	0
5600591	Dues - Professional Association	9921000	Risk Strategy & Control	364.91	341.71	23.20	Global Association of Risk Management Professional	Global Assoc of Risk Professionals is not for profit organization for risk managers			ETwoFact	Electric	Include		342	299	0	0
5600591	Dues - Professional Association	9921000	Tax Services	23.38	21.89	1.49	VA BOARD OF ACCOUNTANC	Maintain active CPA licensure	1	0	ETwoFact	Electric	Include		22	20	0	0
5600591	Dues - Professional Association	9921000	Tax Services	114.73	107.43	7.29	MINNESOTA SOCIETY OF C	MN Society of CPA is a professional association of MN CPAs and accounting professionals			ETwoFact	Electric	Include		107	93	0	0
5600591	Dues - Professional Association	9921000	Tax Services	107.70	100.85	6.85	TAX EXECUTIVES INSTITU	Enhance and improve the tax system and to serve its members, their employers and society generally by facilitating interaction and training of members and promoting competence and professionalism.	1	0	ETwoFact	Electric	Include		101	88	0	0
5600591	Dues - Professional Association	9921000	Tax Services	(6,265.92)	(5,867.55)	(398.37)	#	Reclass			ETwoFact	Electric	Exclude	Reclass	0	0	-5,868	-5,123
5600591	Dues - Professional Association	9921000	Tax Services	39.95	37.41	2.54	BOARD OF ACCOUNTANCY	Maintain active CPA licensure	1	0	ETwoFact	Electric	Include		37	33	0	0
5600591	Dues - Professional Association	9921000	Tax Services	33.17	31.06	2.11	CGFOA	Colo Government Fiance Officers Assoc			ECustomer	Electric	Exclude	Outside se	0	0	31	27
5600591	Dues - Professional Association	9921000	Tax Services	45.12	42.25	2.87	BOARD OF ACCOUNTANCY	Maintain active CPA licensure	1	0	ETwoFact	Electric	Include		42	36	0	0
5600591	Dues - Professional Association	9921000	Tax Services	442.31	414.19	28.12	INSTITUTE FOR PROFESSIONA	Equips tax professionals in the private / corporate sectors with valuable tools, top-flight educational programs, and timely notification of legislative actions and court decisions.	1	0	ETwoFact	Electric	Include		414	362	0	0
5600591	Dues - Professional Association	9921000	Finance & Corp Development	45.12	42.25	2.87	BOARD OF ACCOUNTANCY	Maintain active CPA licensure	1	0	ETwoFact	Electric	Include		42	36	0	0
5600591	Dues - Professional Association	9921000	Finance & Corp Development	45.12	42.25	2.87	BOARD OF ACCOUNTANCY	Maintain active CPA licensure	1	0	ETwoFact	Electric	Include		42	36	0	0
5600591	Dues - Professional Association	9921000	Finance & Corp Development	39.16	36.67	2.49	MN Board of Accountancy	Maintain active CPA licensure	1	0	ETwoFact	Electric	Include		37	33	0	0
5600591	Dues - Professional Association	9921000	Finance & Corp Development	81.17	76.01	5.16	AICPA *ORDER	The AICPA is the national, professional organization for all Certified Public Accountants. Its mission is to provide members with the resources, information, and leadership that enable them to provide valuable services in the highest professional manner to benefit the public as well as employers and clients.	1	0	ETwoFact	Electric	Include		76	66	0	0
5600591	Dues - Professional Association	9921000	Finance & Corp Development	159.50	149.36	10.14	AICPA *ORDER	The AICPA is the national, professional organization for all Certified Public Accountants. Its mission is to provide members with the resources, information, and leadership that enable them to provide valuable services in the highest professional manner to benefit the public as well as employers and clients.	1	0	ETwoFact	Electric	Include		149	130	0	0
5600591	Dues - Professional Association	9921000	Investor Relations	243.51	228.03	15.48	SHAREHOLDER SERVICES A	no info			ETwoFact	Electric	Exclude	No info	0	0	228	199
5600591	Dues - Professional Association	9921000	Investor Relations	313.30	293.38	19.92	PAYPAL *CFAMN	Ongoing education offered by CFA Society of MN			ETwoFact	Electric	Include		293	256	0	0
5600591	Dues - Professional Association	9921000	Investor Relations	307.42	287.88	19.54	NIRI	Advancing the practice of investor relations and professional competency and stature of its members.	1	0	ETwoFact	Electric	Include		288	251	0	0
5600591	Dues - Professional Association	9921000	Human Resources	244.09	228.57	15.52	SCSU CASHIERS	No Info			ETwoFact	Electric	Exclude		0	0	229	200

GL Account - Key	GL Account	FERC Account	SRCC - Level 2 Text	FINAL NSPM	NSPM Electric	NSPM Gas	Vendor - Key	Purpose of Organization	Number of Employees that Dues include	Amount Included in dues for lobbying	Elec Computed Allocator	Utility Desc	Include or Exclude	Reason	NSPM Electric Included	MN Electric Included	NSPM Electric Excluded	MN Electric Excluded
5600591	Dues - Professional Association	9921000	Finance & Corp Development	48.66	45.56	3.09	NABE	NABE is the premier professional association for business economists and others who use economics in the workplace. NABE has attracted the most prominent figures in economics, business, and academia to its membership with highly-regarded conferences, educational and career development offerings, industry surveys, and its unrivaled networking opportunities.	1	0	ETwoFact	Electric	Include		46	40	0	0
5600591	Dues - Professional Association	9921000	Finance & Corp Development	48.66	45.56	3.09	NABE	NABE is the premier professional association for business economists and others who use economics in the workplace. NABE has attracted the most prominent figures in economics, business, and academia to its membership with highly-regarded conferences, educational and career development offerings, industry surveys, and its unrivaled networking opportunities.	1	0	ETwoFact	Electric	Include		46	40	0	0
5600591	Dues - Professional Association	9921000	Finance & Corp Development	66.35	62.13	4.22	NABE	NABE is the premier professional association for business economists and others who use economics in the workplace. NABE has attracted the most prominent figures in economics, business, and academia to its membership with highly-regarded conferences, educational and career development offerings, industry surveys, and its unrivaled networking opportunities.	1	0	ETwoFact	Electric	Include		62	54	0	0
5600591	Dues - Professional Association	9921000	Finance & Corp Development	48.66	45.56	3.09	NABE	NABE is the premier professional association for business economists and others who use economics in the workplace. NABE has attracted the most prominent figures in economics, business, and academia to its membership with highly-regarded conferences, educational and career development offerings, industry surveys, and its unrivaled networking opportunities.	1	0	ETwoFact	Electric	Include		46	40	0	0
5600591	Dues - Professional Association	9921000	Finance & Corp Development	48.66	45.56	3.09	NABE	NABE is the premier professional association for business economists and others who use economics in the workplace. NABE has attracted the most prominent figures in economics, business, and academia to its membership with highly-regarded conferences, educational and career development offerings, industry surveys, and its unrivaled networking opportunities.	1	0	ETwoFact	Electric	Include		46	40	0	0
5600591	Dues - Professional Association	9921000	Finance & Corp Development	48.66	45.56	3.09	NABE	NABE is the premier professional association for business economists and others who use economics in the workplace. NABE has attracted the most prominent figures in economics, business, and academia to its membership with highly-regarded conferences, educational and career development offerings, industry surveys, and its unrivaled networking opportunities.	1	0	ETwoFact	Electric	Include		46	40	0	0
5600591	Dues - Professional Association	9921000	Finance & Corp Development	48.66	45.56	3.09	NABE	NABE is the premier professional association for business economists and others who use economics in the workplace. NABE has attracted the most prominent figures in economics, business, and academia to its membership with highly-regarded conferences, educational and career development offerings, industry surveys, and its unrivaled networking opportunities.	1	0	ETwoFact	Electric	Include		46	40	0	0
5600591	Dues - Professional Association	9921000	Human Resources	170.86	160.00	10.86	WORLDDATWORK	no info			ETwoFact	Electric	Exclude	No info	0	0	160	140
5600591	Dues - Professional Association	9921000	Human Resources	129.37	121.14	8.22	WORLDDATWORK	no info			ETwoFact	Electric	Exclude	No info	0	0	121	106
5600591	Dues - Professional Association	9921000	Human Resources	129.37	121.14	8.22	WORLDDATWORK	no info			ETwoFact	Electric	Exclude	No info	0	0	121	106
5600591	Dues - Professional Association	9921000	Human Resources	36.61	34.29	2.33	TWIN CITIES COMPENSATION	No info			ETwoFact	Electric	Exclude	no info	0	0	34	30
5600591	Dues - Professional Association	9921000	Human Resources	170.86	160.00	10.86	WORLDDATWORK	no info			ETwoFact	Electric	Exclude	No info	0	0	160	140
5600591	Dues - Professional Association	9921000	Human Resources	36.61	34.29	2.33	TWIN CITIES COMPENSATION	No info			ETwoFact	Electric	Exclude	no info	0	0	34	30
5600591	Dues - Professional Association	9921000	Human Resources	36.61	34.29	2.33	TWIN CITIES COMPENSATION	No info			ETwoFact	Electric	Exclude	no info	0	0	34	30
5600591	Dues - Professional Association	9921000	Human Resources	36.61	34.29	2.33	TWIN CITIES COMPENSATION	No info			ETwoFact	Electric	Exclude	no info	0	0	34	30
5600591	Dues - Professional Association	9921000	Human Resources	170.86	160.00	10.86	WORLDDATWORK	no info			ETwoFact	Electric	Exclude	No info	0	0	160	140
5600591	Dues - Professional Association	9921000	Human Resources	36.61	34.29	2.33	TWIN CITIES COMPENSATION	No info			ETwoFact	Electric	Exclude	no info	0	0	34	30
5600591	Dues - Professional Association	9921000	Human Resources	21.91	20.52	1.39	TOASTMASTERS RENEW WEB	Toastmasters International is a nonprofit educational organization that operates clubs worldwide for the purpose of helping members improve their communication, public speaking, and leadership skills			ETwoFact	Electric	Exclude	No info	0	0	21	18
5600591	Dues - Professional Association	9921000	Human Resources	21.97	20.57	1.40	TOASTMASTERS RENEW WEB	Toastmasters International is a nonprofit educational organization that operates clubs worldwide for the purpose of helping members improve their communication, public speaking, and leadership skills			ETwoFact	Electric	Exclude	No info	0	0	21	18

GL Account - Key	GL Account	FERC Account	SRCC - Level 2 Text	FINAL NSPM	NSPM Electric	NSPM Gas	Vendor - Key	Purpose of Organization	Number of Employees that Dues include	Amount Included in dues for lobbying	Elec Computed Allocator	Utility Desc	Include or Exclude	Reason	NSPM Electric Included	MN Electric Included	NSPM Electric Excluded	MN Electric Excluded
5600591	Dues - Professional Association	9921000	Human Resources	106.91	100.11	6.80	SOCIETYFORHUMANRESOURCE	The leading provider of resources to serve the needs of HR Professionals and advance the professional practice of human resource management. Provides valuable resources to HR professionals to assist in consulting with business leaders.	1	0	ETwoFact	Electric	Include		100	87	0	0
5600591	Dues - Professional Association	9921000	Human Resources	82.50	77.26	5.25	HR CERTIFICATION INSTITUT	HR Certification Fees			ETwoFact	Electric	Include		77	67	0	0
5600591	Dues - Professional Association	9921000	Human Resources	19.53	18.29	1.24	CHIPPEWA VALLEY SHRM	No info			ETwoFact	Electric	Exclude	No info	0	0	18	16
5600591	Dues - Professional Association	9921000	Human Resources	106.91	100.11	6.80	SOCIETYFORHUMANRESOURCE	The leading provider of resources to serve the needs of HR Professionals and advance the professional practice of human resource management. Provides valuable resources to HR professionals to assist in consulting with business leaders.	1	0	ETwoFact	Electric	Include		100	87	0	0
5600591	Dues - Professional Association	9921000	Human Resources	106.91	100.11	6.80	SOCIETYFORHUMANRESOURCE	The leading provider of resources to serve the needs of HR Professionals and advance the professional practice of human resource management. Provides valuable resources to HR professionals to assist in consulting with business leaders.	1	0	ETwoFact	Electric	Include		100	87	0	0
5600591	Dues - Professional Association	9921000	Human Resources	80.55	75.43	5.12	MILE HIGH SHRM	No info			ETwoFact	Electric	Exclude	No info	0	0	75	66
5600591	Dues - Professional Association	9921000	Human Resources	85.34	79.91	5.43	SOCIETYFORHUMANRESOURC	The leading provider of resources to serve the needs of HR Professionals and advance the professional practice of human resource management. Provides valuable resources to HR professionals to assist in consulting with business leaders.	1	0	ETwoFact	Electric	Include		80	70	0	0
5600591	Dues - Professional Association	9921000	Human Resources	125.95	117.94	8.01	AMERICAN PAYROLL ASSOC	Leading advocate for the advancement of payroll professionals and a catalyst for connecting the payroll industry with employers and government. Our vision is to create opportunities and forge a community by providing the education, skills, and resources necessary for payroll professionals to become successful leaders and strategic partners within their organizations.	1	0	ETwoFact	Electric	Include		118	103	0	0
5600591	Dues - Professional Association	9921000	Audit Services	270.79	253.57	17.22	ISACA	As an independent, nonprofit, global association, ISACA engages in the development, adoption and use of globally accepted, industry-leading knowledge and practices for information systems. Previously known as the Information Systems Audit and Control Association, ISACA now goes by its acronym only, to reflect the broad range of IT governance professionals it serves.	1	0	ETwoFact	Electric	Include		254	221	0	0
5600591	Dues - Professional Association	9921000	Audit Services	1,840.95	1,723.91	117.04	THE INSTITUTE OF INTERNAL AUDITORS	This is a global professional organization for practicing internal auditors. The IIA administers the Certified Internal Auditor examination and certification program, provides professional education, and keeps members abreast of emerging issues in the auditing profession.	1	0	ETwoFact	Electric	Include		1724	1505	0	0
5600591	Dues - Professional Association	9921000	Audit Services	387.70	363.05	24.65	IA TWIN CITIES CHAPTER	No info			ETwoFact	Electric	Exclude	no info	0	0	363	317
5600591	Dues - Professional Association	9921000	Audit Services	15.01	14.06	0.95	THE INST OF INT AUDITO	This is a global professional organization for practicing internal auditors. The IIA administers the Certified Internal Auditor examination and certification program, provides professional education, and keeps members abreast of emerging issues in the auditing profession.	1	0	ETwoFact	Electric	Include		14	12	0	0
5600591	Dues - Professional Association	9921000	Audit Services	317.21	297.04	20.17	IA TWIN CITIES CHAPTER	No info			ETwoFact	Electric	Exclude	no info	0	0	297	259
5600591	Dues - Professional Association	9921000	Audit Services	88.11	82.51	5.60	ACFE	Provided anti-fraud education and training. ACFE administers the Certified Fraud Examiner examination and certification program.	1		ETwoFact	Electric	Include		83	73	0	0
5600591	Dues - Professional Association	9921000	Audit Services	39.95	37.41	2.54	BOARD OF ACCOUNTANCY	Maintain active CPA licensure	1	0	ETwoFact	Electric	Include		37	33	0	0
5600591	Dues - Professional Association	9921000	Audit Services	17.62	16.50	1.12	TOASTMASTERS RENEW WEB	Toastmasters International is a nonprofit educational organization that operates clubs worldwide for the purpose of helping members improve their communication, public speaking, and leadership skills			ETwoFact	Electric	Exclude	No info	0	0	17	14
5600591	Dues - Professional Association	9921000	Audit Services	24.48	22.93	1.56	THE INST OF INT AUDITO	This is a global professional organization for practicing internal auditors. The IIA administers the Certified Internal Auditor examination and certification program, provides professional education, and keeps members abreast of emerging issues in the auditing profession.	1	0	ETwoFact	Electric	Include		23	20	0	0
5600591	Dues - Professional Association	9921000	Audit Services	10.57	9.90	0.67	BOARD OF ACCOUNTANCY	Maintain active CPA licensure	1	0	ETwoFact	Electric	Include		10	9	0	0
5600591	Dues - Professional Association	9921000	Audit Services	84.20	78.85	5.35	ISACA	As an independent, nonprofit, global association, ISACA engages in the development, adoption and use of globally accepted, industry-leading knowledge and practices for information systems. Previously known as the Information Systems Audit and Control Association, ISACA now goes by its acronym only, to reflect the broad range of IT governance professionals it serves.	1	0	ETwoFact	Electric	Include		79	69	0	0
5600591	Dues - Professional Association	9921000	Controller	82.02	76.80	5.21	STATE BAR OF WISCONSIN	Licensing dues	1	0	ETwoFact	Electric	Exclude	Outside se	0	0	77	67

GL Account - Key	GL Account	FERC Account	SRCC - Level 2 Text	FINAL NSPM	NSPM Electric	NSPM Gas	Vendor - Key	Purpose of Organization	Number of Employees that Dues include	Amount Included in dues for lobbying	Elec Computed Allocator	Utility Desc	Include or Exclude	Reason	NSPM Electric Included	MN Electric Included	NSPM Electric Excluded	MN Electric Excluded
5600591	Dues - Professional Association	9921000	Controller	81.85	76.64	5.20	SUPREME CT LAWYER REGISTR	Attorney license - To apply the knowledge and experience of the profession to the public good. To maintain in the profession high standards of learning, competence, ethics, and public service. To conduct a program of continuing legal education.	1	0	ETwoFact	Electric	Include		77	67	0	0
5600591	Dues - Professional Association	9921000	Finance & Corp Development	45.12	42.25	2.87	BOARD OF ACCOUNTANCY	Maintain active CPA licensure	1	0	ETwoFact	Electric	Include		42	36	0	0
5600591	Dues - Professional Association	9580000	Dist Electric Engineering	140.68	140.68	-	ILLUMINATING ENGINEERING	The IES seeks to improve the lighted environment by bringing together those with lighting knowledge and by translating that knowledge into actions that benefit the public	1	0	ETwoFact	Electric	Include		141	123	0	0
5600591	Dues - Professional Association	9580000	Dist Electric Engineering	90.74	90.74	-	IEEE PRODUCTS & SERVICES	IEEE will be essential to the global technical community and to technical professionals everywhere, and be universally recognized for the contributions of technology and of technical professionals in improving global conditions.	1	0	EDemandF	Electric	Include		91	79	0	0
5600591	Dues - Professional Association	9580000	Dist Electric Engineering	85.46	85.46	-	IEEE PRODUCTS & SERVICES	IEEE will be essential to the global technical community and to technical professionals everywhere, and be universally recognized for the contributions of technology and of technical professionals in improving global conditions.	1	0	EDemandF	Electric	Include		85	74	0	0
5600591	Dues - Professional Association	9580000	Dist Electric Engineering	105.16	105.16	-	ILLUMINATING ENGINEERING	The IES seeks to improve the lighted environment by bringing together those with lighting knowledge and by translating that knowledge into actions that benefit the public	1	0	ETwoFact	Electric	Include		105	92	0	0
5600591	Dues - Professional Association	9580000	Dist Electric Engineering	85.46	85.46	-	IEEE PRODUCTS & SERVICES	IEEE will be essential to the global technical community and to technical professionals everywhere, and be universally recognized for the contributions of technology and of technical professionals in improving global conditions.	1	0	EDemandF	Electric	Include		85	74	0	0
5600591	Dues - Professional Association	9580000	Dist Electric Engineering	105.51	105.51	-	IEEE PRODUCTS & SERVICES	IEEE will be essential to the global technical community and to technical professionals everywhere, and be universally recognized for the contributions of technology and of technical professionals in improving global conditions.	1	0	EDemandF	Electric	Include		106	93	0	0
5600591	Dues - Professional Association	9580000	Dist Electric Engineering	84.76	84.76	-	IEEE PRODUCTS & SERVICES	IEEE will be essential to the global technical community and to technical professionals everywhere, and be universally recognized for the contributions of technology and of technical professionals in improving global conditions.	1	0	EDemandF	Electric	Include		85	74	0	0
5600591	Dues - Professional Association	9580000	Dist Electric Engineering	73.15	73.15	-	IEEE PRODUCTS & SERVICES	IEEE will be essential to the global technical community and to technical professionals everywhere, and be universally recognized for the contributions of technology and of technical professionals in improving global conditions.	1	0	EDemandF	Electric	Include		73	64	0	0
5600591	Dues - Professional Association	9580000	Dist Electric Engineering	73.15	73.15	-	IEEE PRODUCTS & SERVICES	IEEE will be essential to the global technical community and to technical professionals everywhere, and be universally recognized for the contributions of technology and of technical professionals in improving global conditions.	1	0	EDemandF	Electric	Include		73	64	0	0
5600591	Dues - Professional Association	9580000	Dist Electric Engineering	96.72	96.72	-	ASCE PURCHASING	Amer Soc of Civil Engineers	1		EDemandT	Electric	include		97	85	0	0
5600591	Dues - Professional Association	9580000	Dist Electric Engineering	105.51	105.51	-	IEEE PRODUCTS & SERVICES	IEEE will be essential to the global technical community and to technical professionals everywhere, and be universally recognized for the contributions of technology and of technical professionals in improving global conditions.	1	0	EDemandF	Electric	Include		106	93	0	0
5600591	Dues - Professional Association	9921000	Employee and Business Services	156.65	146.69	9.96	COLORADO AVIATION BUSINES	Outside Service Territory			ETwoFact	Electric	Exclude	Outside se	0	0	147	128
5600591	Dues - Professional Association	9500000	ES Service Org	21.35	21.35	-	ASME	ASME is a not-for-profit membership organization that enables collaboration, knowledge sharing, career enrichment, and skills development across all engineering disciplines, toward a goal of helping the global engineering community develop solutions to benefit lives and livelihoods.	1	0	ETwoFact	Electric	Include		21	19	0	0
5600591	Dues - Professional Association	9500000	ES Service Org	7.21	7.21	-	TX BD ENG LIC RENEW	Texas Board Engineer License Renewal regulates and licenses professional engineers	1	0	ETwoFact	Electric	Exclude	No info	0	0	7	6
5600591	Dues - Professional Association	9870000	Area VP Gas Operations	23.23	-	23.23	BOARD OF AELSLAGID	Minnesota Board of Architecture, Engineering, Land Surveying Landscape Architecture, Geoscience and Interior Design. Requiring anyone practicing or offering to practice architecture, engineering, land surveying, landscape architecture, geology or soil science be licensed and continue to maintain professional competence; To promote and protect the integrity of the legal profession, at the direction of the Supreme Court, through attorney registration, education, investigation, prosecution and remedial action.	1	0	EDemandT	Electric	Include		0	0	0	0
5600591	Dues - Professional Association	9850000	Area VP Gas Operations	3.47	-	3.47	BOARD OF AELSLAGID	Minnesota Board of Architecture, Engineering, Land Surveying Landscape Architecture, Geoscience and Interior Design. Requiring anyone practicing or offering to practice architecture, engineering, land surveying, landscape architecture, geology or soil science be licensed and continue to maintain professional competence; To promote and protect the integrity of the legal profession, at the direction of the Supreme Court, through attorney registration, education, investigation, prosecution and remedial action.	1	0	EDemandT	Electric	Include		0	0	0	0
5600591	Dues - Professional Association	9921000	Enterprise Security	48.70	45.61	3.10	ISC2	The International Information Systems Security Certification Consortium ((ISC) ²) is a non-profit organization which specializes in information security education and certifications	1	0	ETwoFact	Electric	Include		46	40	0	0

GL Account - Key	GL Account	FERC Account	SRCC - Level 2 Text	FINAL NSPM	NSPM Electric	NSPM Gas	Vendor - Key	Purpose of Organization	Number of Employees that Dues include	Amount Included in dues for lobbying	Elec Computed Allocator	Utility Desc	Include or Exclude	Reason	NSPM Electric Included	MN Electric Included	NSPM Electric Excluded	MN Electric Excluded
5600591	Dues - Professional Association	9921000	Enterprise Security	48.70	45.61	3.10	ISC2	The International Information Systems Security Certification Consortium ((ISC)²) is a non-profit organization which specializes in information security education and certifications	1	0	ETwoFact	Electric	Include		46	40	0	0
5600591	Dues - Professional Association	9921000	Enterprise Security	48.95	45.84	3.11	ISC2	The International Information Systems Security Certification Consortium ((ISC)²) is a non-profit organization which specializes in information security education and certifications	1	0	ETwoFact	Electric	Include		46	40	0	0
5600591	Dues - Professional Association	9921000	Enterprise Security	58.74	55.01	3.73	PROJECT MGMT INSTITUTE	PMI is one of the world's largest not-for-profit membership associations for the project management profession. PMI's Certified Associate in Project Management (CAPM) is a valuable certification for project practitioners.	1	0	EDemandT	Electric	Include		55	49	0	0
5600591	Dues - Professional Association	9921000	Enterprise Security	48.95	45.84	3.11	ISC2	The International Information Systems Security Certification Consortium ((ISC)²) is a non-profit organization which specializes in information security education and certifications	1	0	ETwoFact	Electric	Include		46	40	0	0
5600591	Dues - Professional Association	9921000	Enterprise Security	168.00	157.32	10.68	SANS INSTITUTE	Most trusted resource for cybersecurity training, certifications and research			ETwoFact	Electric	Include		157	137	0	0
5600591	Dues - Professional Association	9921000	Enterprise Security	48.95	45.84	3.11	ISC2	The International Information Systems Security Certification Consortium ((ISC)²) is a non-profit organization which specializes in information security education and certifications	1	0	ETwoFact	Electric	Include		46	40	0	0
5600591	Dues - Professional Association	9921000	Enterprise Security	86.16	80.68	5.48	ISACA	As an independent, nonprofit, global association, ISACA engages in the development, adoption and use of globally accepted, industry-leading knowledge and practices for information systems. Previously known as the Information Systems Audit and Control Association, ISACA now goes by its acronym only, to reflect the broad range of IT governance professionals it serves.	1	0	ETwoFact	Electric	Include		81	71	0	0
5600591	Dues - Professional Association	9921000	Enterprise Security	97.91	91.68	6.22	AIRIP	Assoc of International Risk Professionals for risk intelligence analysts			ETwoFact	Electric	Include		92	80	0	0
5600591	Dues - Professional Association	9921000	Enterprise Security	37.20	34.84	2.37	BUSINESS CONTINUITY PL	The mission of BCPA is to provide a professional and educational environment for the exchange of experience, dissemination of information, professional growth, and for added value of mutual interest to the membership.	1	0	ETwoFact	Electric	Include		35	31	0	0
5600591	Dues - Professional Association	9921000	Enterprise Security	39.16	36.67	2.49	ASSOCIATION OF MINNESO	AMEM is comprised of over 430 county, city and other emergency response planners throughout the state	1	0	ETwoFact	Electric	Include		37	33	0	0
5600591	Dues - Professional Association	9921000	Enterprise Security	76.37	71.51	4.86	INTERNATIONAL ASSOCIATION				ETwoFact	Electric	Exclude	No info	0	0	72	62
5600591	Dues - Professional Association	9921000	Enterprise Security	66.18	61.98	4.21	PROJECT MGMT INSTITUTE	PMI is one of the world's largest not-for-profit membership associations for the project management profession. PMI's Certified Associate in Project Management (CAPM) is a valuable certification for project practitioners.	1	0	EDemandT	Electric	Include		62	54	0	0
5600591	Dues - Professional Association	9921000	Enterprise Security	78.32	73.34	4.98	DRII	Disaster Recover Institute is a leader in BCM education and certification	1	0	ETwoFact	Electric	Include		73	64	0	0
5600591	Dues - Professional Association	9921000	Enterprise Security	78.32	73.34	4.98	DRII	Disaster Recover Institute is a leader in BCM education and certification	1	0	ETwoFact	Electric	Include		73	64	0	0
5600591	Dues - Professional Association	9921000	Enterprise Security	78.32	73.34	4.98	DRII	Disaster Recover Institute is a leader in BCM education and certification	1	0	ETwoFact	Electric	Include		73	64	0	0
5600591	Dues - Professional Association	9921000	Enterprise Security	37.20	34.84	2.37	BUSINESS CONTINUITY PLANN	The mission of BCPA is to provide a professional and educational environment for the exchange of experience, dissemination of information, professional growth, and for added value of mutual interest to the membership.	1	0	ETwoFact	Electric	Include		35	31	0	0
5600591	Dues - Professional Association	9921000	Enterprise Security	78.32	73.34	4.98	DRII	Disaster Recover Institute is a leader in BCM education and certification	1	0	ETwoFact	Electric	Include		73	64	0	0
5600591	Dues - Professional Association	9921000	Enterprise Security	78.32	73.34	4.98	DRII	Disaster Recover Institute is a leader in BCM education and certification	1	0	ETwoFact	Electric	Include		73	64	0	0
5600591	Dues - Professional Association	9921000	Enterprise Security	37.20	34.84	2.37	BUSINESS CONTINUITY PLANN	The mission of BCPA is to provide a professional and educational environment for the exchange of experience, dissemination of information, professional growth, and for added value of mutual interest to the membership.	1	0	ETwoFact	Electric	Include		35	31	0	0
5600591	Dues - Professional Association	9921000	Enterprise Security	37.20	34.84	2.37	BUSINESS CONTINUITY PLANN	The mission of BCPA is to provide a professional and educational environment for the exchange of experience, dissemination of information, professional growth, and for added value of mutual interest to the membership.	1	0	ETwoFact	Electric	Include		35	31	0	0

GL Account - Key	GL Account	FERC Account	SRCC - Level 2 Text	FINAL NSPM	NSPM Electric	NSPM Gas	Vendor - Key	Purpose of Organization	Number of Employees that Dues include	Amount Included in dues for lobbying	Elec Computed Allocator	Utility Desc	Include or Exclude	Reason	NSPM Electric Included	MN Electric Included	NSPM Electric Excluded	MN Electric Excluded
5600591	Dues - Professional Association	9921000	Enterprise Security	87.66	82.09	5.57	THE INSTITUTE OF INTERNAL AUDITORS	This is a global professional organization for practicing internal auditors. The IIA administers the Certified Internal Auditor examination and certification program, provides professional education, and keeps members abreast of emerging issues in the auditing profession.	1	0	ETwoFact	Electric	Include		82	72	0	0
5600591	Dues - Professional Association	9921000	Enterprise Security	48.95	45.84	3.11	ISC2	The International Information Systems Security Certification Consortium ((ISC)²) is a non-profit organization which specializes in information security education and certifications	1	0	ETwoFact	Electric	Include		46	40	0	0
5600591	Dues - Professional Association	9921000	Enterprise Security	88.11	82.51	5.60	ARMA INTERNATIONAL	ARMA International is a not-for-profit professional association and the authority on governing information as a strategic asset. The association also develops and publishes standards and guidelines related to records management. It was a key contributor to the international records management standard, ISO-15489.	1	0	EDemandF	Electric	Include		83	73	0	0
5600591	Dues - Professional Association	9921000	Enterprise Security	84.20	78.85	5.35	ISACA	As an independent, nonprofit, global association, ISACA engages in the development, adoption and use of globally accepted, industry-leading knowledge and practices for information systems. Previously known as the Information Systems Audit and Control Association, ISACA now goes by its acronym only, to reflect the broad range of IT governance professionals it serves.	1	0	ETwoFact	Electric	Include		79	69	0	0
5600591	Dues - Professional Association	9921000	Enterprise Security	68.53	64.18	4.36	ISACA	As an independent, nonprofit, global association, ISACA engages in the development, adoption and use of globally accepted, industry-leading knowledge and practices for information systems. Previously known as the Information Systems Audit and Control Association, ISACA now goes by its acronym only, to reflect the broad range of IT governance professionals it serves.	1	0	ETwoFact	Electric	Include		64	56	0	0
5600591	Dues - Professional Association	9921000	Enterprise Security	70.49	66.01	4.48	ISACA	As an independent, nonprofit, global association, ISACA engages in the development, adoption and use of globally accepted, industry-leading knowledge and practices for information systems. Previously known as the Information Systems Audit and Control Association, ISACA now goes by its acronym only, to reflect the broad range of IT governance professionals it serves.	1	0	ETwoFact	Electric	Include		66	58	0	0
5600591	Dues - Professional Association	9921000	Enterprise Security	101.82	95.35	6.47	ISACA	As an independent, nonprofit, global association, ISACA engages in the development, adoption and use of globally accepted, industry-leading knowledge and practices for information systems. Previously known as the Information Systems Audit and Control Association, ISACA now goes by its acronym only, to reflect the broad range of IT governance professionals it serves.	1	0	ETwoFact	Electric	Include		95	83	0	0
5600591	Dues - Professional Association	9921000	Enterprise Security	45.04	42.17	2.86	INFORMATION SYSTEMS SECLUR	Organization dedicated to the international cybersecurity professionals	1	0	ETwoFact	Electric	Include		42	36	0	0
5600591	Dues - Professional Association	9921000	Enterprise Security	48.70	45.61	3.10	#	No info			ETwoFact	Electric	Exclude	no info	0	0	46	40
5600591	Dues - Professional Association	9921000	Customer Solutions & Innovation	2,211.55	2,070.95	140.60	AREA PARTNERSHIP FOR ECONOMIC	No Info			ETwoFact	Electric	Exclude	Economic	0	0	2,071	1,808
5600591	Dues - Professional Association	9921000	Customer Solutions & Innovation	(2,211.60)	(2,070.99)	(140.61)	#	No info			ETwoFact	Electric	Exclude	no info	0	0	-2,071	-1,808
5600591	Dues - Professional Association	9560000	Transm Asset Management	26.84	26.84	-	MI PROF LICENSING	No info			ETwoFact	Electric	Exclude	No info	0	0	27	23
5600591	Dues - Professional Association	9560000	Transm Asset Management	13.42	13.42	-	TX BD ENG LIC RENEW	Texas Board Engineer License Renewal regulates and licenses professional engineers	1	0	ETwoFact	Electric	Exclude	No info	0	0	13	12
5600591	Dues - Professional Association	9560000	Transm Asset Management	50.32	50.32	-	WWW.NDPELSBOARD.ORG	North Dakota board of registration for professional engineers and Land Surveyors			EDemandF	Electric	Include		50	44	0	0
5600591	Dues - Professional Association	9560000	Transm Asset Management	13.42	13.42	-	TX BD ENG LIC RENEW	Texas Board Engineer License Renewal regulates and licenses professional engineers	1	0	ETwoFact	Electric	Exclude	No info	0	0	13	12
5600591	Dues - Professional Association	9560000	Transm Asset Management	52.00	52.00	-	NM BRD PE/PS				EDemandF	Electric	Exclude	Outside se	0	0	52	45
5600591	Dues - Professional Association	9560000	Transm Asset Management	56.36	56.36	-	ASME	ASME is a not-for-profit membership organization that enables collaboration, knowledge sharing, career enrichment, and skills development across all engineering disciplines, toward a goal of helping the global engineering community develop solutions to benefit lives and livelihoods.	1	0	ETwoFact	Electric	Include		56	49	0	0
5600591	Dues - Professional Association	9560000	Transm Asset Management	1.30	1.30	-	WFANBRDPEPS-SERVICE FEE	NM BRD PE/PS			EDemandF	Electric	Exclude	Outside se	0	0	1	1
5600591	Dues - Professional Association	9560000	Transm Asset Management	1.30	1.30	-	WFANBRDPEPS-SERVICE FEE	NM BRD PE/PS			EDemandF	Electric	Exclude	Outside se	0	0	1	1
5600591	Dues - Professional Association	9560000	Transm Asset Management	52.00	52.00	-	NM BRD PE/PS				EDemandF	Electric	Exclude	Outside se	0	0	52	45

GL Account - Key	GL Account	FERC Account	SRCC - Level 2 Text	FINAL NSPM	NSPM Electric	NSPM Gas	Vendor - Key	Purpose of Organization	Number of Employees that Dues include	Amount Included in dues for lobbying	Elec Computed Allocator	Utility Desc	Include or Exclude	Reason	NSPM Electric Included	MN Electric Included	NSPM Electric Excluded	MN Electric Excluded
5600591	Dues - Professional Association	9560000	Transm Asset Management	43.27	43.27	-	PROJECT MGMT INSTITUTE	PMI is one of the world's largest not-for-profit membership associations for the project management profession. PMI's Certified Associate in Project Management (CAPM) is a valuable certification for project practitioners.	1	0	EDemandT	Electric	Include		43	37	0	0
5600591	Dues - Professional Association	9560000	Transm Asset Management	41.09	41.09	-	MN Board of AELSLAGID	Minnesota Board of Architecture, Engineering, Land Surveying Landscape Architecture, Geoscience and Interior Design. Requiring anyone practicing or offering to practice architecture, engineering, land surveying, landscape architecture, geology or soil science be licensed and continue to maintain professional competence; To promote and protect the integrity of the legal profession, at the direction of the Supreme Court, through attorney registration, education, investigation, prosecution and remedial action.	1	0	EDemandT	Electric	Include		41	35	0	0
5600591	Dues - Professional Association	9560000	Transm Asset Management	99.97	99.97	-	IEEE PRODUCTS & SERVICES	IEEE will be essential to the global technical community and to technical professionals everywhere, and be universally recognized for the contributions of technology and of technical professionals in improving global conditions.	1	0	EDemandF	Electric	Include		100	87	0	0
5600591	Dues - Professional Association	9560000	Transm Asset Management	65.41	65.41	-	AREMA	No Info			ETwoFact	Electric	Exclude	No info	0	0	65	57
5600591	Dues - Professional Association	9560000	Transm Asset Management	50.32	50.32	-	TEES EE & CIGRE	Professional networking, technical publications for continuing competence and engineering standards	2	0	EDemandF	Electric	Exclude	no info	0	0	50	44
5600591	Dues - Professional Association	9560000	Transm Asset Management	50.32	50.32	-	TEES EE & CIGRE	Professional networking, technical publications for continuing competence and engineering standards	2	0	EDemandF	Electric	Exclude	no info	0	0	50	44
5600591	Dues - Professional Association	9560000	Transm Asset Management	99.97	99.97	-	IEEE PRODUCTS & SERVICES	IEEE will be essential to the global technical community and to technical professionals everywhere, and be universally recognized for the contributions of technology and of technical professionals in improving global conditions.	1	0	EDemandF	Electric	Include		100	87	0	0
5600591	Dues - Professional Association	9560000	Transm Asset Management	25.16	25.16	-	ASTM FEES/PUBLICATIONS	ASTM International is not-for-profit organization that provides a forum for the development and publication of international voluntary consensus standards for materials, products, systems and services. Our volunteer members represent producers, users, consumers, government, and academia from more than 140 countries. They develop technical documents that are the basis of manufacturing, management, procurement, codes and regulations for dozens of industry sectors.	1	0	EDemandF	Electric	include		25	21	0	0
5600591	Dues - Professional Association	9560000	Transm Asset Management	25.16	25.16	-	ASTM FEES/PUBLICATIONS	ASTM International is not-for-profit organization that provides a forum for the development and publication of international voluntary consensus standards for materials, products, systems and services. Our volunteer members represent producers, users, consumers, government, and academia from more than 140 countries. They develop technical documents that are the basis of manufacturing, management, procurement, codes and regulations for dozens of industry sectors.	1	0	EDemandF	Electric	include		25	21	0	0
5600591	Dues - Professional Association	9560000	Transm Construction & Line Ops	80.51	80.51	-	ENGINEERING ALLIANCE M	Engineering Alliance Mn offers Ethics courses on demand for members			ETwoFact	Electric	include		81	71	0	0
5600591	Dues - Professional Association	9560000	Transm Construction & Line Ops	98.96	98.96	-	ASCE PURCHASING	Amer Soc of Civil Engineers	1		EDemandT	Electric	include		99	86	0	0
5600591	Dues - Professional Association	9560000	Transm Strategy & Planning	181.48	181.48	-	MINNESOTA STATE BAR	Our goal at the Minnesota State Bar Association is to make membership indispensable to Minnesota lawyers and legal professionals. We seek to constantly strive to offer the best programs and services to meet the professional needs of our members.	1	0	ETwoFact	Electric	Include		181	158	0	0
5600591	Dues - Professional Association	9560000	Transm Strategy & Planning	216.37	216.37	-	AMERICAN BAR ASSOCIATI	Provides law school accreditation, continuing legal education, information about the law, programs to assist lawyers and judges in their work, and initiatives to improve the legal system for the public. The Tax Section of the ABA provides tax professional	1	0	ETwoFact	Electric	Include		216	189	0	0
5600591	Dues - Professional Association	9560000	Transm Strategy & Planning	55.35	55.35	-	NAT ASSOC OF FIRE INVEST	NAFI is a non profit assoc of fire investigation professionals dedicated to the education of fire investigators worldwide			ETwoFact	Electric	Include		55	48	0	0
5600591	Dues - Professional Association	9560000	Transm Strategy & Planning	86.55	86.55	-	IEEE PRODUCTS & SERVICES	IEEE will be essential to the global technical community and to technical professionals everywhere, and be universally recognized for the contributions of technology and of technical professionals in improving global conditions.	1	0	EDemandF	Electric	Include		87	76	0	0
5600591	Dues - Professional Association	9560000	Transm Strategy & Planning	118.74	118.74	-	IEEE PRODUCTS & SERVICES	IEEE will be essential to the global technical community and to technical professionals everywhere, and be universally recognized for the contributions of technology and of technical professionals in improving global conditions.	1	0	EDemandF	Electric	Include		119	104	0	0
5600591	Dues - Professional Association	9560000	Transm System Operations	41.09	41.09	-	BOARD OF AELSLAGID	Minnesota Board of Architecture, Engineering, Land Surveying Landscape Architecture, Geoscience and Interior Design. Requiring anyone practicing or offering to practice architecture, engineering, land surveying, landscape architecture, geology or soil science be licensed and continue to maintain professional competence; To promote and protect the integrity of the legal profession, at the direction of the Supreme Court, through attorney registration, education, investigation, prosecution and remedial action.	1	0	EDemandT	Electric	Include		41	35	0	0
5600591	Dues - Professional Association	9560000	Transm System Operations	84.20	84.20	-	IEEE PRODUCTS & SERVICES	IEEE will be essential to the global technical community and to technical professionals everywhere, and be universally recognized for the contributions of technology and of technical professionals in improving global conditions.	1	0	EDemandF	Electric	Include		84	73	0	0

GL Account - Key	GL Account	FERC Account	SRCC - Level 2 Text	FINAL NSPM	NSPM Electric	NSPM Gas	Vendor - Key	Purpose of Organization	Number of Employees that Dues include	Amount Included in dues for lobbying	Elec Computed Allocator	Utility Desc	Include or Exclude	Reason	NSPM Electric Included	MN Electric Included	NSPM Electric Excluded	MN Electric Excluded
5600591	Dues - Professional Association	9560000	Transm Portfolio Del & Eng/Des	41.09	41.09	-	BOARD OF AELSLAGID	Landscape Architecture, Geoscience and Interior Design. Requiring anyone practicing or offering to practice architecture, engineering, land surveying, landscape architecture, geology or soil science be licensed and continue to maintain professional competence; To promote and protect the integrity of the legal profession, at the direction of the Supreme Court, through	1	0	EDemandT	Electric	Include		41	35	0	0
5600591	Dues - Professional Association	9560000	Transm Portfolio Del & Eng/Des	46.13	46.13	-	PROJECT MGMT INSTITUTE	PMI is one of the world's largest not-for-profit membership associations for the project management profession. PMI's Certified Associate in Project Management (CAPM) is a valuable certification for project practitioners.	1	0	EDemandT	Electric	Include		46	40	0	0
5600591	Dues - Professional Association	9560000	Transm Portfolio Del & Eng/Des	99.97	99.97	-	IEEE PRODUCTS & SERVICES	IEEE will be essential to the global technical community and to technical professionals everywhere, and be universally recognized for the contributions of technology and of technical professionals in improving global conditions.	1	0	EDemandF	Electric	Include		100	87	0	0
5600591	Dues - Professional Association	9560000	Transm Portfolio Del & Eng/Des	95.27	95.27	-	IEEE PRODUCTS & SERVICES	IEEE will be essential to the global technical community and to technical professionals everywhere, and be universally recognized for the contributions of technology and of technical professionals in improving global conditions.	1	0	EDemandF	Electric	Include		95	83	0	0
5600591	Dues - Professional Association	9560000	Transm Portfolio Del & Eng/Des	80.85	80.85	-	IEEE PRODUCTS & SERVICES	IEEE will be essential to the global technical community and to technical professionals everywhere, and be universally recognized for the contributions of technology and of technical professionals in improving global conditions.	1	0	EDemandF	Electric	Include		81	71	0	0
5600591	Dues - Professional Association	9560000	Transm Portfolio Del & Eng/Des	98.29	98.29	-	IEEE PRODUCTS & SERVICES	IEEE will be essential to the global technical community and to technical professionals everywhere, and be universally recognized for the contributions of technology and of technical professionals in improving global conditions.	1	0	EDemandF	Electric	Include		98	86	0	0
5600591	Dues - Professional Association	9560000	Transm Portfolio Del & Eng/Des	91.08	91.08	-	IEEE PRODUCTS & SERVICES	IEEE will be essential to the global technical community and to technical professionals everywhere, and be universally recognized for the contributions of technology and of technical professionals in improving global conditions.	1	0	EDemandF	Electric	Include		91	79	0	0
5600591	Dues - Professional Association	9560000	Transm Portfolio Del & Eng/Des	99.97	99.97	-	IEEE PRODUCTS & SERVICES	IEEE will be essential to the global technical community and to technical professionals everywhere, and be universally recognized for the contributions of technology and of technical professionals in improving global conditions.	1	0	EDemandF	Electric	Include		100	87	0	0
5600591	Dues - Professional Association	9560000	Transm Portfolio Del & Eng/Des	69.78	69.78	-	IEEE PRODUCTS & SERVICES	IEEE will be essential to the global technical community and to technical professionals everywhere, and be universally recognized for the contributions of technology and of technical professionals in improving global conditions.	1	0	EDemandF	Electric	Include		70	61	0	0
5600591	Dues - Professional Association	9560000	Transm Portfolio Del & Eng/Des	13.42	13.42	-	TX BD ENG LIC RENEW	Texas Board Engineer License Renewal regulates and licenses professional engineers	1	0	ETwoFact	Electric	Exclude	No info	0	0	13	12
5600591	Dues - Professional Association	9560000	Transm Portfolio Del & Eng/Des	50.32	50.32	-	TEES EE & CIGRE	Professional networking, technical publications for continuing competence and engineering standards	2	0	EDemandF	Electric	Exclude	no info	0	0	50	44
5600591	Dues - Professional Association	9560000	Transm Portfolio Del & Eng/Des	79.84	79.84	-	IEEE PRODUCTS & SERVICES	IEEE will be essential to the global technical community and to technical professionals everywhere, and be universally recognized for the contributions of technology and of technical professionals in improving global conditions.	1	0	EDemandF	Electric	Include		80	70	0	0
5600591	Dues - Professional Association	9560000	Transm Portfolio Del & Eng/Des	41.09	41.09	-	BOARD OF AELSLAGID	Minnesota Board of Architecture, Engineering, Land Surveying Landscape Architecture, Geoscience and Interior Design. Requiring anyone practicing or offering to practice architecture, engineering, land surveying, landscape architecture, geology or soil science be licensed and continue to maintain professional competence; To promote and protect the integrity of the legal profession, at the direction of the Supreme Court, through attorney registration, education, investigation, prosecution and remedial action.	1	0	EDemandT	Electric	Include		41	35	0	0
5600591	Dues - Professional Association	9560000	Transm Portfolio Del & Eng/Des	26.84	26.84	-	SD BOARD OF TECHNICAL PRO	Maintaining active licenses	1	0	EDemandT	Electric	Include		27	23	0	0
5600591	Dues - Professional Association	9560000	Transm Portfolio Del & Eng/Des	80.85	80.85	-	IEEE PRODUCTS & SERVICES	IEEE will be essential to the global technical community and to technical professionals everywhere, and be universally recognized for the contributions of technology and of technical professionals in improving global conditions.	1	0	EDemandT	Electric	Include		81	71	0	0
5600591	Dues - Professional Association	9560000	Transm Portfolio Del & Eng/Des	3.35	3.35	-	WI DSPS LICENSURE	WI DSPS Licensure			EDemandT	Electric	Exclude	Outside se	0	0	3	3
5600591	Dues - Professional Association	9560000	Transm Portfolio Del & Eng/Des	0.07	0.07	-	DSPS E SERVICE FEE REN	Department of safety and professional services is to promote economic growth and stability while protecting citizens as designated by statute.			EDemandT	Electric	Exclude	No info	0	0	0	0
5600591	Dues - Professional Association	9560000	Transm Portfolio Del & Eng/Des	25.16	25.16	-	NCEES.ORG	engineers and surveyors. It develops, administers, and scores the examinations used for engineering and surveying licensure in the United States. It also facilitates professional mobility and promotes uniformity of the U.S. licensure processes through services for its member licensing boards and licensees.	4	0	EDemandT	Electric	Include		25	21	0	0
5600591	Dues - Professional Association	9560000	Transm Portfolio Del & Eng/Des	51.16	51.16	-	BOARD OF AELSLAGID	Landscape Architecture, Geoscience and Interior Design. Requiring anyone practicing or offering to practice architecture, engineering, land surveying, landscape architecture, geology or soil science be licensed and continue to maintain professional competence; To promote and protect the integrity of the legal profession, at the direction of the Supreme Court, through	1	0	EDemandT	Electric	Include		51	45	0	0
5600591	Dues - Professional Association	9560000	Transm Portfolio Del & Eng/Des	79.17	79.17	-	IEEE PRODUCTS & SERVICES	IEEE will be essential to the global technical community and to technical professionals everywhere, and be universally recognized for the contributions of technology and of technical professionals in improving global conditions.	1	0	EDemandT	Electric	Include		79	69	0	0

GL Account - Key	GL Account	FERC Account	SRCC - Level 2 Text	FINAL NSPM	NSPM Electric	NSPM Gas	Vendor - Key	Purpose of Organization	Number of Employees that Dues include	Amount Included in dues for lobbying	Elec Computed Allocator	Utility Desc	Include or Exclude	Reason	NSPM Electric Included	MN Electric Included	NSPM Electric Excluded	MN Electric Excluded
5600591	Dues - Professional Association	9560000	Transm Vice President	44,100.24	44,100.24	-	#	Reclass			EDemandT	Electric	Exclude	Reclass	0	0	44,100	38,510
5600591	Dues - Professional Association	9560000	Transm Vice President	5,512.53	5,512.53	-	NAFT Annual Fee	NaFT Annual Dues			EDemandT	Electric	Include		5513	4814	0	0
5600591	Dues - Professional Association	9560000	Transm Vice President	5,512.53	5,512.53	-	NAFT Annual Fee	NaFT Annual Dues			EDemandT	Electric	Include		5513	4814	0	0
5600591	Dues - Professional Association	9560000	Transm Vice President	5,512.53	5,512.53	-	NAFT Annual Fee	NaFT Annual Dues			EDemandT	Electric	Include		5513	4814	0	0
5600591	Dues - Professional Association	9560000	Transm Vice President	5,512.53	5,512.53	-	NAFT Annual Fee	NaFT Annual Dues			EDemandT	Electric	Include		5513	4814	0	0
5600591	Dues - Professional Association	9560000	Transm Vice President	5,512.53	5,512.53	-	NAFT Annual Fee	NaFT Annual Dues			EDemandT	Electric	Include		5513	4814	0	0
5600591	Dues - Professional Association	9560000	Transm Business Ops	38.58	38.58	-	SCCE/HCCA	Society of Corporate Compliance and Ethics (SCCE) is a 501(c)(6) member-based association for regulatory compliance professionals.	1	0	EDemandT	Electric	Include		39	34	0	0
5600591	Dues - Professional Association	9560000	Transm Business Ops	29.86	29.86	-	INSTITUTE SUPPLY MGMT	ISM was developed to foster and drive sustainability and social responsibility excellence through the supply chain			EDemandT	Electric	Include		30	26	0	0
5600591	Dues - Professional Association	9560000	Transm Business Ops	52.00	52.00	-	NM BRD PE/PS				EDemandT	Electric	Exclude	Outside se	0	0	52	45
5600591	Dues - Professional Association	9560000	Transm Business Ops	1.30	1.30	-	WFANBRDPEPS*SERVICE FEE	NM BRD PE/PS			EDemandT	Electric	Exclude	Outside se	0	0	1	1
5600591	Dues - Professional Association	9560000	Transm Asset Management	8.37	8.37	-	IEEE PRODUCTS & SERVIC	IEEE will be essential to the global technical community and to technical professionals everywhere, and be universally recognized for the contributions of technology and of technical professionals in improving global conditions.	1	0	EDemandT	Electric	Include		8	7	0	0
5600591	Dues - Professional Association	9560000	Transm Asset Management	10.73	10.73	-	TX BD ENG LIC RENEW	Texas Board Engineer License Renewal regulates and licenses professional engineers	1	0	EDemandT	Electric	Exclude	No info	0	0	11	9
5600591	Dues - Professional Association	9560000	Transm Asset Management	32.88	32.88	-	BOARD OF AELSLAGID	Minnesota Board of Architecture, Engineering, Land Surveying Landscape Architecture, Geoscience and Interior Design.Requiring anyone practicing or offering to practice architecture, engineering, land surveying, landscape architecture, geology or soil science be licensed and continue to maintain professional competence; To promote and protect the integrity of the legal profession, at the direction of the Supreme Court, through attorney registration, education, investigation, prosecution and remedial action.	1	0	EDemandT	Electric	Include		33	29	0	0
5600591	Dues - Professional Association	9560000	Transm Asset Management	2.09	2.09	-	IEEE PRODUCTS & SERVIC	IEEE will be essential to the global technical community and to technical professionals everywhere, and be universally recognized for the contributions of technology and of technical professionals in improving global conditions.	1	0	EDemandT	Electric	Include		2	2	0	0
5600591	Dues - Professional Association	9560000	Transm Asset Management	2.68	2.68	-	TX BD ENG LIC RENEW	Texas Board Engineer License Renewal regulates and licenses professional engineers	1	0	EDemandT	Electric	Exclude	No info	0	0	3	2
5600591	Dues - Professional Association	9560000	Transm Asset Management	8.22	8.22	-	BOARD OF AELSLAGID	Minnesota Board of Architecture, Engineering, Land Surveying Landscape Architecture, Geoscience and Interior Design.Requiring anyone practicing or offering to practice architecture, engineering, land surveying, landscape architecture, geology or soil science be licensed and continue to maintain professional competence; To promote and protect the integrity of the legal profession, at the direction of the Supreme Court, through attorney registration, education, investigation, prosecution and remedial action.	1	0	EDemandT	Electric	Include		8	7	0	0
5600591	Dues - Professional Association	9560000	Transm Strategy & Planning	151.85	151.85	-	IEEE PRODUCTS & SERVICES	IEEE will be essential to the global technical community and to technical professionals everywhere, and be universally recognized for the contributions of technology and of technical professionals in improving global conditions.	1	0	EDemandT	Electric	Include		152	133	0	0
5600591	Dues - Professional Association	9560000	Transm Portfolio Del & Eng/Des	199.77	199.77	-	INTERNATIONAL RIGHT OF WA	Provide land right of way educational and professional services.	6	0	EDemandT	Electric	Include		200	179	0	0
5600591	Dues - Professional Association	9560000	Transm Portfolio Del & Eng/Des	185.02	185.02	-	INTERNATIONAL RIGHT OF WA	Provide land right of way educational and professional services.	6	0	EDemandT	Electric	Include		185	162	0	0
5600591	Dues - Professional Association	9560000	Transm Portfolio Del & Eng/Des	1,842.88	1,842.88	-	EDISON ELECTRIC INST.	An electric industry program that strengthens the sectors ability to restore the nations transmission system more quickly in the event of a terrorist attack.	N/A corp dues	0	EDemandT	Electric	Include		1843	1609	0	0

GL Account - Key	GL Account	FERC Account	SRCC - Level 2 Text	FINAL NSPM	NSPM Electric	NSPM Gas	Vendor - Key	Purpose of Organization	Number of Employees that Dues include	Amount Included in dues for lobbying	Elec Computed Allocator	Utility Desc	Include or Exclude	Reason	NSPM Electric Included	MN Electric Included	NSPM Electric Excluded	MN Electric Excluded
5600591	Dues - Professional Association	9560000	Transm Portfolio Del & Eng/Des	199.03	199.03	-	MINNESOTA SOCIETY OF PROF	No info			EDemandT Electric	Electric	Exclude	No info	0	0	199	174
5600591	Dues - Professional Association	9560000	Transm Portfolio Del & Eng/Des	1,842.88	1,842.88	-	EDISON ELECTRIC INST.	An electric industry program that strengthens the sectors ability to restore the nations transmission system more quickly in the event of a terrorist attack.	N/A corp dues	0	EDemandT Electric	Electric	Include		1843	1609	0	0
5600591	Dues - Professional Association	9560000	Transm Portfolio Del & Eng/Des	76.63	76.63	-	IN NORTHWESTERN WISCO	Northwestern Wisconsin			EDemandT Electric	Electric	Exclude	Outside se	0	0	77	67
5600591	Dues - Professional Association	9560000	Transm Portfolio Del & Eng/Des	112.42	112.42	-	BOARD OF AELSLAGID	Minnesota Board of Architecture, Engineering, Land Surveying Landscape Architecture, Geoscience and Interior Design. Requiring anyone practicing or offering to practice architecture, engineering, land surveying, landscape architecture, geology or soil science be licensed and continue to maintain professional competence; To promote and protect the integrity of the legal profession, at the direction of the Supreme Court, through attorney registration, education, investigation, prosecution and remedial action.	1	0	EDemandT Electric	Electric	Include		112	98	0	0
5600591	Dues - Professional Association	9560000	Transm Portfolio Del & Eng/Des	14.74	14.74	-	WIDFWS2 CFI CC EPAY	Outside Service Territory			EDemandT Electric	Electric	Exclude	Outside se	0	0	15	13
5600591	Dues - Professional Association	9560000	Transm Portfolio Del & Eng/Des	196.08	196.08	-	INTERNATIONAL RIGHT OF WA	Provide land right of way educational and professional services.	6	0	EDemandF Electric	Electric	Include		196	171	0	0
5600591	Dues - Professional Association	9560000	Transm Portfolio Del & Eng/Des	251.37	251.37	-	AMERICAN PLANNING A	American Planning assoc represents the field of urban planning			EDemandF Electric	Electric	Include		251	220	0	0
5600591	Dues - Professional Association	9560000	Transm Portfolio Del & Eng/Des	350.15	350.15	-	AMERICAN SOCIETY OF LAND	ASLA represents landscape architects			EDemandF Electric	Electric	Include		350	306	0	0
5600591	Dues - Professional Association	9560000	Transm Portfolio Del & Eng/Des	199.77	199.77	-	INTERNATIONAL RIGHT OF WA	Provide land right of way educational and professional services.	6	0	EDemandF Electric	Electric	Include		200	175	0	0
5600591	Dues - Professional Association	9560000	Transm Portfolio Del & Eng/Des	165.86	165.86	-	INTERNATIONAL RIGHT OF WA	Provide land right of way educational and professional services.	6	0	EDemandF Electric	Electric	Include		166	145	0	0
5600591	Dues - Professional Association	9560000	Transm Portfolio Del & Eng/Des	15.48	15.48	-	INTERNATIONAL RIGHT OF WA	Provide land right of way educational and professional services.	6	0	EDemandF Electric	Electric	Include		15	13	0	0
5600591	Dues - Professional Association	9560000	Transm Portfolio Del & Eng/Des	181.34	181.34	-	INTERNATIONAL RIGHT OF WA	Provide land right of way educational and professional services.	6	0	EDemandF Electric	Electric	Include		181	158	0	0
5600591	Dues - Professional Association	9560000	Transm Portfolio Del & Eng/Des	514.53	514.53	-	REALTOR ASSOCIATIONMLS	Realtor Assoc.			EDemandT Electric	Electric	Exclude	Economic t	0	0	515	449
5600591	Dues - Professional Association	9560000	Transm Portfolio Del & Eng/Des	150.35	150.35	-	IN "NORTHWESTERN WISCONS	Northwestern Wisconsin			EDemandT Electric	Electric	Exclude	Outside se	0	0	150	131
5600591	Dues - Professional Association	9560000	Transm Portfolio Del & Eng/Des	181.34	181.34	-	INTERNATIONAL RIGHT OF WA	Provide land right of way educational and professional services.	6	0	EDemandF Electric	Electric	Include		181	158	0	0
5600591	Dues - Professional Association	9560000	Transm Portfolio Del & Eng/Des	50.13	50.13	-	WI DSPS LICENSURE	WI DSPS Licensure			EDemandF Electric	Electric	Exclude	Outside se	0	0	50	44
5600591	Dues - Professional Association	9560000	Transm Portfolio Del & Eng/Des	77.81	77.81	-	IN PROFESSIONAL LICENS	CPA Professional standing	1	0	EDemandF Electric	Electric	Exclude	No info	0	0	78	68
5600591	Dues - Professional Association	9560000	Transm Portfolio Del & Eng/Des	1.00	1.00	-	DSPS E SERVICE FEE REN	Department of safety and professional services is to promote economic growth and stability while protecting citizens as designated by statute.			EDemandF Electric	Electric	Exclude	No info	0	0	1	1
5600591	Dues - Professional Association	9560000	Transm Portfolio Del & Eng/Des	110.57	110.57	-	KYBRD ENG LAND SURV				EDemandF Electric	Electric	Exclude	No info	0	0	111	97

GL Account - Key	GL Account	FERC Account	SRCC - Level 2 Text	FINAL NSPM	NSPM Electric	NSPM Gas	Vendor - Key	Purpose of Organization	Number of Employees that Dues include	Amount Included in dues for lobbying	Elec Computed Allocator	Utility Desc	Include or Exclude	Reason	NSPM Electric Included	MN Electric Included	NSPM Electric Excluded	MN Electric Excluded
5600591	Dues - Professional Association						BOARD OF AELSLAGID	Minnesota Board of Architecture, Engineering, Land Surveying Landscape Architecture, Geoscience and Interior Design. Requiring anyone practicing or offering to practice architecture, engineering, land surveying, landscape architecture, geology or soil science be licensed and continue to maintain professional competence; To promote and protect the integrity of the legal profession, at the direction of the Supreme Court, through attorney registration, education, investigation, prosecution and remedial action.	1	0	EDemandF	Electric	Include		90	79	0	0
5600591	Dues - Professional Association	9560000	Transm Portfolio Del & Eng/Des	90.30	90.30	-												
5600591	Dues - Professional Association	9560000	Transm Portfolio Del & Eng/Des	(73.72)	(73.72)	-	IEEE CB CONFERENCE	IEEE will be essential to the global technical community and to technical professionals everywhere, and be universally recognized for the contributions of technology and of technical professionals in improving global conditions.	1	0	EDemandF	Electric	Include		-74	-64	0	0
5600591	Dues - Professional Association	9560000	Transm Portfolio Del & Eng/Des	58.97	58.97	-	MI PROF LICENSING	No Info			EDemandF	Electric	Exclude	No info	0	0	59	51
5600591	Dues - Professional Association	9560000	Transm Portfolio Del & Eng/Des	112.05	112.05	-	BD OF RPPE & LAND SURV				EDemandF	Electric	Exclude	No info	0	0	112	98
5600591	Dues - Professional Association	9560000	Transm Strategy & Planning	36.32	36.32	-	THE STAR TRIBUNE CIRCU	No info			EDemandF	Electric	Exclude	no info	0	0	36	32
5600591	Dues - Professional Association	9560000	Transm Strategy & Planning	(36.32)	(36.32)	-	#	No info			EDemandF	Electric	Exclude	No info	0	0	-36	-32
5600591	Dues - Professional Association	9560000	Transm Portfolio Del & Eng/Des	95.09	95.09	-	PROJECT MGMT INSTITUTE	PMI is one of the world's largest not-for-profit membership associations for the project management profession. PMI's Certified Associate in Project Management (CAPM) is a valuable certification for project practitioners.	1	0	EDemandT	Electric	Include		95	83	0	0
5600591	Dues - Professional Association	9560000	Transm Portfolio Del & Eng/Des	202.72	202.72	-	ASCE PURCHASING	Amer Soc of Civil Engineers	1		EDemandT	Electric	include		203	178	0	0
5600591	Dues - Professional Association	9560000	Transm Portfolio Del & Eng/Des	243.26	243.26	-	ASCE PURCHASING	Amer Soc of Civil Engineers	1		EDemandT	Electric	include		243	212	0	0
5600591	Dues - Professional Association	9560000	Transm Portfolio Del & Eng/Des	220.41	220.41	-	NATIONAL SOCIETY OF PROFE	NATIONAL SOCIETY OF PR	1		EDemandT	Electric	Exclude		0	0	220	192
5600591	Dues - Professional Association	9560000	Transm Portfolio Del & Eng/Des	143.01	143.01	-	PROJECT MGMT INSTITUTE	PMI is one of the world's largest not-for-profit membership associations for the project management profession. PMI's Certified Associate in Project Management (CAPM) is a valuable certification for project practitioners.	1	0	EDemandT	Electric	Include		143	125	0	0
5600591	Dues - Professional Association	9560000	Transm Portfolio Del & Eng/Des	202.72	202.72	-	ASCE PURCHASING	Amer Soc of Civil Engineers	1		EDemandT	Electric	include		203	178	0	0
5600591	Dues - Professional Association	9560000	Transm Portfolio Del & Eng/Des	177.65	177.65	-	IEEE PRODUCTS & SERVICES	IEEE will be essential to the global technical community and to technical professionals everywhere, and be universally recognized for the contributions of technology and of technical professionals in improving global conditions.	1	0	EDemandF	Electric	Include		178	155	0	0
5600591	Dues - Professional Association	9560000	Transm Portfolio Del & Eng/Des	199.77	199.77	-	IEEE PRODUCTS & SERVICES	IEEE will be essential to the global technical community and to technical professionals everywhere, and be universally recognized for the contributions of technology and of technical professionals in improving global conditions.	1	0	EDemandF	Electric	Include		200	175	0	0
5600591	Dues - Professional Association	9560000	Transm Portfolio Del & Eng/Des	177.65	177.65	-	IEEE PRODUCTS & SERVICES	IEEE will be essential to the global technical community and to technical professionals everywhere, and be universally recognized for the contributions of technology and of technical professionals in improving global conditions.	1	0	EDemandF	Electric	Include		178	155	0	0
5600591	Dues - Professional Association	9560000	Transm Portfolio Del & Eng/Des	90.30	90.30	-	BOARD OF AELSLAGID	Minnesota Board of Architecture, Engineering, Land Surveying Landscape Architecture, Geoscience and Interior Design. Requiring anyone practicing or offering to practice architecture, engineering, land surveying, landscape architecture, geology or soil science be licensed and continue to maintain professional competence; To promote and protect the integrity of the legal profession, at the direction of the Supreme Court, through attorney registration, education, investigation, prosecution and remedial action.	1	0	EDemandT	Electric	Include		90	79	0	0
5600591	Dues - Professional Association	9560000	Transm Portfolio Del & Eng/Des	90.30	90.30	-	BOARD OF AELSLAGID	Minnesota Board of Architecture, Engineering, Land Surveying Landscape Architecture, Geoscience and Interior Design. Requiring anyone practicing or offering to practice architecture, engineering, land surveying, landscape architecture, geology or soil science be licensed and continue to maintain professional competence; To promote and protect the integrity of the legal profession, at the direction of the Supreme Court, through attorney registration, education, investigation, prosecution and remedial action.	1	0	EDemandT	Electric	Include		90	79	0	0
5600591	Dues - Professional Association	9560000	Transm Portfolio Del & Eng/Des	177.65	177.65	-	IEEE PRODUCTS & SERVICES	IEEE will be essential to the global technical community and to technical professionals everywhere, and be universally recognized for the contributions of technology and of technical professionals in improving global conditions.	1	0	EDemandF	Electric	Include		178	155	0	0
5600591	Dues - Professional Association	9560000	Transm Portfolio Del & Eng/Des	177.65	177.65	-	IEEE PRODUCTS & SERVICES	IEEE will be essential to the global technical community and to technical professionals everywhere, and be universally recognized for the contributions of technology and of technical professionals in improving global conditions.	1	0	EDemandF	Electric	Include		178	155	0	0

GL Account - Key	GL Account	FERC Account	SRCC - Level 2 Text	FINAL NSPM	NSPM Electric	NSPM Gas	Vendor - Key	Purpose of Organization	Number of Employees that Dues include	Amount Included in dues for lobbying	Elec Computed Allocator	Utility Desc	Include or Exclude	Reason	NSPM Electric Included	MN Electric Included	NSPM Electric Excluded	MN Electric Excluded
5600591	Dues - Professional Association	9560000	Transm Portfolio Del & Eng/Des	202.72	202.72	-	ASCE PURCHASING	Amer Soc of Civil Engineers	1		EDemandT	Electric	Include		203	178	0	0
5600591	Dues - Professional Association	9560000	Transm System Operations	90.30	90.30	-	BOARD OF AELSLAGID	Minnesota Board of Architecture, Engineering, Land Surveying Landscape Architecture, Geoscience and Interior Design.Requiring anyone practicing or offering to practice architecture, engineering, land surveying, landscape architecture, geology or soil science be licensed and continue to maintain professional competence; To promote and protect the integrity of the legal profession, at the direction of the Supreme Court, through attorney registration, education, investigation, prosecution and remedial action.	1	0	EDemandT	Electric	Include		90	79	0	0
5600591	Dues - Professional Association	9921000	Federal Regulatory Affairs	(14.24)	(13.34)	(0.91)	#	No info			EDemandT	Electric	Exclude	No info	0	0	-13	-12
5600591	Dues - Professional Association	9921000	Federal Regulatory Affairs	(13.96)	(13.07)	(0.89)	PAYPAL 'DTOWNSPEAK	no info			ETwoFact	Electric	Exclude	No Info	0	0	-13	-11
5600591	Dues - Professional Association	9921000	Federal Regulatory Affairs	64.08	60.01	4.07	ENERGY BAR ASSOCIATION	To promote the professional excellence and ethical integrity of its members in the practice, administration, and development of energy laws, regulations and policies	1	0	ETwoFact	Electric	Include		60	52	0	0
5600591	Dues - Professional Association	9921000	Federal Regulatory Affairs	72.91	68.28	4.64	IEEE PRODUCTS & SERVICES	IEEE will be essential to the global technical community and to technical professionals everywhere, and be universally recognized for the contributions of technology and of technical professionals in improving global conditions.	1	0	EDemandF	Electric	Include		68	60	0	0
5600591	Dues - Professional Association	9921000	Federal Regulatory Affairs	92.57	86.68	5.89	SCCE/HCCA	Society of Corporate Compliance and Ethics (SCCE) is a 501(c)(6) member-based association for regulatory compliance professionals.	1	0	ETwoFact	Electric	Include		87	76	0	0
5600591	Dues - Professional Association	9921000	Strategy Ping and Ext Affairs	7.86	7.36	0.50	COLORADO BAR ASSOCIATION	the mission of the colorado bar association is to improve the quality of its members' legal practice to support and improve the justive system			ETwoFact	Electric	Exclude	outside ser	0	0	7	6
5600591	Dues - Professional Association	9921000	Strategy Ping and Ext Affairs	78.10	73.14	4.97	COLORADO BAR ASSOCIATION	the mission of the colorado bar association is to improve the quality of its members' legal practice to support and improve the justive system			ETwoFact	Electric	Exclude	outside ser	0	0	73	64
5600591	Dues - Professional Association	9921000	Strategy Ping and Ext Affairs	93.28	87.35	5.93	COLORADO BAR ASSOCIATION	the mission of the colorado bar association is to improve the quality of its members' legal practice to support and improve the justive system			ETwoFact	Electric	Exclude	outside ser	0	0	87	76
5600591	Dues - Professional Association	9921000	Strategy Ping and Ext Affairs	127.65	119.53	8.12	STATE OF COLORADO RCLE	Colorado Bar Association produce high quality education programs and program registration fees			ETwoFact	Electric	Exclude	Outside se	0	0	120	104
5600591	Dues - Professional Association	9921000	Business Systems	100.89	94.47	6.41	DRI	Disaster Recover Institute is a leader in BCM education and certification	1	0	ETwoFact	Electric	Include		94	82	0	0
5600591	Dues - Professional Association	9921000	Business Systems	50.31	47.11	3.20	SCRUMALLIAN	Scrum Alliance® is the largest, most established and influential professional membership and certification organization in the Agile community. We are a nonprofit association with certification offerings completed by more than 725,000 practitioners worldwide.			ETwoFact	Electric	Exclude	No info	0	0	47	41
5600591	Dues - Professional Association	9921000	Business Systems	3,165.30	2,964.06	201.24	AMERICAS SAP USER GROUP	ASUG (Americas' SAP Users' Group), founded in 1990, is the largest independent non-profit organization worldwide for users of products from SAP, which supplies enterprise resource management systems to the large enterprise.			ETwoFact	Electric	Exclude	No info	0	0	2,964	2,588
5600591	Dues - Professional Association	9921000	Business Systems	12,101.28	11,331.91	769.36	ENDEAVOR BUSINESS MEDIA LLC	Reclass			ETwoFact	Electric	Exclude	Reclass	0	0	11,332	9,894
5600591	Dues - Professional Association	9921000	Business Systems	(12,101.28)	(11,331.91)	(769.36)	#	Reclass			ETwoFact	Electric	Exclude	Reclass	0	0	-11,332	-9,894
5600591	Dues - Professional Association	9903000	Business Systems	20.96	16.69	4.26	PROJECT MGMT INSTITUTE	PMI is one of the world's largest not-for-profit membership associations for the project management profession. PMI's Certified Associate in Project Management (CAPM) is a valuable certification for project practitioners.	1	0	ETwoFact	Electric	Include		17	15	0	0
5600591	Dues - Professional Association	9921000	Business Systems	70.12	65.66	4.46	ASME	ASME is a not-for-profit membership organization that enables collaboration, knowledge sharing, career enrichment, and skills development across all engineering disciplines, toward a goal of helping the global engineering community develop solutions to benefit lives and livelihoods.	1	0	ETwoFact	Electric	Include		66	58	0	0
5600591	Dues - Professional Association	9921000	Business Systems	61.79	57.86	3.93	BOARD OF AELSLAGID	Minnesota Board of Architecture, Engineering, Land Surveying Landscape Architecture, Geoscience and Interior Design.Requiring anyone practicing or offering to practice architecture, engineering, land surveying, landscape architecture, geology or soil science be licensed and continue to maintain professional competence; To promote and protect the integrity of the legal profession, at the direction of the Supreme Court, through attorney registration, education, investigation, prosecution and remedial action.	1	0	ETwoFact	Electric	Include		58	50	0	0

GL Account - Key	GL Account	FERC Account	SRCC - Level 2 Text	FINAL NSPM	NSPM Electric	NSPM Gas	Vendor - Key	Purpose of Organization	Number of Employees that Dues include	Amount Included in dues for lobbying	Elec Computed Allocator	Utility Desc	Include or Exclude	Reason	NSPM Electric Included	MN Electric Included	NSPM Electric Excluded	MN Electric Excluded
5600591	Dues - Professional Association	9921000	Business Systems	92.40	86.52	5.87	PROJECT MGMT INSTITUTE	PMI is one of the world's largest not-for-profit membership associations for the project management profession. PMI's Certified Associate in Project Management (CAPM) is a valuable certification for project practitioners.	1	0	ETwoFact	Electric	Include		87	76	0	0
5600591	Dues - Professional Association	9921000	Business Systems	85.25	79.83	5.42	ASQ ECOMMERCE	American Society for Quality	1	0	ETwoFact	Electric	Include		80	70	0	0
5600591	Dues - Professional Association	9921000	Business Systems	76.93	72.03	4.89	BOARD OF AELSLAGID	Minnesota Board of Architecture, Engineering, Land Surveying Landscape Architecture, Geoscience and Interior Design. Requiring anyone practicing or offering to practice architecture, engineering, land surveying, landscape architecture, geology or soil science be licensed and continue to maintain professional competence. To promote and protect the integrity of the legal profession, at the direction of the Supreme Court, through attorney registration, education, investigation, prosecution and remedial action.	1	0	ETwoFact	Electric	Include		72	63	0	0
5600591	Dues - Professional Association	9921000	Business Systems	34.30	32.12	2.18	WI DSPS LICENSURE	WI DSPS Licensure			ETwoFact	Electric	Exclude	Outside se	0	0	32	28
5600591	Dues - Professional Association	9921000	ES Service Org	232.53	217.74	14.78	AIR & WASTE MGMT ASSO ECO	Air & Waste Mngt is a nonprofit professional organization enhancing knowledge and expertise by providing a neutral forum for information exchange, professional development, public education, and outreach to more than 5000 environmental professionals.			ETwoFact	Electric	Include		218	191	0	0
5600591	Dues - Professional Association	9921000	ES Service Org	29.31	27.45	1.86	#	No Info			ETwoFact	Electric	Exclude	No info	0	0	27	24
5600591	Dues - Professional Association	9921000	ES Service Org	(29.31)	(27.45)	(1.86)	ASTM FEES/PUBLICATIONS	ASTM International is not-for-profit organization that provides a forum for the development and publication of international voluntary consensus standards for materials, products, systems and services. Our volunteer members represent producers, users, consumers, government, and academia from more than 140 countries. They develop technical documents that are the basis of manufacturing, management, procurement, codes and regulations for dozens of industry sectors.	1	0	ETwoFact	Electric	Include		-27	-23	0	0
5600591	Dues - Professional Association	9921000	ES Service Org	29.31	27.45	1.86	ASTM FEES/PUBLICATIONS	ASTM International is not-for-profit organization that provides a forum for the development and publication of international voluntary consensus standards for materials, products, systems and services. Our volunteer members represent producers, users, consumers, government, and academia from more than 140 countries. They develop technical documents that are the basis of manufacturing, management, procurement, codes and regulations for dozens of industry sectors.	1	0	ETwoFact	Electric	Include		27	23	0	0
5600591	Dues - Professional Association	9921000	ES Service Org	38.30	35.86	2.43	AIR & WASTE MGMT ASSO ECO	Air & Waste Mngt is a nonprofit professional organization enhancing knowledge and expertise by providing a neutral forum for information exchange, professional development, public education, and outreach to more than 5000 environmental professionals.			ETwoFact	Electric	Include		36	32	0	0
5600591	Dues - Professional Association	9921000	Dist Cont. Impr. & Plan. & Perf.	144.73	135.53	9.20	THE INSTITUTE OF INTERNAL AUDITORS	This is a global professional organization for practicing internal auditors. The IIA administers the Certified Internal Auditor examination and certification program, provides professional education, and keeps members abreast of emerging issues in the auditing profession.	1	0	ETwoFact	Electric	Include		136	119	0	0
5600591	Dues - Professional Association	9921000	Dist Cont. Impr. & Plan. & Perf.	41.49	38.85	2.64	Project Management Institute	PMI is one of the world's largest not-for-profit membership associations for the project management profession. PMI's Certified Associate in Project Management (CAPM) is a valuable certification for project practitioners.	1	0	EDemandT	Electric	Include		39	34	0	0
5600591	Dues - Professional Association	9921000	Chief Customer & Innovation	37.20	34.84	2.37	DAMA INTERNATIONAL	DAMA is not for profit global assoc of technical and business professionals dedicated to advancing the concepts and practices of information and data management			ETwoFact	Electric	Include		35	31	0	0
5600591	Dues - Professional Association	9921000	Chief Customer & Innovation	58.74	55.01	3.73	PROJECT MGMT INSTITUTE	PMI is one of the world's largest not-for-profit membership associations for the project management profession. PMI's Certified Associate in Project Management (CAPM) is a valuable certification for project practitioners.	1	0	EDemandT	Electric	Include		55	48	0	0
5600591	Dues - Professional Association	9921000	Chief Customer & Innovation	286.67	268.44	18.23	ACMP	Association of Change management professionals			ETwoFact	Electric	Include		268	234	0	0
5600591	Dues - Professional Association	9921000	Chief Customer & Innovation	1,958.10	1,833.61	124.49	COLO CLEANTECH INDUSTRIES ASSOC				ETwoFact	Electric	Exclude	Outside se	0	0	1,834	1,601
5600591	Dues - Professional Association	9921000	Chief Customer & Innovation	54.44	50.97	3.46	PROJECT MGMT INSTITUTE	PMI is one of the world's largest not-for-profit membership associations for the project management profession. PMI's Certified Associate in Project Management (CAPM) is a valuable certification for project practitioners.	1	0	EDemandT	Electric	Include		51	45	0	0
5600591	Dues - Professional Association	9506000	Business Systems	9.10	9.10	-	OCEG	OCEG is a nonprofit think tank dedicated to achieving a world where every organization and person strives to achieve objectives, address uncertainty and act with integrity.			ETwoFact	Electric	Include		9	7	0	0
5600591	Dues - Professional Association	9921000	Chief Customer & Innovation	78.32	73.34	4.98	NMBAA - MEMBERSHIP	The National Black MBA Association leads in the creation of educational opportunities and economic growth for Black professionals	1	0	ETwoFact	Electric	Include		73	64	0	0

GL Account - Key	GL Account	FERC Account	SRCC - Level 2 Text	FINAL NSPM	NSPM Electric	NSPM Gas	Vendor - Key	Purpose of Organization	Number of Employees that Dues include	Amount Included in dues for lobbying	Elec Computed Allocator	Utility Desc	Include or Exclude	Reason	NSPM Electric Included	MN Electric Included	NSPM Electric Excluded	MN Electric Excluded
5600591	Dues - Professional Association	9506000	ES Service Org	21.79	21.79	-	BOARD OF AEISLAGID	Minnesota Board of Architecture, Engineering, Land Surveying Landscape Architecture, Geoscience and Interior Design. Requiring anyone practicing or offering to practice architecture, engineering, land surveying, landscape architecture, geology or soil science be licensed and continue to maintain professional competence; To promote and protect the integrity of the legal profession, at the direction of the Supreme Court, through attorney registration, education, investigation, prosecution and remedial action.	1	0	EDemandT	Electric	Include		22	20	0	0
5600591	Dues - Professional Association	9506000	ES Service Org	15.85	15.85	-	AWS MOTO	AWS MOTO Devoted to promoting welding and related processes, and to supporting all those who contribute to the industry, with links to related sites and services; welding certs and boiler lic's required by job	0	0	ETwoFact	Electric	Include		16	14	0	0
5600591	Dues - Professional Association	9506000	ES Service Org	28.46	28.46	-	ASME	ASME is a not-for-profit membership organization that enables collaboration, knowledge sharing, career enrichment, and skills development across all engineering disciplines, toward a goal of helping the global engineering community develop solutions to benefit lives and livelihoods.	1	0	ETwoFact	Electric	Include		28	24	0	0
5600591	Dues - Professional Association	9921000	Customer Solutions & Innovation	105.54	98.83	6.71	ASSOCIATION OF ENERGY ENG	AEE mission is to promote the scientific and educational interests of those engaged in the energy industry			ETwoFact	Electric	Include		99	87	0	0
5600591	Dues - Professional Association	9921000	Strategic Partnership	88.46	82.84	5.62	ASSOCIATION OF ENERGY ENG	AEE mission is to promote the scientific and educational interests of those engaged in the energy industry			ETwoFact	Electric	Include		83	73	0	0
5600591	Dues - Professional Association	9921000	Strategic Partnership	132.70	124.26	8.44	ASSOCIATION OF ENERGY ENG	AEE mission is to promote the scientific and educational interests of those engaged in the energy industry			ETwoFact	Electric	Include		124	108	0	0
5600591	Dues - Professional Association	9921000	Business Systems	80.20	75.11	5.10	PROJECT MGMT INSTITUTE	PMI is one of the world's largest not-for-profit membership associations for the project management profession. PMI's Certified Associate in Project Management (CAPM) is a valuable certification for project practitioners.	1	0	EDemandT	Electric	Include		75	65	0	0
5600591	Dues - Professional Association	9921000	Business Systems	30.27	28.34	1.92	PROJECT MGMT INSTITUTE	PMI is one of the world's largest not-for-profit membership associations for the project management profession. PMI's Certified Associate in Project Management (CAPM) is a valuable certification for project practitioners.	1	0	EDemandT	Electric	Include		28	24	0	0
5600591	Dues - Professional Association	9500000	ES Service Org	63.05	63.05	-	CFA INSTITUTE	Global not for profit organization that provides investment professionals with finance education			ETwoFact	Electric	Include		63	55	0	0
5600591	Dues - Professional Association	9500000	ES Service Org	28.46	28.46	-	ASME	ASME is a not-for-profit membership organization that enables collaboration, knowledge sharing, career enrichment, and skills development across all engineering disciplines, toward a goal of helping the global engineering community develop solutions to benefit lives and livelihoods.	1	0	ETwoFact	Electric	Include		28	24	0	0
5600591	Dues - Professional Association	9500000	ES Service Org	18.01	18.01	-	VIBRATION INSTITUTE	Education, training, certification and opportunities for exchanging technical knowledge, information, procedures, and data related to disseminating information on machinery behavior and condition			ETwoFact	Electric	include		18	16	0	0
5600591	Dues - Professional Association	9500000	ES Service Org	21.78	21.78	-	BOARD OF AEISLAGID	Minnesota Board of Architecture, Engineering, Land Surveying Landscape Architecture, Geoscience and Interior Design. Requiring anyone practicing or offering to practice architecture, engineering, land surveying, landscape architecture, geology or soil science be licensed and continue to maintain professional competence; To promote and protect the integrity of the legal profession, at the direction of the Supreme Court, through attorney registration, education, investigation, prosecution and remedial action.	1	0	EDemandT	Electric	Include		22	20	0	0
5600591	Dues - Professional Association	9500000	ES Service Org	28.10	28.10	-	ASME	ASME is a not-for-profit membership organization that enables collaboration, knowledge sharing, career enrichment, and skills development across all engineering disciplines, toward a goal of helping the global engineering community develop solutions to benefit lives and livelihoods.	1	0	ETwoFact	Electric	Include		28	24	0	0
5600591	Dues - Professional Association	9500000	ES Service Org	7.21	7.21	-	TX BD ENG LIC RENEW	Texas Board Engineer License Renewal regulates and licenses professional engineers	1	0	ETwoFact	Electric	Exclude	No info	0	0	7	6
5600591	Dues - Professional Association	9500000	ES Service Org	22.07	22.07	-	BOARD OF AEISLAGID	Minnesota Board of Architecture, Engineering, Land Surveying Landscape Architecture, Geoscience and Interior Design. Requiring anyone practicing or offering to practice architecture, engineering, land surveying, landscape architecture, geology or soil science be licensed and continue to maintain professional competence; To promote and protect the integrity of the legal profession, at the direction of the Supreme Court, through attorney registration, education, investigation, prosecution and remedial action.	1	0	EDemandT	Electric	Include		22	20	0	0
5600591	Dues - Professional Association	9500000	ES Service Org	28.46	28.46	-	ASME	ASME is a not-for-profit membership organization that enables collaboration, knowledge sharing, career enrichment, and skills development across all engineering disciplines, toward a goal of helping the global engineering community develop solutions to benefit lives and livelihoods.	1	0	ETwoFact	Electric	Include		28	24	0	0
5600591	Dues - Professional Association	9500000	ES Wind	19.81	19.81	-	ASSOCIATION OF STATE DAM	ASDSO is to improve the condition and safety of dams through education			ETwoFact	Electric	Include		20	18	0	0
5600591	Dues - Professional Association	9500000	ES Wind	1,531.11	1,531.11	-	ENERGY SYSTEMS INTEGRATION GROUP	ESI is the process of coordinating the planning and operation of energy systems across multiple pathways			ETwoFact	Electric	Include		1531	1337	0	0
5600591	Dues - Professional Association	9560000	Transm Strategy & Planning	79.84	79.84	-	IEEE PRODUCTS & SERVICES	IEEE will be essential to the global technical community and to technical professionals everywhere, and be universally recognized for the contributions of technology and of technical professionals in improving global conditions.	1	0	EDemandT	Electric	Include		80	70	0	0

GL Account - Key	GL Account	FERC Account	SRCC - Level 2 Text	FINAL NSPM	NSPM Electric	NSPM Gas	Vendor - Key	Purpose of Organization	Number of Employees that Dues include	Amount Included in dues for lobbying	Elec Computed Allocator	Utility Desc	Include or Exclude	Reason	NSPM Electric Included	MN Electric Included	NSPM Electric Excluded	MN Electric Excluded
5600591	Dues - Professional Association	9560000	Transm Strategy & Planning	52.00	52.00	-	NM BRD PE/PS				EDemandF	Electric	Exclude	Outside se	0	0	52	45
5600591	Dues - Professional Association	9560000	Transm Strategy & Planning	1.30	1.30	-	WF4NMBRDPEPS'SERVICE FEE	NM BRD PE/PS			EDemandF	Electric	Exclude	Outside se	0	0	1	1
5600591	Dues - Professional Association	9510000	ES Service Org	21.79	21.79	-	BOARD OF AELSLAGID	Minnesota Board of Architecture, Engineering, Land Surveying Landscape Architecture, Geoscience and Interior Design. Requiring anyone practicing or offering to practice architecture, engineering, land surveying, landscape architecture, geology or soil science be licensed and continue to maintain professional competence; To promote and protect the integrity of the legal profession, at the direction of the Supreme Court, through attorney registration, education, investigation, prosecution and remedial action.	1	0	EDemandT	Electric	Include		22	20	0	0
5600591	Dues - Professional Association	9510000	ES Service Org	22.07	22.07	-	BOARD OF AELSLAGID	Minnesota Board of Architecture, Engineering, Land Surveying Landscape Architecture, Geoscience and Interior Design. Requiring anyone practicing or offering to practice architecture, engineering, land surveying, landscape architecture, geology or soil science be licensed and continue to maintain professional competence; To promote and protect the integrity of the legal profession, at the direction of the Supreme Court, through attorney registration, education, investigation, prosecution and remedial action.	1	0	EDemandT	Electric	Include		22	20	0	0
5600591	Dues - Professional Association	9510000	ES Service Org	30,265.07	30,265.07	-	EPRI Annual Dues	The Electric Power Research Institute, Inc. (EPRI) is an independent, nonprofit organization, that conducts research and development relating to the generation, delivery and use of electricity for the benefit of the public. North American Transmission Forum (NATF) members include investor-owned, state-authorized, municipal, cooperative, U.S. federal, and Canadian provincial utilities. The NATF promotes the highest levels of reliability in the operation of the electric transmission systems.	Company Wide	0	EDemandT	Electric	Include		30265	26429	0	0
5600591	Dues - Professional Association	9510000	ES Service Org	3,783.13	3,783.13	-	EPRI Annual Dues	The Electric Power Research Institute, Inc. (EPRI) is an independent, nonprofit organization, that conducts research and development relating to the generation, delivery and use of electricity for the benefit of the public. North American Transmission Forum (NATF) members include investor-owned, state-authorized, municipal, cooperative, U.S. federal, and Canadian provincial utilities. The NATF promotes the highest levels of reliability in the operation of the electric transmission systems.	Company Wide	0	EDemandT	Electric	Include		3783	3304	0	0
5600591	Dues - Professional Association	9510000	ES Service Org	0.24	0.24	-	DSPS E SERVICE FEE REN	Department of safety and professional services is to promote economic growth and stability while protecting citizens as designated by statute.			ETwoFact	Electric	Exclude	No info	0	0	0	0
5600591	Dues - Professional Association	9510000	ES Service Org	12.25	12.25	-	WI DSPS LICENSURE	WI DSPS Licensure			EDemandF	Electric	Exclude	Outside se	0	0	12	11
5600591	Dues - Professional Association	9510000	ES Service Org	3,783.13	3,783.13	-	EPRI Annual Dues	that conducts research and development relating to the generation, delivery and use of electricity for the benefit of the public. North American Transmission Forum (NATF) members include investor-owned, state-authorized, municipal, cooperative, U.S. federal, and Canadian provincial utilities. The NATF promotes the highest levels of reliability in the operation of the	Company Wide	0	EDemandT	Electric	Include		3783	3304	0	0
5600591	Dues - Professional Association	9510000	ES Service Org	7.21	7.21	-	TX BD ENG LIC RENEW	Texas Board Engineer License Renewal regulates and licenses professional engineers	1	0	ETwoFact	Electric	Exclude	No info	0	0	7	6
5600591	Dues - Professional Association	9510000	ES Service Org	3,783.13	3,783.13	-	EPRI Annual Dues	The Electric Power Research Institute, Inc. (EPRI) is an independent, nonprofit organization, that conducts research and development relating to the generation, delivery and use of electricity for the benefit of the public. North American Transmission Forum (NATF) members include investor-owned, state-authorized, municipal, cooperative, U.S. federal, and Canadian provincial utilities. The NATF promotes the highest levels of reliability in the operation of the electric transmission systems.	Company Wide	0	EDemandT	Electric	Include		3783	3304	0	0
5600591	Dues - Professional Association	9510000	ES Service Org	55.64	55.64	-	BOARD OF AELSLAGID	Minnesota Board of Architecture, Engineering, Land Surveying Landscape Architecture, Geoscience and Interior Design. Requiring anyone practicing or offering to practice architecture, engineering, land surveying, landscape architecture, geology or soil science be licensed and continue to maintain professional competence; To promote and protect the integrity of the legal profession, at the direction of the Supreme Court, through attorney registration, education, investigation, prosecution and remedial action.	1	0	EDemandT	Electric	Include		56	49	0	0
5600591	Dues - Professional Association	9510000	ES Service Org	78.86	78.86	-	ASME	ASME is a not-for-profit membership organization that enables collaboration, knowledge sharing, career enrichment, and skills development across all engineering disciplines, toward a goal of helping the global engineering community develop solutions to benefit lives and livelihoods.	1	0	ETwoFact	Electric	Include		79	69	0	0
5600591	Dues - Professional Association	9921000	Corporate Secretary	46.99	44.01	2.99	SECRETARY OF STATE	Secretary of State Nortary Application Fee	1	0	ETwoFact	Electric	Include		44	38	0	0
5600591	Dues - Professional Association	9921000	Corporate Secretary	985.53	922.87	62.66	SOCIETY OF CORPORATE SEC	Society of Corporate Secretary Dues			ETwoFact	Electric	Include		923	806	0	0
5600591	Dues - Professional Association	9417100	Employee and Business Services	0.81	0.76	0.05	INTERNATIONAL FACILITY M	IFMA widely recognized international association for facility management professionals			ETwoFact	Electric	Include		1	1	0	0

GL Account - Key	GL Account	FERC Account	SRCC - Level 2 Text	FINAL NSPM	NSPM Electric	NSPM Gas	Vendor - Key	Purpose of Organization	Number of Employees that Dues include	Amount Included in dues for lobbying	Elec Computed Allocator	Utility Desc	Include or Exclude	Reason	NSPM Electric Included	MN Electric Included	NSPM Electric Excluded	MN Electric Excluded
5600591	Dues - Professional Association	9426400	Employee and Business Services	0.02	0.02	0.00	INTERNATIONAL FACILITY M	IFMA widely recognized international association for facility management professionals			ETwoFact	Electric	Include		0	0	0	0
5600591	Dues - Professional Association	9524000	Employee and Business Services	62.76	62.76	-	INTERNATIONAL FACILITY M	IFMA widely recognized international association for facility management professionals			ETwoFact	Electric	Include		63	55	0	0
5600591	Dues - Professional Association	9539000	Employee and Business Services	0.32	0.32	-	INTERNATIONAL FACILITY M	IFMA widely recognized international association for facility management professionals			ETwoFact	Electric	Include		0	0	0	0
5600591	Dues - Professional Association	9549000	Employee and Business Services	6.96	6.96	-	INTERNATIONAL FACILITY M	IFMA widely recognized international association for facility management professionals			ETwoFact	Electric	Include		7	7	0	0
5600591	Dues - Professional Association	9566000	Employee and Business Services	7.03	7.03	-	INTERNATIONAL FACILITY M	IFMA widely recognized international association for facility management professionals			ETwoFact	Electric	Include		7	7	0	0
5600591	Dues - Professional Association	9575100	Employee and Business Services	0.14	0.14	-	INTERNATIONAL FACILITY M	IFMA widely recognized international association for facility management professionals			ETwoFact	Electric	Include		0	0	0	0
5600591	Dues - Professional Association	9588000	Employee and Business Services	26.13	26.13	-	INTERNATIONAL FACILITY M	IFMA widely recognized international association for facility management professionals			ETwoFact	Electric	Include		26	22	0	0
5600591	Dues - Professional Association	9735000	Employee and Business Services	0.02	-	0.02	INTERNATIONAL FACILITY M	IFMA widely recognized international association for facility management professionals			ETwoFact	Electric	Include		0	0	0	0
5600591	Dues - Professional Association	9759000	Employee and Business Services	0.01	-	0.01	INTERNATIONAL FACILITY M	IFMA widely recognized international association for facility management professionals			ETwoFact	Electric	Include		0	0	0	0
5600591	Dues - Professional Association	9813000	Employee and Business Services	0.06	-	0.06	INTERNATIONAL FACILITY M	IFMA widely recognized international association for facility management professionals			ETwoFact	Electric	Include		0	0	0	0
5600591	Dues - Professional Association	9841000	Employee and Business Services	0.22	-	0.22	INTERNATIONAL FACILITY M	IFMA widely recognized international association for facility management professionals			ETwoFact	Electric	Include		0	0	0	0
5600591	Dues - Professional Association	9846200	Employee and Business Services	0.39	-	0.39	INTERNATIONAL FACILITY M	IFMA widely recognized international association for facility management professionals			ETwoFact	Electric	Include		0	0	0	0
5600591	Dues - Professional Association	9859000	Employee and Business Services	0.45	-	0.45	INTERNATIONAL FACILITY M	IFMA widely recognized international association for facility management professionals			ETwoFact	Electric	Include		0	0	0	0
5600591	Dues - Professional Association	9880000	Employee and Business Services	10.78	-	10.78	INTERNATIONAL FACILITY M	IFMA widely recognized international association for facility management professionals			ETwoFact	Electric	Include		0	0	0	0
5600591	Dues - Professional Association	9905000	Employee and Business Services	0.97	0.77	0.20	INTERNATIONAL FACILITY M	IFMA widely recognized international association for facility management professionals			ETwoFact	Electric	Include		1	1	0	0
5600591	Dues - Professional Association	9910000	Employee and Business Services	0.79	0.63	0.16	INTERNATIONAL FACILITY M	IFMA widely recognized international association for facility management professionals			ETwoFact	Electric	Include		1	1	0	0
5600591	Dues - Professional Association	9916000	Employee and Business Services	0.38	0.30	0.08	INTERNATIONAL FACILITY M	IFMA widely recognized international association for facility management professionals			ETwoFact	Electric	Include		0	0	0	0
5600591	Dues - Professional Association	9921000	Employee and Business Services	8.24	7.72	0.52	INTERNATIONAL FACILITY M	IFMA widely recognized international association for facility management professionals			ETwoFact	Electric	Include		8	7	0	0
5600591	Dues - Professional Association	9417100	Employee and Business Services	0.67	0.63	0.04	CAMP MERCHANT ACCOUNT	Camp Merchant Account			ETwoFact	Electric	Exclude	No info	0	0	1	1
5600591	Dues - Professional Association	9417100	Employee and Business Services	1.20	1.13	0.08	INTERNATIONAL FACILITY M	IFMA widely recognized international association for facility management professionals			ETwoFact	Electric	Include		1	1	0	0
5600591	Dues - Professional Association	9426400	Employee and Business Services	0.02	0.02	0.00	CAMP MERCHANT ACCOUNT	Camp Merchant Account			ETwoFact	Electric	Exclude	No info	0	0	0	0

GL Account - Key	GL Account	FERC Account	SRCC - Level 2 Text	FINAL NSPM	NSPM Electric	NSPM Gas	Vendor - Key	Purpose of Organization	Number of Employees that Dues include	Amount Included in dues for lobbying	Elec Computed Allocator	Utility Desc	Include or Exclude	Reason	NSPM Electric Included	MN Electric Included	NSPM Electric Excluded	MN Electric Excluded
5600591	Dues - Professional Association	9426400	Employee and Business Services	0.03	0.03	0.00	INTERNATIONAL FACILITY M	IFMA widely recognized international association for facility management professionals			ETwoFact	Electric	Include		0	0	0	0
5600591	Dues - Professional Association	9524000	Employee and Business Services	52.15	52.15	-	CAMP MERCHANT ACCOUNT	Camp Merchant Account			ETwoFact	Electric	Exclude	No info	0	0	52	46
5600591	Dues - Professional Association	9524000	Employee and Business Services	93.33	93.33	-	INTERNATIONAL FACILITY M	IFMA widely recognized international association for facility management professionals			ETwoFact	Electric	Include		93	81	0	0
5600591	Dues - Professional Association	9539000	Employee and Business Services	0.27	0.27	-	CAMP MERCHANT ACCOUNT	Camp Merchant Account			ETwoFact	Electric	Exclude	No info	0	0	0	0
5600591	Dues - Professional Association	9539000	Employee and Business Services	0.48	0.48	-	INTERNATIONAL FACILITY M	IFMA widely recognized international association for facility management professionals			ETwoFact	Electric	Include		0	0	0	0
5600591	Dues - Professional Association	9549000	Employee and Business Services	5.78	5.78	-	CAMP MERCHANT ACCOUNT	Camp Merchant Account			ETwoFact	Electric	Exclude	No info	0	0	6	5
5600591	Dues - Professional Association	9549000	Employee and Business Services	10.34	10.34	-	INTERNATIONAL FACILITY M	IFMA widely recognized international association for facility management professionals			ETwoFact	Electric	Include		10	8	0	0
5600591	Dues - Professional Association	9566000	Employee and Business Services	5.84	5.84	-	CAMP MERCHANT ACCOUNT	Camp Merchant Account			ETwoFact	Electric	Exclude	No info	0	0	6	5
5600591	Dues - Professional Association	9566000	Employee and Business Services	10.45	10.45	-	INTERNATIONAL FACILITY M	IFMA widely recognized international association for facility management professionals			ETwoFact	Electric	Include		10	8	0	0
5600591	Dues - Professional Association	9575100	Employee and Business Services	0.11	0.11	-	CAMP MERCHANT ACCOUNT	Camp Merchant Account			ETwoFact	Electric	Exclude	No info	0	0	0	0
5600591	Dues - Professional Association	9575100	Employee and Business Services	0.20	0.20	-	INTERNATIONAL FACILITY M	IFMA widely recognized international association for facility management professionals			ETwoFact	Electric	Include		0	0	0	0
5600591	Dues - Professional Association	9588000	Employee and Business Services	21.72	21.72	-	CAMP MERCHANT ACCOUNT	Camp Merchant Account			ETwoFact	Electric	Exclude	No info	0	0	22	19
5600591	Dues - Professional Association	9588000	Employee and Business Services	38.86	38.86	-	INTERNATIONAL FACILITY M	IFMA widely recognized international association for facility management professionals			ETwoFact	Electric	Include		39	34	0	0
5600591	Dues - Professional Association	9735000	Employee and Business Services	0.02	-	0.02	CAMP MERCHANT ACCOUNT	Camp Merchant Account			ETwoFact	Electric	Exclude	No info	0	0	0	0
5600591	Dues - Professional Association	9735000	Employee and Business Services	0.03	-	0.03	INTERNATIONAL FACILITY M	IFMA widely recognized international association for facility management professionals			ETwoFact	Electric	Include		0	0	0	0
5600591	Dues - Professional Association	9759000	Employee and Business Services	0.01	-	0.01	CAMP MERCHANT ACCOUNT	Camp Merchant Account			ETwoFact	Electric	Exclude	No info	0	0	0	0
5600591	Dues - Professional Association	9759000	Employee and Business Services	0.02	-	0.02	INTERNATIONAL FACILITY M	IFMA widely recognized international association for facility management professionals			ETwoFact	Electric	Include		0	0	0	0
5600591	Dues - Professional Association	9813000	Employee and Business Services	0.05	-	0.05	CAMP MERCHANT ACCOUNT	Camp Merchant Account			ETwoFact	Electric	Exclude	No info	0	0	0	0
5600591	Dues - Professional Association	9813000	Employee and Business Services	0.09	-	0.09	INTERNATIONAL FACILITY M	IFMA widely recognized international association for facility management professionals			ETwoFact	Electric	Include		0	0	0	0
5600591	Dues - Professional Association	9841000	Employee and Business Services	0.19	-	0.19	CAMP MERCHANT ACCOUNT	Camp Merchant Account			ETwoFact	Electric	Exclude	No info	0	0	0	0
5600591	Dues - Professional Association	9841000	Employee and Business Services	0.33	-	0.33	INTERNATIONAL FACILITY M	IFMA widely recognized international association for facility management professionals			ETwoFact	Electric	Include		0	0	0	0

GL Account - Key	GL Account	FERC Account	SRCC - Level 2 Text	FINAL NSPM	NSPM Electric	NSPM Gas	Vendor - Key	Purpose of Organization	Number of Employees that Dues include	Amount Included in dues for lobbying	Elec Computed Allocator	Utility Desc	Include or Exclude	Reason	NSPM Electric Included	MN Electric Included	NSPM Electric Excluded	MN Electric Excluded
5600591	Dues - Professional Association	9846200	Employee and Business Services	0.32		0.32	CAMP MERCHANT ACCOUNT	Camp Merchant Account			ETwoFact	Electric	Exclude	No info	0	0	0	0
5600591	Dues - Professional Association	9846200	Employee and Business Services	0.58		0.58	INTERNATIONAL FACILITY M	IFMA widely recognized international association for facility management professionals			ETwoFact	Electric	Include		0	0	0	0
5600591	Dues - Professional Association	9859000	Employee and Business Services	0.37	-	0.37	CAMP MERCHANT ACCOUNT	Camp Merchant Account			ETwoFact	Electric	Exclude	No info	0	0	0	0
5600591	Dues - Professional Association	9859000	Employee and Business Services	0.66	-	0.66	INTERNATIONAL FACILITY M	IFMA widely recognized international association for facility management professionals			ETwoFact	Electric	Include		0	0	0	0
5600591	Dues - Professional Association	9880000	Employee and Business Services	8.96	-	8.96	CAMP MERCHANT ACCOUNT	Camp Merchant Account			ETwoFact	Electric	Exclude	No info	0	0	0	0
5600591	Dues - Professional Association	9880000	Employee and Business Services	16.03	-	16.03	INTERNATIONAL FACILITY M	IFMA widely recognized international association for facility management professionals			ETwoFact	Electric	Include		0	0	0	0
5600591	Dues - Professional Association	9905000	Employee and Business Services	0.80	0.64	0.16	CAMP MERCHANT ACCOUNT	Camp Merchant Account			ETwoFact	Electric	Exclude	No info	0	0	1	1
5600591	Dues - Professional Association	9905000	Employee and Business Services	1.44	1.15	0.29	INTERNATIONAL FACILITY M	IFMA widely recognized international association for facility management professionals			ETwoFact	Electric	Include		1	1	0	0
5600591	Dues - Professional Association	9910000	Employee and Business Services	0.66	0.52	0.13	CAMP MERCHANT ACCOUNT	Camp Merchant Account			ETwoFact	Electric	Exclude	No info	0	0	1	0
5600591	Dues - Professional Association	9910000	Employee and Business Services	1.17	0.93	0.24	INTERNATIONAL FACILITY M	IFMA widely recognized international association for facility management professionals			ETwoFact	Electric	Include		1	1	0	0
5600591	Dues - Professional Association	9916000	Employee and Business Services	0.31	0.25	0.06	CAMP MERCHANT ACCOUNT	Camp Merchant Account			ETwoFact	Electric	Exclude	No info	0	0	0	0
5600591	Dues - Professional Association	9916000	Employee and Business Services	0.56	0.45	0.11	INTERNATIONAL FACILITY M	IFMA widely recognized international association for facility management professionals			ETwoFact	Electric	Include		0	0	0	0
5600591	Dues - Professional Association	9921000	Employee and Business Services	6.85	6.41	0.44	CAMP MERCHANT ACCOUNT	Camp Merchant Account			ETwoFact	Electric	Exclude	No info	0	0	6	6
5600591	Dues - Professional Association	9921000	Employee and Business Services	12.25	11.47	0.78	INTERNATIONAL FACILITY M	IFMA widely recognized international association for facility management professionals			ETwoFact	Electric	Include		11	9	0	0
5600591	Dues - Professional Association	9417100	Employee and Business Services	0.93	0.87	0.06	GREATER MINNEAPOLIS BUILD	BOMA Greater Minneapolis is a trade association representing the interests of commercial real estate in Minneapolis and its suburbs. We are one of 100 North American and nine overseas affiliates of BOMA International.			ETwoFact	Electric	Exclude	Econ Dev	0	0	1	1
5600591	Dues - Professional Association	9426400	Employee and Business Services	0.02	0.02	0.00	GREATER MINNEAPOLIS BUILD	BOMA Greater Minneapolis is a trade association representing the interests of commercial real estate in Minneapolis and its suburbs. We are one of 100 North American and nine overseas affiliates of BOMA International.			ETwoFact	Electric	Exclude	Econ Dev	0	0	0	0
5600591	Dues - Professional Association	9524000	Employee and Business Services	71.93	71.93	-	GREATER MINNEAPOLIS BUILD	BOMA Greater Minneapolis is a trade association representing the interests of commercial real estate in Minneapolis and its suburbs. We are one of 100 North American and nine overseas affiliates of BOMA International.			ETwoFact	Electric	Exclude	Econ Dev	0	0	72	63
5600591	Dues - Professional Association	9539000	Employee and Business Services	0.37	0.37	-	GREATER MINNEAPOLIS BUILD	BOMA Greater Minneapolis is a trade association representing the interests of commercial real estate in Minneapolis and its suburbs. We are one of 100 North American and nine overseas affiliates of BOMA International.			ETwoFact	Electric	Exclude	Econ Dev	0	0	0	0
5600591	Dues - Professional Association	9549000	Employee and Business Services	7.97	7.97	-	GREATER MINNEAPOLIS BUILD	BOMA Greater Minneapolis is a trade association representing the interests of commercial real estate in Minneapolis and its suburbs. We are one of 100 North American and nine overseas affiliates of BOMA International.			ETwoFact	Electric	Exclude	Econ Dev	0	0	8	7
5600591	Dues - Professional Association	9566000	Employee and Business Services	8.06	8.06	-	GREATER MINNEAPOLIS BUILD	BOMA Greater Minneapolis is a trade association representing the interests of commercial real estate in Minneapolis and its suburbs. We are one of 100 North American and nine overseas affiliates of BOMA International.			ETwoFact	Electric	Exclude	Econ Dev	0	0	8	7
5600591	Dues - Professional Association	9575100	Employee and Business Services	0.16	0.16	-	GREATER MINNEAPOLIS BUILD	BOMA Greater Minneapolis is a trade association representing the interests of commercial real estate in Minneapolis and its suburbs. We are one of 100 North American and nine overseas affiliates of BOMA International.			ETwoFact	Electric	Exclude	Econ Dev	0	0	0	0

GL Account - Key	GL Account	FERC Account	SRCC - Level 2 Text	FINAL NSPM	NSPM Electric	NSPM Gas	Vendor - Key	Purpose of Organization	Number of Employees that Dues include	Amount Included in dues for lobbying	Elec Computed Allocator	Utility Desc	Include or Exclude	Reason	NSPM Electric Included	MN Electric Included	NSPM Electric Excluded	MN Electric Excluded
5600591	Dues - Professional Association	9588000	Employee and Business Services	29.95	29.95	-	GREATER MINNEAPOLIS BUILD	BOMA Greater Minneapolis is a trade association representing the interests of commercial real estate in Minneapolis and its suburbs. We are one of 100 North American and nine overseas affiliates of BOMA International.			ETwoFact	Electric	Exclude	Econ Dev	0	0	30	26
5600591	Dues - Professional Association	9735000	Employee and Business Services	0.02	-	0.02	GREATER MINNEAPOLIS BUILD	BOMA Greater Minneapolis is a trade association representing the interests of commercial real estate in Minneapolis and its suburbs. We are one of 100 North American and nine overseas affiliates of BOMA International.			ETwoFact	Electric	Exclude	Econ Dev	0	0	0	0
5600591	Dues - Professional Association	9759000	Employee and Business Services	0.01	-	0.01	GREATER MINNEAPOLIS BUILD	BOMA Greater Minneapolis is a trade association representing the interests of commercial real estate in Minneapolis and its suburbs. We are one of 100 North American and nine overseas affiliates of BOMA International.			ETwoFact	Electric	Exclude	Econ Dev	0	0	0	0
5600591	Dues - Professional Association	9813000	Employee and Business Services	0.07	-	0.07	GREATER MINNEAPOLIS BUILD	BOMA Greater Minneapolis is a trade association representing the interests of commercial real estate in Minneapolis and its suburbs. We are one of 100 North American and nine overseas affiliates of BOMA International.			ETwoFact	Electric	Exclude	Econ Dev	0	0	0	0
5600591	Dues - Professional Association	9841000	Employee and Business Services	0.26	-	0.26	GREATER MINNEAPOLIS BUILD	BOMA Greater Minneapolis is a trade association representing the interests of commercial real estate in Minneapolis and its suburbs. We are one of 100 North American and nine overseas affiliates of BOMA International.			ETwoFact	Electric	Exclude	Econ Dev	0	0	0	0
5600591	Dues - Professional Association	9846200	Employee and Business Services	0.44	-	0.44	GREATER MINNEAPOLIS BUILD	BOMA Greater Minneapolis is a trade association representing the interests of commercial real estate in Minneapolis and its suburbs. We are one of 100 North American and nine overseas affiliates of BOMA International.			ETwoFact	Electric	Exclude	Econ Dev	0	0	0	0
5600591	Dues - Professional Association	9859000	Employee and Business Services	0.51	-	0.51	GREATER MINNEAPOLIS BUILD	BOMA Greater Minneapolis is a trade association representing the interests of commercial real estate in Minneapolis and its suburbs. We are one of 100 North American and nine overseas affiliates of BOMA International.			ETwoFact	Electric	Exclude	Econ Dev	0	0	0	0
5600591	Dues - Professional Association	9880000	Employee and Business Services	12.36	-	12.36	GREATER MINNEAPOLIS BUILD	BOMA Greater Minneapolis is a trade association representing the interests of commercial real estate in Minneapolis and its suburbs. We are one of 100 North American and nine overseas affiliates of BOMA International.			ETwoFact	Electric	Exclude	Econ Dev	0	0	0	0
5600591	Dues - Professional Association	9905000	Employee and Business Services	1.11	0.88	0.23	GREATER MINNEAPOLIS BUILD	BOMA Greater Minneapolis is a trade association representing the interests of commercial real estate in Minneapolis and its suburbs. We are one of 100 North American and nine overseas affiliates of BOMA International.			ETwoFact	Electric	Exclude	Econ Dev	0	0	1	1
5600591	Dues - Professional Association	9910000	Employee and Business Services	0.90	0.72	0.18	GREATER MINNEAPOLIS BUILD	BOMA Greater Minneapolis is a trade association representing the interests of commercial real estate in Minneapolis and its suburbs. We are one of 100 North American and nine overseas affiliates of BOMA International.			ETwoFact	Electric	Exclude	Econ Dev	0	0	1	1
5600591	Dues - Professional Association	9916000	Employee and Business Services	0.43	0.34	0.09	GREATER MINNEAPOLIS BUILD	BOMA Greater Minneapolis is a trade association representing the interests of commercial real estate in Minneapolis and its suburbs. We are one of 100 North American and nine overseas affiliates of BOMA International.			ETwoFact	Electric	Exclude	Econ Dev	0	0	0	0
5600591	Dues - Professional Association	9921000	Employee and Business Services	9.44	8.84	0.60	GREATER MINNEAPOLIS BUILD	BOMA Greater Minneapolis is a trade association representing the interests of commercial real estate in Minneapolis and its suburbs. We are one of 100 North American and nine overseas affiliates of BOMA International.			ETwoFact	Electric	Exclude	Econ Dev	0	0	9	8
5600591	Dues - Professional Association	9417100	Employee and Business Services	0.51	0.47	0.03	ASSOCIATION OF ENERGY	The mission of AEE is to promote the scientific and educational interests of those engaged in the energy industry and to foster action for Sustainable Development.	1		ECustomer	Electric	Include		0	0	0	0
5600591	Dues - Professional Association	9417100	Employee and Business Services	0.54	0.50	0.03	ASME	ASME is a not-for-profit membership organization that enables collaboration, knowledge sharing, career enrichment, and skills development across all engineering disciplines, toward a goal of helping the global engineering community develop solutions to benefit lives and livelihoods.	1	0	ETwoFact	Electric	Include		1	1	0	0
5600591	Dues - Professional Association	9417100	Employee and Business Services	0.29	0.27	0.02	BOARD OF AELSLAGID	Landscape Architecture, Geoscience and Interior Design. Requiring anyone practicing or offering to practice architecture, engineering, land surveying, landscape architecture, geology or soil science be licensed and continue to maintain professional competence; To promote and protect the integrity of the legal profession, at the direction of the Supreme Court, through	1	0	EDemandT	Electric	Include		0	0	0	0
5600591	Dues - Professional Association	9417100	Employee and Business Services	0.72	0.68	0.05	ASHRAE	To advance the arts and sciences of heating, ventilating, air conditioning and refrigerating to serve humanity and promote a sustainable world.			ETwoFact	Electric	Include		1	1	0	0
5600591	Dues - Professional Association	9426400	Employee and Business Services	0.03	0.03	0.00	ASSOCIATION OF ENERGY	The mission of AEE is to promote the scientific and educational interests of those engaged in the energy industry and to foster action for Sustainable Development.	1		ECustomer	Electric	Include		0	0	0	0
5600591	Dues - Professional Association	9426400	Employee and Business Services	0.03	0.03	0.00	ASME	ASME is a not-for-profit membership organization that enables collaboration, knowledge sharing, career enrichment, and skills development across all engineering disciplines, toward a goal of helping the global engineering community develop solutions to benefit lives and livelihoods.	1	0	ETwoFact	Electric	Include		0	0	0	0
5600591	Dues - Professional Association	9426400	Employee and Business Services	0.02	0.02	0.00	BOARD OF AELSLAGID	Landscape Architecture, Geoscience and Interior Design. Requiring anyone practicing or offering to practice architecture, engineering, land surveying, landscape architecture, geology or soil science be licensed and continue to maintain professional competence; To promote and protect the integrity of the legal profession, at the direction of the Supreme Court, through	1	0	EDemandT	Electric	Include		0	0	0	0
5600591	Dues - Professional Association	9426400	Employee and Business Services	0.05	0.04	0.00	ASHRAE	To advance the arts and sciences of heating, ventilating, air conditioning and refrigerating to serve humanity and promote a sustainable world.			ETwoFact	Electric	Include		0	0	0	0
5600591	Dues - Professional Association	9524000	Employee and Business Services	37.69	37.69	-	ASSOCIATION OF ENERGY	The mission of AEE is to promote the scientific and educational interests of those engaged in the energy industry and to foster action for Sustainable Development.	1		ECustomer	Electric	Include		38	34	0	0

GL Account - Key	GL Account	FERC Account	SRCC - Level 2 Text	FINAL NSPM	NSPM Electric	NSPM Gas	Vendor - Key	Purpose of Organization	Number of Employees that Dues include	Amount Included in dues for lobbying	Elec Computed Allocator	Utility Desc	Include or Exclude	Reason	NSPM Electric Included	MN Electric Included	NSPM Electric Excluded	MN Electric Excluded
5600591	Dues - Professional Association	9524000	Employee and Business Services	39.97	39.97	-	ASME	ASME is a not-for-profit membership organization that enables collaboration, knowledge sharing, career enrichment, and skills development across all engineering disciplines, toward a goal of helping the global engineering community develop solutions to benefit lives and livelihoods.	1	0	ETwoFact	Electric	Include		40	35	0	0
5600591	Dues - Professional Association	9524000	Employee and Business Services	21.47	21.47	-	BOARD OF AELSLAGID	Minnesota Board of Architecture, Engineering, Land Surveying Landscape Architecture, Geoscience and Interior Design. Requiring anyone practicing or offering to practice architecture, engineering, land surveying, landscape architecture, geology or soil science be licensed and continue to maintain professional competence; To promote and protect the integrity of the legal profession, at the direction of the Supreme Court, through attorney registration, education, investigation, prosecution and remedial action.	1	0	EDemandT	Electric	Include		21	19	0	0
5600591	Dues - Professional Association	9524000	Employee and Business Services	53.99	53.99	-	ASHRAE	To advance the arts and sciences of heating, ventilating, air conditioning and refrigerating to serve humanity and promote a sustainable world.			ETwoFact	Electric	Include		54	47	0	0
5600591	Dues - Professional Association	9539000	Employee and Business Services	0.23	0.23	-	ASSOCIATION OF ENERGY	The mission of AEE is to promote the scientific and educational interests of those engaged in the energy industry and to foster action for Sustainable Development.	1		ECustomer	Electric	Include		0	0	0	0
5600591	Dues - Professional Association	9539000	Employee and Business Services	0.24	0.24	-	ASME	ASME is a not-for-profit membership organization that enables collaboration, knowledge sharing, career enrichment, and skills development across all engineering disciplines, toward a goal of helping the global engineering community develop solutions to benefit lives and livelihoods.	1	0	ETwoFact	Electric	Include		0	0	0	0
5600591	Dues - Professional Association	9539000	Employee and Business Services	0.13	0.13	-	BOARD OF AELSLAGID	Minnesota Board of Architecture, Engineering, Land Surveying Landscape Architecture, Geoscience and Interior Design. Requiring anyone practicing or offering to practice architecture, engineering, land surveying, landscape architecture, geology or soil science be licensed and continue to maintain professional competence; To promote and protect the integrity of the legal profession, at the direction of the Supreme Court, through attorney registration, education, investigation, prosecution and remedial action.	1	0	EDemandT	Electric	Include		0	0	0	0
5600591	Dues - Professional Association	9539000	Employee and Business Services	0.33	0.33	-	ASHRAE	To advance the arts and sciences of heating, ventilating, air conditioning and refrigerating to serve humanity and promote a sustainable world.			ETwoFact	Electric	Include		0	0	0	0
5600591	Dues - Professional Association	9549000	Employee and Business Services	4.54	4.54	-	ASSOCIATION OF ENERGY	The mission of AEE is to promote the scientific and educational interests of those engaged in the energy industry and to foster action for Sustainable Development.	1		ECustomer	Electric	Include		5	5	0	0
5600591	Dues - Professional Association	9549000	Employee and Business Services	4.82	4.82	-	ASME	ASME is a not-for-profit membership organization that enables collaboration, knowledge sharing, career enrichment, and skills development across all engineering disciplines, toward a goal of helping the global engineering community develop solutions to benefit lives and livelihoods.	1	0	ETwoFact	Electric	Include		5	5	0	0
5600591	Dues - Professional Association	9549000	Employee and Business Services	2.59	2.59	-	BOARD OF AELSLAGID	Minnesota Board of Architecture, Engineering, Land Surveying Landscape Architecture, Geoscience and Interior Design. Requiring anyone practicing or offering to practice architecture, engineering, land surveying, landscape architecture, geology or soil science be licensed and continue to maintain professional competence; To promote and protect the integrity of the legal profession, at the direction of the Supreme Court, through attorney registration, education, investigation, prosecution and remedial action.	1	0	EDemandT	Electric	Include		3	3	0	0
5600591	Dues - Professional Association	9549000	Employee and Business Services	6.51	6.51	-	ASHRAE	To advance the arts and sciences of heating, ventilating, air conditioning and refrigerating to serve humanity and promote a sustainable world.			ETwoFact	Electric	Include		7	7	0	0
5600591	Dues - Professional Association	9566000	Employee and Business Services	4.45	4.45	-	ASSOCIATION OF ENERGY	The mission of AEE is to promote the scientific and educational interests of those engaged in the energy industry and to foster action for Sustainable Development.	1		ECustomer	Electric	Include		4	4	0	0
5600591	Dues - Professional Association	9566000	Employee and Business Services	4.72	4.72	-	ASME	ASME is a not-for-profit membership organization that enables collaboration, knowledge sharing, career enrichment, and skills development across all engineering disciplines, toward a goal of helping the global engineering community develop solutions to benefit lives and livelihoods.	1	0	ETwoFact	Electric	Include		5	5	0	0
5600591	Dues - Professional Association	9566000	Employee and Business Services	2.54	2.54	-	BOARD OF AELSLAGID	Minnesota Board of Architecture, Engineering, Land Surveying Landscape Architecture, Geoscience and Interior Design. Requiring anyone practicing or offering to practice architecture, engineering, land surveying, landscape architecture, geology or soil science be licensed and continue to maintain professional competence; To promote and protect the integrity of the legal profession, at the direction of the Supreme Court, through attorney registration, education, investigation, prosecution and remedial action.	1	0	EDemandT	Electric	Include		3	3	0	0
5600591	Dues - Professional Association	9566000	Employee and Business Services	6.38	6.38	-	ASHRAE	To advance the arts and sciences of heating, ventilating, air conditioning and refrigerating to serve humanity and promote a sustainable world.			ETwoFact	Electric	Include		6	6	0	0
5600591	Dues - Professional Association	9575100	Employee and Business Services	0.08	0.08	-	ASSOCIATION OF ENERGY	The mission of AEE is to promote the scientific and educational interests of those engaged in the energy industry and to foster action for Sustainable Development.	1		ECustomer	Electric	Include		0	0	0	0
5600591	Dues - Professional Association	9575100	Employee and Business Services	0.08	0.08	-	ASME	ASME is a not-for-profit membership organization that enables collaboration, knowledge sharing, career enrichment, and skills development across all engineering disciplines, toward a goal of helping the global engineering community develop solutions to benefit lives and livelihoods.	1	0	ETwoFact	Electric	Include		0	0	0	0
5600591	Dues - Professional Association	9575100	Employee and Business Services	0.04	0.04	-	BOARD OF AELSLAGID	Landscape Architecture, Geoscience and Interior Design. Requiring anyone practicing or offering to practice architecture, engineering, land surveying, landscape architecture, geology or soil science be licensed and continue to maintain professional competence; To promote and protect the integrity of the legal profession, at the direction of the Supreme Court, through	1	0	EDemandT	Electric	Include		0	0	0	0

GL Account - Key	GL Account	FERC Account	SRCC - Level 2 Text	FINAL NSPM	NSPM Electric	NSPM Gas	Vendor - Key	Purpose of Organization	Number of Employees that Dues include	Amount Included in dues for lobbying	Elec Computed Allocator	Utility Desc	Include or Exclude	Reason	NSPM Electric Included	MN Electric Included	NSPM Electric Excluded	MN Electric Excluded
5600591	Dues - Professional Association	9575100	Employee and Business Services	0.11	0.11	-	ASHRAE	To advance the arts and sciences of heating, ventilating, air conditioning and refrigerating to serve humanity and promote a sustainable world.				ETwoFact Electric	Include		0	0	0	0
5600591	Dues - Professional Association	9588000	Employee and Business Services	16.11	16.11	-	ASSOCIATION OF ENERGY	The mission of AEE is to promote the scientific and educational interests of those engaged in the energy industry and to foster action for Sustainable Development.	1			ECustomer Electric	Include		16	14	0	0
5600591	Dues - Professional Association	9588000	Employee and Business Services	17.08	17.08	-	ASME	ASME is a not-for-profit membership organization that enables collaboration, knowledge sharing, career enrichment, and skills development across all engineering disciplines, toward a goal of helping the global engineering community develop solutions to benefit lives and livelihoods.	1	0		ETwoFact Electric	Include		17	15	0	0
5600591	Dues - Professional Association	9588000	Employee and Business Services	9.18	9.18	-	BOARD OF AELSLAGID	Minnesota Board of Architecture, Engineering, Land Surveying Landscape Architecture, Geoscience and Interior Design. Requiring anyone practicing or offering to practice architecture, engineering, land surveying, landscape architecture, geology or soil science be licensed and continue to maintain professional competence; To promote and protect the integrity of the legal profession, at the direction of the Supreme Court, through attorney registration, education, investigation, prosecution and remedial action.	1	0		EDemandT Electric	Include		9	7	0	0
5600591	Dues - Professional Association	9588000	Employee and Business Services	23.07	23.07	-	ASHRAE	To advance the arts and sciences of heating, ventilating, air conditioning and refrigerating to serve humanity and promote a sustainable world.				ETwoFact Electric	Include		23	20	0	0
5600591	Dues - Professional Association	9735000	Employee and Business Services	0.01	-	0.01	ASSOCIATION OF ENERGY	The mission of AEE is to promote the scientific and educational interests of those engaged in the energy industry and to foster action for Sustainable Development.	1			ECustomer Electric	Include		0	0	0	0
5600591	Dues - Professional Association	9735000	Employee and Business Services	0.01	-	0.01	ASME	ASME is a not-for-profit membership organization that enables collaboration, knowledge sharing, career enrichment, and skills development across all engineering disciplines, toward a goal of helping the global engineering community develop solutions to benefit lives and livelihoods.	1	0		ETwoFact Electric	Include		0	0	0	0
5600591	Dues - Professional Association	9735000	Employee and Business Services	0.01	-	0.01	BOARD OF AELSLAGID	Minnesota Board of Architecture, Engineering, Land Surveying Landscape Architecture, Geoscience and Interior Design. Requiring anyone practicing or offering to practice architecture, engineering, land surveying, landscape architecture, geology or soil science be licensed and continue to maintain professional competence; To promote and protect the integrity of the legal profession, at the direction of the Supreme Court, through attorney registration, education, investigation, prosecution and remedial action.	1	0		EDemandT Electric	Include		0	0	0	0
5600591	Dues - Professional Association	9735000	Employee and Business Services	0.02	-	0.02	ASHRAE	To advance the arts and sciences of heating, ventilating, air conditioning and refrigerating to serve humanity and promote a sustainable world.				ETwoFact Electric	Include		0	0	0	0
5600591	Dues - Professional Association	9759000	Employee and Business Services	0.01	-	0.01	ASSOCIATION OF ENERGY	The mission of AEE is to promote the scientific and educational interests of those engaged in the energy industry and to foster action for Sustainable Development.	1			ECustomer Electric	Include		0	0	0	0
5600591	Dues - Professional Association	9759000	Employee and Business Services	0.01	-	0.01	ASME	ASME is a not-for-profit membership organization that enables collaboration, knowledge sharing, career enrichment, and skills development across all engineering disciplines, toward a goal of helping the global engineering community develop solutions to benefit lives and livelihoods.	1	0		ETwoFact Electric	Include		0	0	0	0
5600591	Dues - Professional Association	9759000	Employee and Business Services	0.00	-	0.00	BOARD OF AELSLAGID	Landscape Architecture, Geoscience and Interior Design. Requiring anyone practicing or offering to practice architecture, engineering, land surveying, landscape architecture, geology or soil science be licensed and continue to maintain professional competence; To promote and protect the integrity of the legal profession, at the direction of the Supreme Court, through attorney registration, education, investigation, prosecution and remedial action.	1	0		EDemandT Electric	Include		0	0	0	0
5600591	Dues - Professional Association	9759000	Employee and Business Services	0.01	-	0.01	ASHRAE	To advance the arts and sciences of heating, ventilating, air conditioning and refrigerating to serve humanity and promote a sustainable world.				ETwoFact Electric	Include		0	0	0	0
5600591	Dues - Professional Association	9813000	Employee and Business Services	0.04	-	0.04	ASSOCIATION OF ENERGY	The mission of AEE is to promote the scientific and educational interests of those engaged in the energy industry and to foster action for Sustainable Development.	1			ECustomer Electric	Include		0	0	0	0
5600591	Dues - Professional Association	9813000	Employee and Business Services	0.05	-	0.05	ASME	ASME is a not-for-profit membership organization that enables collaboration, knowledge sharing, career enrichment, and skills development across all engineering disciplines, toward a goal of helping the global engineering community develop solutions to benefit lives and livelihoods.	1	0		ETwoFact Electric	Include		0	0	0	0
5600591	Dues - Professional Association	9813000	Employee and Business Services	0.02	-	0.02	BOARD OF AELSLAGID	Minnesota Board of Architecture, Engineering, Land Surveying Landscape Architecture, Geoscience and Interior Design. Requiring anyone practicing or offering to practice architecture, engineering, land surveying, landscape architecture, geology or soil science be licensed and continue to maintain professional competence; To promote and protect the integrity of the legal profession, at the direction of the Supreme Court, through attorney registration, education, investigation, prosecution and remedial action.	1	0		EDemandT Electric	Include		0	0	0	0
5600591	Dues - Professional Association	9813000	Employee and Business Services	0.06	-	0.06	ASHRAE	To advance the arts and sciences of heating, ventilating, air conditioning and refrigerating to serve humanity and promote a sustainable world.				ETwoFact Electric	Include		0	0	0	0
5600591	Dues - Professional Association	9841000	Employee and Business Services	0.10	-	0.10	ASSOCIATION OF ENERGY	The mission of AEE is to promote the scientific and educational interests of those engaged in the energy industry and to foster action for Sustainable Development.	1			ECustomer Electric	Include		0	0	0	0
5600591	Dues - Professional Association	9841000	Employee and Business Services	0.10	-	0.10	ASME	ASME is a not-for-profit membership organization that enables collaboration, knowledge sharing, career enrichment, and skills development across all engineering disciplines, toward a goal of helping the global engineering community develop solutions to benefit lives and livelihoods.	1	0		ETwoFact Electric	Include		0	0	0	0

GL Account - Key	GL Account	FERC Account	SRCC - Level 2 Text	FINAL NSPM	NSPM Electric	NSPM Gas	Vendor - Key	Purpose of Organization	Number of Employees that Dues include	Amount Included in dues for lobbying	Elec Computed Allocator	Utility Desc	Include or Exclude	Reason	NSPM Electric Included	MN Electric Included	NSPM Electric Excluded	MN Electric Excluded
5600591	Dues - Professional Association	9841000	Employee and Business Services	0.06	-	0.06	BOARD OF AELSLAGID	Minnesota Board of Architecture, Engineering, Land Surveying Landscape Architecture, Geoscience and Interior Design. Requiring anyone practicing or offering to practice architecture, engineering, land surveying, landscape architecture, geology or soil science be licensed and continue to maintain professional competence; To promote and protect the integrity of the legal profession, at the direction of the Supreme Court, through attorney registration, education, investigation, prosecution and remedial action.	1	0	EDemandT	Electric	Include		0	0	0	0
5600591	Dues - Professional Association	9841000	Employee and Business Services	0.14	-	0.14	ASHRAE	To advance the arts and sciences of heating, ventilating, air conditioning and refrigerating to serve humanity and promote a sustainable world.			ETwoFact	Electric	Include		0	0	0	0
5600591	Dues - Professional Association	9846200	Employee and Business Services	0.41		0.41	ASSOCIATION OF ENERGY	The mission of AEE is to promote the scientific and educational interests of those engaged in the energy industry and to foster action for Sustainable Development.	1		ECustomer	Electric	Include		0	0	0	0
5600591	Dues - Professional Association	9846200	Employee and Business Services	0.44		0.44	ASME	ASME is a not-for-profit membership organization that enables collaboration, knowledge sharing, career enrichment, and skills development across all engineering disciplines, toward a goal of helping the global engineering community develop solutions to benefit lives and livelihoods.	1	0	ETwoFact	Electric	Include		0	0	0	0
5600591	Dues - Professional Association	9846200	Employee and Business Services	0.23		0.23	BOARD OF AELSLAGID	Minnesota Board of Architecture, Engineering, Land Surveying Landscape Architecture, Geoscience and Interior Design. Requiring anyone practicing or offering to practice architecture, engineering, land surveying, landscape architecture, geology or soil science be licensed and continue to maintain professional competence; To promote and protect the integrity of the legal profession, at the direction of the Supreme Court, through attorney registration, education, investigation, prosecution and remedial action.	1	0	EDemandT	Electric	Include		0	0	0	0
5600591	Dues - Professional Association	9846200	Employee and Business Services	0.59		0.59	ASHRAE	To advance the arts and sciences of heating, ventilating, air conditioning and refrigerating to serve humanity and promote a sustainable world.			ETwoFact	Electric	Include		0	0	0	0
5600591	Dues - Professional Association	9859000	Employee and Business Services	0.24	-	0.24	ASSOCIATION OF ENERGY	The mission of AEE is to promote the scientific and educational interests of those engaged in the energy industry and to foster action for Sustainable Development.	1		ECustomer	Electric	Include		0	0	0	0
5600591	Dues - Professional Association	9859000	Employee and Business Services	0.26	-	0.26	ASME	ASME is a not-for-profit membership organization that enables collaboration, knowledge sharing, career enrichment, and skills development across all engineering disciplines, toward a goal of helping the global engineering community develop solutions to benefit lives and livelihoods.	1	0	ETwoFact	Electric	Include		0	0	0	0
5600591	Dues - Professional Association	9859000	Employee and Business Services	0.14	-	0.14	BOARD OF AELSLAGID	Landscape Architecture, Geoscience and Interior Design. Requiring anyone practicing or offering to practice architecture, engineering, land surveying, landscape architecture, geology or soil science be licensed and continue to maintain professional competence; To promote and protect the integrity of the legal profession, at the direction of the Supreme Court, through	1	0	EDemandT	Electric	Include		0	0	0	0
5600591	Dues - Professional Association	9859000	Employee and Business Services	0.35	-	0.35	ASHRAE	To advance the arts and sciences of heating, ventilating, air conditioning and refrigerating to serve humanity and promote a sustainable world.			ETwoFact	Electric	Include		0	0	0	0
5600591	Dues - Professional Association	9880000	Employee and Business Services	6.98	-	6.98	ASSOCIATION OF ENERGY	The mission of AEE is to promote the scientific and educational interests of those engaged in the energy industry and to foster action for Sustainable Development.	1		ECustomer	Electric	Include		0	0	0	0
5600591	Dues - Professional Association	9880000	Employee and Business Services	7.40	-	7.40	ASME	ASME is a not-for-profit membership organization that enables collaboration, knowledge sharing, career enrichment, and skills development across all engineering disciplines, toward a goal of helping the global engineering community develop solutions to benefit lives and livelihoods.	1	0	ETwoFact	Electric	Include		0	0	0	0
5600591	Dues - Professional Association	9880000	Employee and Business Services	3.98	-	3.98	BOARD OF AELSLAGID	Minnesota Board of Architecture, Engineering, Land Surveying Landscape Architecture, Geoscience and Interior Design. Requiring anyone practicing or offering to practice architecture, engineering, land surveying, landscape architecture, geology or soil science be licensed and continue to maintain professional competence; To promote and protect the integrity of the legal profession, at the direction of the Supreme Court, through attorney registration, education, investigation, prosecution and remedial action.	1	0	EDemandT	Electric	Include		0	0	0	0
5600591	Dues - Professional Association	9880000	Employee and Business Services	10.00	-	10.00	ASHRAE	To advance the arts and sciences of heating, ventilating, air conditioning and refrigerating to serve humanity and promote a sustainable world.			ETwoFact	Electric	Include		0	0	0	0
5600591	Dues - Professional Association	9905000	Employee and Business Services	0.36	0.29	0.07	ASSOCIATION OF ENERGY	The mission of AEE is to promote the scientific and educational interests of those engaged in the energy industry and to foster action for Sustainable Development.	1		ECustomer	Electric	Include		0	0	0	0
5600591	Dues - Professional Association	9905000	Employee and Business Services	0.39	0.31	0.08	ASME	ASME is a not-for-profit membership organization that enables collaboration, knowledge sharing, career enrichment, and skills development across all engineering disciplines, toward a goal of helping the global engineering community develop solutions to benefit lives and livelihoods.	1	0	ETwoFact	Electric	Include		0	0	0	0
5600591	Dues - Professional Association	9905000	Employee and Business Services	0.21	0.16	0.04	BOARD OF AELSLAGID	Minnesota Board of Architecture, Engineering, Land Surveying Landscape Architecture, Geoscience and Interior Design. Requiring anyone practicing or offering to practice architecture, engineering, land surveying, landscape architecture, geology or soil science be licensed and continue to maintain professional competence; To promote and protect the integrity of the legal profession, at the direction of the Supreme Court, through attorney registration, education, investigation, prosecution and remedial action.	1	0	EDemandT	Electric	Include		0	0	0	0
5600591	Dues - Professional Association	9905000	Employee and Business Services	0.52	0.41	0.11	ASHRAE	To advance the arts and sciences of heating, ventilating, air conditioning and refrigerating to serve humanity and promote a sustainable world.			ETwoFact	Electric	Include		0	0	0	0

GL Account - Key	GL Account	FERC Account	SRCC - Level 2 Text	FINAL NSPM	NSPM Electric	NSPM Gas	Vendor - Key	Purpose of Organization	Number of Employees that Dues include	Amount Included in dues for lobbying	Elec Computed Allocator	Utility Desc	Include or Exclude	Reason	NSPM Electric Included	MN Electric Included	NSPM Electric Excluded	MN Electric Excluded
5600591	Dues - Professional Association	9910000	Employee and Business Services	0.43	0.34	0.09	ASSOCIATION OF ENERGY	The mission of AEE is to promote the scientific and educational interests of those engaged in the energy industry and to foster action for Sustainable Development.	1		ECustomer	Electric	Include		0	0	0	0
5600591	Dues - Professional Association	9910000	Employee and Business Services	0.46	0.36	0.09	ASME	ASME is a not-for-profit membership organization that enables collaboration, knowledge sharing, career enrichment, and skills development across all engineering disciplines, toward a goal of helping the global engineering community develop solutions to benefit lives and livelihoods.	1	0	ETwoFact	Electric	Include		0	0	0	0
5600591	Dues - Professional Association	9910000	Employee and Business Services	0.25	0.20	0.05	BOARD OF AELSLAGID	Minnesota Board of Architecture, Engineering, Land Surveying Landscape Architecture, Geoscience and Interior Design. Requiring anyone practicing or offering to practice architecture, engineering, land surveying, landscape architecture, geology or soil science be licensed and continue to maintain professional competence; To promote and protect the integrity of the legal profession, at the direction of the Supreme Court, through attorney registration, education, investigation, prosecution and remedial action.	1	0	EDemandT	Electric	Include		0	0	0	0
5600591	Dues - Professional Association	9910000	Employee and Business Services	0.62	0.49	0.13	ASHRAE	To advance the arts and sciences of heating, ventilating, air conditioning and refrigerating to serve humanity and promote a sustainable world.			ETwoFact	Electric	Include		0	0	0	0
5600591	Dues - Professional Association	9916000	Employee and Business Services	0.22	0.18	0.05	ASSOCIATION OF ENERGY	The mission of AEE is to promote the scientific and educational interests of those engaged in the energy industry and to foster action for Sustainable Development.	1		ECustomer	Electric	Include		0	0	0	0
5600591	Dues - Professional Association	9916000	Employee and Business Services	0.23	0.19	0.05	ASME	ASME is a not-for-profit membership organization that enables collaboration, knowledge sharing, career enrichment, and skills development across all engineering disciplines, toward a goal of helping the global engineering community develop solutions to benefit lives and livelihoods.	1	0	ETwoFact	Electric	Include		0	0	0	0
5600591	Dues - Professional Association	9916000	Employee and Business Services	0.13	0.10	0.03	BOARD OF AELSLAGID	Minnesota Board of Architecture, Engineering, Land Surveying Landscape Architecture, Geoscience and Interior Design. Requiring anyone practicing or offering to practice architecture, engineering, land surveying, landscape architecture, geology or soil science be licensed and continue to maintain professional competence; To promote and protect the integrity of the legal profession, at the direction of the Supreme Court, through attorney registration, education, investigation, prosecution and remedial action.	1	0	EDemandT	Electric	Include		0	0	0	0
5600591	Dues - Professional Association	9916000	Employee and Business Services	0.32	0.25	0.06	ASHRAE	To advance the arts and sciences of heating, ventilating, air conditioning and refrigerating to serve humanity and promote a sustainable world.			ETwoFact	Electric	Include		0	0	0	0
5600591	Dues - Professional Association	9921000	Employee and Business Services	6.04	5.65	0.38	ASSOCIATION OF ENERGY	The mission of AEE is to promote the scientific and educational interests of those engaged in the energy industry and to foster action for Sustainable Development.	1		ECustomer	Electric	Include		6	6	0	0
5600591	Dues - Professional Association	9921000	Employee and Business Services	6.40	5.99	0.41	ASME	ASME is a not-for-profit membership organization that enables collaboration, knowledge sharing, career enrichment, and skills development across all engineering disciplines, toward a goal of helping the global engineering community develop solutions to benefit lives and livelihoods.	1	0	ETwoFact	Electric	Include		6	6	0	0
5600591	Dues - Professional Association	9921000	Employee and Business Services	3.44	3.22	0.22	BOARD OF AELSLAGID	Minnesota Board of Architecture, Engineering, Land Surveying Landscape Architecture, Geoscience and Interior Design. Requiring anyone practicing or offering to practice architecture, engineering, land surveying, landscape architecture, geology or soil science be licensed and continue to maintain professional competence; To promote and protect the integrity of the legal profession, at the direction of the Supreme Court, through attorney registration, education, investigation, prosecution and remedial action.	1	0	EDemandT	Electric	Include		3	3	0	0
5600591	Dues - Professional Association	9921000	Employee and Business Services	8.65	8.10	0.55	ASHRAE	To advance the arts and sciences of heating, ventilating, air conditioning and refrigerating to serve humanity and promote a sustainable world.			ETwoFact	Electric	Include		8	7	0	0
5600591	Dues - Professional Association	9535000	ES Service Org	0.12	0.12	-	ASME	ASME is a not-for-profit membership organization that enables collaboration, knowledge sharing, career enrichment, and skills development across all engineering disciplines, toward a goal of helping the global engineering community develop solutions to benefit lives and livelihoods.	1	0	ETwoFact	Electric	Include		0	0	0	0
5600591	Dues - Professional Association	9535000	ES Service Org	0.04	0.04	-	TX BD ENG LIC RENEW	Texas Board Engineer License Renewal regulates and licenses professional engineers	1	0	ETwoFact	Electric	Exclude	No info	0	0	0	0
5600591	Dues - Professional Association	9546000	ES Service Org	21.34	21.34	-	ASME	ASME is a not-for-profit membership organization that enables collaboration, knowledge sharing, career enrichment, and skills development across all engineering disciplines, toward a goal of helping the global engineering community develop solutions to benefit lives and livelihoods.	1	0	ETwoFact	Electric	Include		21	19	0	0
5600591	Dues - Professional Association	9546000	ES Service Org	7.20	7.20	-	TX BD ENG LIC RENEW	Texas Board Engineer License Renewal regulates and licenses professional engineers	1	0	ETwoFact	Electric	Exclude	No info	0	0	7	6
5600591	Dues - Professional Association	9539000	Business Systems	0.06	0.06	-	OCEG	OCEG is a nonprofit think tank dedicated to achieving a world where every organization and person strives to achieve objectives, address uncertainty and act with integrity.			ETwoFact	Electric	Include		0	0	0	0
5600591	Dues - Professional Association	9549000	Business Systems	3.27	3.27	-	OCEG	OCEG is a nonprofit think tank dedicated to achieving a world where every organization and person strives to achieve objectives, address uncertainty and act with integrity.			ETwoFact	Electric	Include		3	3	0	0
5600591	Dues - Professional Association	9556000	Business Systems	0.31	0.31	-	OCEG	OCEG is a nonprofit think tank dedicated to achieving a world where every organization and person strives to achieve objectives, address uncertainty and act with integrity.			ETwoFact	Electric	Include		0	0	0	0

GL Account - Key	GL Account	FERC Account	SRCC - Level 2 Text	FINAL NSPM	NSPM Electric	NSPM Gas	Vendor - Key	Purpose of Organization	Number of Employees that Dues include	Amount Included in dues for lobbying	Elec Computed Allocator	Utility Desc	Include or Exclude	Reason	NSPM Electric Included	MN Electric Included	NSPM Electric Excluded	MN Electric Excluded
5600591	Dues - Professional Association	9561200	Business Systems	9.46	9.46	-	OCEG	OCEG is a nonprofit think tank dedicated to achieving a world where every organization and person strives to achieve objectives, address uncertainty and act with integrity.			ETwoFact	Electric	Include		9	7	0	0
5600591	Dues - Professional Association	9581000	Business Systems	2.88	2.88	-	OCEG	OCEG is a nonprofit think tank dedicated to achieving a world where every organization and person strives to achieve objectives, address uncertainty and act with integrity.			ETwoFact	Electric	Include		3	3	0	0
5600591	Dues - Professional Association	9588000	Business Systems	17.15	17.15	-	OCEG	OCEG is a nonprofit think tank dedicated to achieving a world where every organization and person strives to achieve objectives, address uncertainty and act with integrity.			ETwoFact	Electric	Include		17	15	0	0
5600591	Dues - Professional Association	9851000	Business Systems	0.61	-	0.61	OCEG	OCEG is a nonprofit think tank dedicated to achieving a world where every organization and person strives to achieve objectives, address uncertainty and act with integrity.			ETwoFact	Electric	Include		0	0	0	0
5600591	Dues - Professional Association	9871000	Business Systems	6.58	-	6.58	OCEG	OCEG is a nonprofit think tank dedicated to achieving a world where every organization and person strives to achieve objectives, address uncertainty and act with integrity.			ETwoFact	Electric	Include		0	0	0	0
5600591	Dues - Professional Association	9880000	Business Systems	5.09	-	5.09	OCEG	OCEG is a nonprofit think tank dedicated to achieving a world where every organization and person strives to achieve objectives, address uncertainty and act with integrity.			ETwoFact	Electric	Include		0	0	0	0
5600591	Dues - Professional Association	9902000	Business Systems	10.92	8.70	2.22	OCEG	OCEG is a nonprofit think tank dedicated to achieving a world where every organization and person strives to achieve objectives, address uncertainty and act with integrity.			ETwoFact	Electric	Include		9	7	0	0
5600591	Dues - Professional Association	9903000	Business Systems	10.72	8.54	2.18	OCEG	OCEG is a nonprofit think tank dedicated to achieving a world where every organization and person strives to achieve objectives, address uncertainty and act with integrity.			ETwoFact	Electric	Include		9	7	0	0
5600591	Dues - Professional Association	9921000	Business Systems	68.92	64.53	4.38	OCEG	OCEG is a nonprofit think tank dedicated to achieving a world where every organization and person strives to achieve objectives, address uncertainty and act with integrity.			ETwoFact	Electric	Include		65	57	0	0
5600591	Dues - Professional Association	9539000	ES Service Org	0.12	0.12	-	BOARD OF AELSLAGID	Landscape Architecture, Geoscience and Interior Design. Requiring anyone practicing or offering to practice architecture, engineering, land surveying, landscape architecture, geology or soil science be licensed and continue to maintain professional competence; To promote and protect the integrity of the legal profession, at the direction of the Supreme Court, through	1	0	EDemandT	Electric	Include		0	0	0	0
5600591	Dues - Professional Association	9539000	ES Service Org	0.09	0.09	-	AWS MOTO	AWS MOTO Devoted to promoting welding and related processes, and to supporting all those who contribute to the industry, with links to related sites and services; welding certs and boiler lices required by job	0	0	ETwoFact	Electric	Include		0	0	0	0
5600591	Dues - Professional Association	9539000	ES Service Org	0.16	0.16	-	ASME	ASME is a not-for-profit membership organization that enables collaboration, knowledge sharing, career enrichment, and skills development across all engineering disciplines, toward a goal of helping the global engineering community develop solutions to benefit lives and livelihoods.	1	0	ETwoFact	Electric	Include		0	0	0	0
5600591	Dues - Professional Association	9549000	ES Service Org	22.06	22.06	-	BOARD OF AELSLAGID	Minnesota Board of Architecture, Engineering, Land Surveying Landscape Architecture, Geoscience and Interior Design. Requiring anyone practicing or offering to practice architecture, engineering, land surveying, landscape architecture, geology or soil science be licensed and continue to maintain professional competence; To promote and protect the integrity of the legal profession, at the direction of the Supreme Court, through attorney registration, education, investigation, prosecution and remedial action.	1	0	EDemandT	Electric	Include		22	20	0	0
5600591	Dues - Professional Association	9549000	ES Service Org	15.85	15.85	-	AWS MOTO	AWS MOTO Devoted to promoting welding and related processes, and to supporting all those who contribute to the industry, with links to related sites and services; welding certs and boiler lices required by job	0	0	ETwoFact	Electric	Include		16	14	0	0
5600591	Dues - Professional Association	9549000	ES Service Org	28.45	28.45	-	ASME	ASME is a not-for-profit membership organization that enables collaboration, knowledge sharing, career enrichment, and skills development across all engineering disciplines, toward a goal of helping the global engineering community develop solutions to benefit lives and livelihoods.	1	0	ETwoFact	Electric	Include		28	24	0	0
5600591	Dues - Professional Association	9535000	ES Service Org	0.35	0.35	-	GFA INSTITUTE	Global not for profit organization that provides investment professionals with finance education			ETwoFact	Electric	Include		0	0	0	0
5600591	Dues - Professional Association	9546000	ES Service Org	63.03	63.03	-	GFA INSTITUTE	Global not for profit organization that provides investment professionals with finance education			ETwoFact	Electric	Include		63	55	0	0
5600591	Dues - Professional Association	9535000	ES Service Org	0.16	0.16	-	ASME	ASME is a not-for-profit membership organization that enables collaboration, knowledge sharing, career enrichment, and skills development across all engineering disciplines, toward a goal of helping the global engineering community develop solutions to benefit lives and livelihoods.	1	0	ETwoFact	Electric	Include		0	0	0	0
5600591	Dues - Professional Association	9535000	ES Service Org	0.10	0.10	-	VIBRATION INSTITUTE	Education, training, certification and opportunities for exchanging technical knowledge, information, procedures, and data related to disseminating information on machinery behavior and condition			ETwoFact	Electric	include		0	0	0	0
5600591	Dues - Professional Association	9546000	ES Service Org	28.45	28.45	-	ASME	ASME is a not-for-profit membership organization that enables collaboration, knowledge sharing, career enrichment, and skills development across all engineering disciplines, toward a goal of helping the global engineering community develop solutions to benefit lives and livelihoods.	1	0	ETwoFact	Electric	Include		28	24	0	0

GL Account - Key	GL Account	FERC Account	SRCC - Level 2 Text	FINAL NSPM	NSPM Electric	NSPM Gas	Vendor - Key	Purpose of Organization	Number of Employees that Dues include	Amount Included in dues for lobbying	Elec Computed Allocator	Utility Desc	Include or Exclude	Reason	NSPM Electric Included	MN Electric Included	NSPM Electric Excluded	MN Electric Excluded
5600591	Dues - Professional Association	9546000	ES Service Org	18.01	18.01	-	VIBRATION INSTITUTE	Education, training, certification and opportunities for exchanging technical knowledge, information, procedures, and data related to disseminating information on machinery behavior and condition			ETwoFact	Electric	Include		18	16	0	0
5600591	Dues - Professional Association	9535000	ES Service Org	0.12	0.12	-	BOARD OF AELSLAGID	Minnesota Board of Architecture, Engineering, Land Surveying Landscape Architecture, Geoscience and Interior Design. Requiring anyone practicing or offering to practice architecture, engineering, land surveying, landscape architecture, geology or soil science be licensed and continue to maintain professional competence; To promote and protect the integrity of the legal profession, at the direction of the Supreme Court, through attorney registration, education, investigation, prosecution and remedial action.	1	0	EDemandT	Electric	Include		0	0	0	0
5600591	Dues - Professional Association	9535000	ES Service Org	0.16	0.16	-	ASME	ASME is a not-for-profit membership organization that enables collaboration, knowledge sharing, career enrichment, and skills development across all engineering disciplines, toward a goal of helping the global engineering community develop solutions to benefit lives and livelihoods.	1	0	ETwoFact	Electric	Include		0	0	0	0
5600591	Dues - Professional Association	9535000	ES Service Org	0.04	0.04	-	TX BD ENG LIC RENEW	Texas Board Engineer License Renewal regulates and licenses professional engineers	1	0	ETwoFact	Electric	Exclude	No info	0	0	0	0
5600591	Dues - Professional Association	9546000	ES Service Org	21.78	21.78	-	BOARD OF AELSLAGID	Minnesota Board of Architecture, Engineering, Land Surveying Landscape Architecture, Geoscience and Interior Design. Requiring anyone practicing or offering to practice architecture, engineering, land surveying, landscape architecture, geology or soil science be licensed and continue to maintain professional competence; To promote and protect the integrity of the legal profession, at the direction of the Supreme Court, through attorney registration, education, investigation, prosecution and remedial action.	1	0	EDemandT	Electric	Include		22	20	0	0
5600591	Dues - Professional Association	9546000	ES Service Org	28.09	28.09	-	ASME	ASME is a not-for-profit membership organization that enables collaboration, knowledge sharing, career enrichment, and skills development across all engineering disciplines, toward a goal of helping the global engineering community develop solutions to benefit lives and livelihoods.	1	0	ETwoFact	Electric	Include		28	24	0	0
5600591	Dues - Professional Association	9546000	ES Service Org	7.20	7.20	-	TX BD ENG LIC RENEW	Texas Board Engineer License Renewal regulates and licenses professional engineers	1	0	ETwoFact	Electric	Exclude	No info	0	0	7	6
5600591	Dues - Professional Association	9535000	ES Service Org	0.12	0.12	-	BOARD OF AELSLAGID	Minnesota Board of Architecture, Engineering, Land Surveying Landscape Architecture, Geoscience and Interior Design. Requiring anyone practicing or offering to practice architecture, engineering, land surveying, landscape architecture, geology or soil science be licensed and continue to maintain professional competence; To promote and protect the integrity of the legal profession, at the direction of the Supreme Court, through attorney registration, education, investigation, prosecution and remedial action.	1	0	EDemandT	Electric	Include		0	0	0	0
5600591	Dues - Professional Association	9535000	ES Service Org	0.16	0.16	-	ASME	ASME is a not-for-profit membership organization that enables collaboration, knowledge sharing, career enrichment, and skills development across all engineering disciplines, toward a goal of helping the global engineering community develop solutions to benefit lives and livelihoods.	1	0	ETwoFact	Electric	Include		0	0	0	0
5600591	Dues - Professional Association	9546000	ES Service Org	22.06	22.06	-	BOARD OF AELSLAGID	Landscape Architecture, Geoscience and Interior Design. Requiring anyone practicing or offering to practice architecture, engineering, land surveying, landscape architecture, geology or soil science be licensed and continue to maintain professional competence; To promote and protect the integrity of the legal profession, at the direction of the Supreme Court, through attorney registration, education, investigation, prosecution and remedial action.	1	0	EDemandT	Electric	Include		22	20	0	0
5600591	Dues - Professional Association	9546000	ES Service Org	28.45	28.45	-	ASME	ASME is a not-for-profit membership organization that enables collaboration, knowledge sharing, career enrichment, and skills development across all engineering disciplines, toward a goal of helping the global engineering community develop solutions to benefit lives and livelihoods.	1	0	ETwoFact	Electric	Include		28	24	0	0
5600591	Dues - Professional Association	9541000	ES Service Org	0.31	0.31	-	BOARD OF AELSLAGID	Minnesota Board of Architecture, Engineering, Land Surveying Landscape Architecture, Geoscience and Interior Design. Requiring anyone practicing or offering to practice architecture, engineering, land surveying, landscape architecture, geology or soil science be licensed and continue to maintain professional competence; To promote and protect the integrity of the legal profession, at the direction of the Supreme Court, through attorney registration, education, investigation, prosecution and remedial action.	1	0	EDemandT	Electric	Include		0	0	0	0
5600591	Dues - Professional Association	9541000	ES Service Org	0.44	0.44	-	ASME	ASME is a not-for-profit membership organization that enables collaboration, knowledge sharing, career enrichment, and skills development across all engineering disciplines, toward a goal of helping the global engineering community develop solutions to benefit lives and livelihoods.	1	0	ETwoFact	Electric	Include		0	0	0	0
5600591	Dues - Professional Association	9551000	ES Service Org	55.62	55.62	-	BOARD OF AELSLAGID	Minnesota Board of Architecture, Engineering, Land Surveying Landscape Architecture, Geoscience and Interior Design. Requiring anyone practicing or offering to practice architecture, engineering, land surveying, landscape architecture, geology or soil science be licensed and continue to maintain professional competence; To promote and protect the integrity of the legal profession, at the direction of the Supreme Court, through attorney registration, education, investigation, prosecution and remedial action.	1	0	EDemandT	Electric	Include		56	49	0	0
5600591	Dues - Professional Association	9551000	ES Service Org	78.85	78.85	-	ASME	ASME is a not-for-profit membership organization that enables collaboration, knowledge sharing, career enrichment, and skills development across all engineering disciplines, toward a goal of helping the global engineering community develop solutions to benefit lives and livelihoods.	1	0	ETwoFact	Electric	Include		79	68	0	0
5600591	Dues - Professional Association	9535000	ES Wind	0.11	0.11	-	ASSOCIATION OF STATE DAM	ASDSO is to improve the condition and safety of dams through education			ETwoFact	Electric	Include		0	0	0	0
5600591	Dues - Professional Association	9535000	ES Wind	8.59	8.59	-	ENERGY SYSTEMS INTEGRATION GROUP	ESI is the process of coordinating the planning and operation of energy systems across multiple pathways			ETwoFact	Electric	Include		9	7	0	0

GL Account - Key	GL Account	FERC Account	SRCC - Level 2 Text	FINAL NSPM	NSPM Electric	NSPM Gas	Vendor - Key	Purpose of Organization	Number of Employees that Dues include	Amount Included in dues for lobbying	Elec Computed Allocator	Utility Desc	Include or Exclude	Reason	NSPM Electric Included	MN Electric Included	NSPM Electric Excluded	MN Electric Excluded
5600591	Dues - Professional Association	9546000	ES Wind	19.81	19.81	-	ASSOCIATION OF STATE DAM	ASDSO is to improve the condition and safety of dams through education			ETwoFact	Electric	Include		20	18	0	0
5600591	Dues - Professional Association	9546000	ES Wind	1,530.77	1,530.77	-	ENERGY SYSTEMS INTEGRATION GROUP	ESI is the process of coordinating the planning and operation of energy systems across multiple pathways			ETwoFact	Electric	Include		1531	1337	0	0
5600591	Dues - Professional Association	9541000	ES Service Org	0.12	0.12	-	BOARD OF AELSLAGID	Minnesota Board of Architecture, Engineering, Land Surveying Landscape Architecture, Geoscience and Interior Design. Requiring anyone practicing or offering to practice architecture, engineering, land surveying, landscape architecture, geology or soil science be licensed and continue to maintain professional competence; To promote and protect the integrity of the legal profession, at the direction of the Supreme Court, through attorney registration, education, investigation, prosecution and remedial action.	1	0	EDemandT	Electric	Include		0	0	0	0
5600591	Dues - Professional Association	9541000	ES Service Org	0.12	0.12	-	BOARD OF AELSLAGID	Minnesota Board of Architecture, Engineering, Land Surveying Landscape Architecture, Geoscience and Interior Design. Requiring anyone practicing or offering to practice architecture, engineering, land surveying, landscape architecture, geology or soil science be licensed and continue to maintain professional competence; To promote and protect the integrity of the legal profession, at the direction of the Supreme Court, through attorney registration, education, investigation, prosecution and remedial action.	1	0	EDemandT	Electric	Include		0	0	0	0
5600591	Dues - Professional Association	9541000	ES Service Org	169.70	169.70	-	#	The Electric Power Research Institute, Inc. (EPRI) is an independent, nonprofit organization, that conducts research and development relating to the generation, delivery and use of electricity for the benefit of the public. North American Transmission Forum (NATF) members include investor-owned, state-authorized, municipal, cooperative, U.S. federal, and Canadian provincial utilities. The NATF promotes the highest levels of reliability in the operation of the electric transmission systems.	Company Wide	0	EDemandT	Electric	Include		170	148	0	0
5600591	Dues - Professional Association	9541000	ES Service Org	21.21	21.21	-	#	The Electric Power Research Institute, Inc. (EPRI) is an independent, nonprofit organization, that conducts research and development relating to the generation, delivery and use of electricity for the benefit of the public. North American Transmission Forum (NATF) members include investor-owned, state-authorized, municipal, cooperative, U.S. federal, and Canadian provincial utilities. The NATF promotes the highest levels of reliability in the operation of the electric transmission systems.	Company Wide	0	EDemandT	Electric	Include		21	19	0	0
5600591	Dues - Professional Association	9541000	ES Service Org	0.00	0.00	-	DSPS E SERVICE FEE REN	Department of safety and professional services is to promote economic growth and stability while protecting citizens as designated by statute.			ETwoFact	Electric	Exclude	No info	0	0	0	0
5600591	Dues - Professional Association	9541000	ES Service Org	0.07	0.07	-	WI DSPS LICENSURE	WI DSPS Licensure			EDemandF	Electric	Exclude	Outside se	0	0	0	0
5600591	Dues - Professional Association	9541000	ES Service Org	21.21	21.21	-	#	The Electric Power Research Institute, Inc. (EPRI) is an independent, nonprofit organization, that conducts research and development relating to the generation, delivery and use of electricity for the benefit of the public. North American Transmission Forum (NATF) members include investor-owned, state-authorized, municipal, cooperative, U.S. federal, and Canadian provincial utilities. The NATF promotes the highest levels of reliability in the operation of the electric transmission systems.	Company Wide	0	EDemandT	Electric	Include		21	19	0	0
5600591	Dues - Professional Association	9541000	ES Service Org	0.04	0.04	-	TX BD ENG LIC RENEW	Texas Board Engineer License Renewal regulates and licenses professional engineers	1	0	ETwoFact	Electric	Exclude	No info	0	0	0	0
5600591	Dues - Professional Association	9541000	ES Service Org	21.21	21.21	-	#	The Electric Power Research Institute, Inc. (EPRI) is an independent, nonprofit organization, that conducts research and development relating to the generation, delivery and use of electricity for the benefit of the public. North American Transmission Forum (NATF) members include investor-owned, state-authorized, municipal, cooperative, U.S. federal, and Canadian provincial utilities. The NATF promotes the highest levels of reliability in the operation of the electric transmission systems.	Company Wide	0	EDemandT	Electric	Include		21	19	0	0
5600591	Dues - Professional Association	9551000	ES Service Org	22.06	22.06	-	BOARD OF AELSLAGID	Minnesota Board of Architecture, Engineering, Land Surveying Landscape Architecture, Geoscience and Interior Design. Requiring anyone practicing or offering to practice architecture, engineering, land surveying, landscape architecture, geology or soil science be licensed and continue to maintain professional competence; To promote and protect the integrity of the legal profession, at the direction of the Supreme Court, through attorney registration, education, investigation, prosecution and remedial action.	1	0	EDemandT	Electric	Include		22	20	0	0
5600591	Dues - Professional Association	9551000	ES Service Org	22.06	22.06	-	BOARD OF AELSLAGID	Minnesota Board of Architecture, Engineering, Land Surveying Landscape Architecture, Geoscience and Interior Design. Requiring anyone practicing or offering to practice architecture, engineering, land surveying, landscape architecture, geology or soil science be licensed and continue to maintain professional competence; To promote and protect the integrity of the legal profession, at the direction of the Supreme Court, through attorney registration, education, investigation, prosecution and remedial action.	1	0	EDemandT	Electric	Include		22	20	0	0
5600591	Dues - Professional Association	9551000	ES Service Org	30,258.35	30,258.35	-	#	The Electric Power Research Institute, Inc. (EPRI) is an independent, nonprofit organization, that conducts research and development relating to the generation, delivery and use of electricity for the benefit of the public. North American Transmission Forum (NATF) members include investor-owned, state-authorized, municipal, cooperative, U.S. federal, and Canadian provincial utilities. The NATF promotes the highest levels of reliability in the operation of the electric transmission systems.	Company Wide	0	EDemandT	Electric	Include		30258	26423	0	0

GL Account - Key	GL Account	FERC Account	SRCC - Level 2 Text	FINAL NSPM	NSPM Electric	NSPM Gas	Vendor - Key	Purpose of Organization	Number of Employees that Dues include	Amount Included in dues for lobbying	Elec Computed Allocator	Utility Desc	Include or Exclude	Reason	NSPM Electric Included	MN Electric Included	NSPM Electric Excluded	MN Electric Excluded
5600591	Dues - Professional Association	9551000	ES Service Org	3,782.29	3,782.29	-	#	The Electric Power Research Institute, Inc. (EPRI) is an independent, nonprofit organization, that conducts research and development relating to the generation, delivery and use of electricity for the benefit of the public. North American Transmission Forum (NATF) members include investor-owned, state-authorized, municipal, cooperative, U.S. federal, and Canadian provincial utilities. The NATF promotes the highest levels of reliability in the operation of the electric transmission systems.	Company Wide	0	EDemandT	Electric	Include		3782	3303	0	0
5600591	Dues - Professional Association	9551000	ES Service Org	0.24	0.24	-	DSPS E SERVICE FEE REN	Department of safety and professional services is to promote economic growth and stability while protecting citizens as designated by statute.			ETwoFact	Electric	Exclude	No info	0	0	0	0
5600591	Dues - Professional Association	9551000	ES Service Org	12.25	12.25	-	WI DSPS LICENSURE	WI DSPS Licensure			EDemandF	Electric	Exclude	Outside sa	0	0	12	11
5600591	Dues - Professional Association	9551000	ES Service Org	3,782.29	3,782.29	-	EPRI Annual Dues	The Electric Power Research Institute, Inc. (EPRI) is an independent, nonprofit organization, that conducts research and development relating to the generation, delivery and use of electricity for the benefit of the public. North American Transmission Forum (NATF) members include investor-owned, state-authorized, municipal, cooperative, U.S. federal, and Canadian provincial utilities. The NATF promotes the highest levels of reliability in the operation of the electric transmission systems.	Company Wide	0	EDemandT	Electric	Include		3782	3303	0	0
5600591	Dues - Professional Association	9551000	ES Service Org	7.20	7.20	-	TX BD ENG LIC RENEW	Texas Board Engineer License Renewal regulates and licenses professional engineers	1	0	ETwoFact	Electric	Exclude	No info	0	0	7	6
5600591	Dues - Professional Association	9551000	ES Service Org	3,782.29	3,782.29	-	EPRI Annual Dues	The Electric Power Research Institute, Inc. (EPRI) is an independent, nonprofit organization, that conducts research and development relating to the generation, delivery and use of electricity for the benefit of the public. North American Transmission Forum (NATF) members include investor-owned, state-authorized, municipal, cooperative, U.S. federal, and Canadian provincial utilities. The NATF promotes the highest levels of reliability in the operation of the electric transmission systems.	Company Wide	0	EDemandT	Electric	Include		3782	3303	0	0
5600596	Dues - Utility Association Other	9930200	OpCo President - NSPM	(250.00)	(234.11)	(15.89)	#	no info			ETwoFact	Electric	Exclude	No info	0	0	-234	-204
5600596	Dues - Utility Association Other	9930200	OpCo President - NSPM	425.00	397.98	27.02	FORX BUILDERS ASSOCIATION	Economic Development			ETwoFact	Electric	Exclude	Economic t	0	0	398	347
5600596	Dues - Utility Association Other	9930200	OpCo President - NSPM	(10,000.00)	(9,364.23)	(635.77)	#	Reclass			ETwoFact	Electric	Exclude	Reclass	0	0	-9,364	-8,176
5600596	Dues - Utility Association Other	9930200	OpCo President - NSPM	595.00	557.17	37.83	#	no info			ETwoFact	Electric	Exclude	No info	0	0	557	486
5600596	Dues - Utility Association Other	9930200	OpCo President - NSPM	400.00	374.57	25.43	BHYMINOTBILDASSOC				ECustomer	Electric	Exclude	no info	0	0	375	327
5600596	Dues - Utility Association Other	9930200	OpCo President - NSPM	10,000.00	9,364.23	635.77	MINNESOTA SPORTS AND EVENTS	Reclass			ETwoFact	Electric	Exclude	Reclass	0	0	9,364	8,176
5600596	Dues - Utility Association Other	9930200	Site VP, Prairie Island Plant	(2,000.00)	(2,000.00)		#	no info			ETwoFact	Electric	Exclude	No info	0	0	-2,000	-1,746
5600596	Dues - Utility Association Other	9930200	OpCo President - NSPM	750.00	750.00		#	No info			ETwoFact	Electric	Exclude	No info	0	0	750	655
5600596	Dues - Utility Association Other	9930200	ES Service Org	1,000.00	1,000.00		#	no info			ETwoFact	Electric	Exclude	No info	0	0	1,000	873
5600596	Dues - Utility Association Other	9930200	OS VP Commercial Operations	(400.00)	(400.00)		#	no info			ETwoFact	Electric	Exclude	No info	0	0	-400	-349
5600596	Dues - Utility Association Other	9930200	ES Service Org	5,000.00	5,000.00		#	no info			ETwoFact	Electric	Exclude	No info	0	0	5,000	4,366
5600596	Dues - Utility Association Other	9930200	Dist Electric Engineering	94.19	94.19		Capital to O&M	Reclass			ETwoFact	Electric	Exclude	Reclass	0	0	94	82
5600596	Dues - Utility Association Other	9930200	Enterprise Learning & Tech Train	(21,602.92)	(21,602.92)		#	Reclass			ETwoFact	Electric	Exclude	Reclass	0	0	-21,603	-18,862

GL Account - Key	GL Account	FERC Account	SRCC - Level 2 Text	FINAL NSPM	NSPM Electric	NSPM Gas	Vendor - Key	Purpose of Organization	Number of Employees that Dues include	Amount Included in dues for lobbying	Elec Computed Allocator	Utility Desc	Include or Exclude	Reason	NSPM Electric Included	MN Electric Included	NSPM Electric Excluded	MN Electric Excluded
5600596	Dues - Utility Association Other	9930200	VP Eng. & Projects	(11,977.00)	(11,977.00)		#	Reclass			EDemandF	Electric	Exclude	Reclass	0	0	-11,977	-10,459
5600596	Dues - Utility Association Other	9930200	VP Eng. & Projects	1,250.00	1,250.00		#SNUBBER USERS GROUP	Synopsis User Group - 2015 Annual membership Dues	Plant wide	0	EDemandF	Electric	Include		1250	1092	0	0
5600596	Dues - Utility Association Other	9930200	OS VP Commercial Operations	(30.00)	(28.09)	(1.91)	#	Reclass			ETwoFact	Electric	Exclude	Reclass	0	0	-28	-25
5600596	Dues - Utility Association Other	9930200	Dist Business Operations	(44.04)	(41.24)	(2.80)	#	no info			ETwoFact	Electric	Exclude	No info	0	0	-41	-36
5600596	Dues - Utility Association Other	9930200	Workforce Rel and Safety	2,827.92	2,648.13	179.79	#	no info			ETwoFact	Electric	Exclude	No info	0	0	2,648	2,312
5600596	Dues - Utility Association Other	9930200	Business Systems	1,006.20	942.23	63.97	#	Women's Energy Network Women Energy network vision is to be the premier organization that educates, attracts, retains, and develops professionals	1	0	ETwoFact	Electric	Include		942	822	0	0
5600596	Dues - Utility Association Other	9930200	ES Service Org	(29.31)	(27.45)	(1.86)	#	no info			ETwoFact	Electric	Exclude	No info	0	0	-27	-24
5600596	Dues - Utility Association Other	9930200	Area VP Gas Operations	(1,250.00)	(1,170.53)	(79.47)	#	no info			ETwoFact	Electric	Exclude	No info	0	0	-1,171	-1,022
5600596	Dues - Utility Association Other	9930200	OS VP Commercial Operations	(38.33)	(35.89)	(2.44)	#	Reclass			ETwoFact	Electric	Exclude	Reclass	0	0	-36	-31
5600596	Dues - Utility Association Other	9930200	ES Service Org	(98.00)	(91.77)	(6.23)	#	AIWEA American Wind Energy Association that represents the wind energy industry			ETwoFact	Electric	Include		-92	-80	0	0
5600596	Dues - Utility Association Other	9930200	Corporate Giving	2,698.51	2,526.94	171.56	#	ACCP Advancement of clinical pharmacy, ACCP promotes leadership, professional development, research opportunities and advocacy.			ETwoFact	Electric	Include		2527	2206	0	0
5600596	Dues - Utility Association Other	9930200	OS VP Commercial Operations	38.33	35.89	2.44	#	NORTH AMERICAN ELECTRI no info			EDemandF	Electric	Exclude	No info	0	0	36	31
5600596	Dues - Utility Association Other	9930200	Transm Portfolio Del & Eng/Des	1,455.87	1,363.31	92.56	#	UTILITIES TECH COUNCIL Dues related to Utilitie Technology Council and utility infrastructure			ETwoFact	Electric	Include		1363	1190	0	0
5600596	Dues - Utility Association Other	9930200	ES Service Org	98.00	91.77	6.23	#	AIR & WASTE MGMT ASSO ECO Air & Waste Mngt is a nonprofit professional organization enhancing knowledge and expertise by providing a neutral forum for information exchange, professional development, public education, and outreach to more than 5000 environmental professionals.			ETwoFact	Electric	Include		92	80	0	0
5600596	Dues - Utility Association Other	9930200	Dist Electric Engineering	104.65	98.00	6.65	#	WESTERN ENERGY INSTITUTE WEI facilitates meaningful long term relationships by directly connecting utility professionals with their counterparts in the electric and natural gas industry.			ETwoFact	Electric	Include		98	86	0	0
5600596	Dues - Utility Association Other	9930200	Customer Solutions & Innovation	342.70	320.91	21.79	#	UTILITY ECONOMIC DEVELOPM Non Profit organization of investor owned utility economic development professionals			ETwoFact	Electric	Exclude	Econ Dev	0	0	321	280
5600596	Dues - Utility Association Other	9930200	OS VP Commercial Operations	11.02	10.32	0.70	#	GULF COAST POWER ASSOCIAT Outside service territory			ETwoFact	Electric	Exclude	Outside se	0	0	10	9
5600596	Dues - Utility Association Other	9930200	ES Service Org	29.31	27.45	1.86	#	ASTM FEES/PUBLICATIONS and publication of international voluntary consensus standards for materials, products, systems and services. Our volunteer members represent producers, users, consumers, government, and academia from more than 140 countries. They develop technical documents that are the basis of manufacturing, management, procurement, codes and regulations for	1	0	EDemandF	Electric	include		27	23	0	0
5600596	Dues - Utility Association Other	9930200	OS VP Commercial Operations	1,950.64	1,826.63	124.02	#	AMERICAN COAL COUNCIL American Coal Council (ACC) provides relevant educational programs, market intelligence, advocacy support and peer-to-peer networking forums to advance members' commercial and professional development interests.	1	0	ETwoFact	Electric	Include		1827	1596	0	0
5600596	Dues - Utility Association Other	9930200	OS VP Commercial Operations	127.69	119.57	8.12	#	AMERICAN COAL COUNCIL American Coal Council (ACC) provides relevant educational programs, market intelligence, advocacy support and peer-to-peer networking forums to advance members' commercial and professional development interests.	1	0	ETwoFact	Electric	Include		120	105	0	0
5600596	Dues - Utility Association Other	9930200	Dist Business Operations	84.99	79.59	5.40	#	INFOSAT ABLE HOLDINGS no info			EDemandT	Electric	Exclude	no info	0	0	80	69

GL Account - Key	GL Account	FERC Account	SRCC - Level 2 Text	FINAL NSPM	NSPM Electric	NSPM Gas	Vendor - Key	Purpose of Organization	Number of Employees that Dues include	Amount Included in dues for lobbying	Elec Computed Allocator	Utility Desc	Include or Exclude	Reason	NSPM Electric Included	MN Electric Included	NSPM Electric Excluded	MN Electric Excluded
5600596	Dues - Utility Association Other	9930200	VP Gas Ops	6,031.57	5,648.10	383.47	SOUTHERN GAS ASSOC	We produce relevant and timely meetings, both live and virtual, for the exchange of information. SGA provides a structure to facilitate peer-to-peer connections that identify smart practices and lessons learned. Our 40+ Interest Group organizational structure enables our members to work collaboratively as they seek solutions to their challenges. This architecture accelerates the learning and innovation necessary to keep pace with the high velocity of change in our industry.	Corp Wide	0	ETwoFact	Electric	Exclude	Outside se	0	0	5,648	4,931
5600596	Dues - Utility Association Other	9930200	VP Gas Ops	901.24	843.95	57.30	SOUTHERN GAS ASSOC	We produce relevant and timely meetings, both live and virtual, for the exchange of information. SGA provides a structure to facilitate peer-to-peer connections that identify smart practices and lessons learned. Our 40+ Interest Group organizational structure enables our members to work collaboratively as they seek solutions to their challenges. This architecture accelerates the learning and innovation necessary to keep pace with the high velocity of change in our industry.	Corp Wide	0	ETwoFact	Electric	Exclude	Outside se	0	0	844	737
5600596	Dues - Utility Association Other	9930200	ES Service Org	4,689.60	4,391.45	298.15	THE CLIMATE REGISTRY	Climate Registry is a non profit governed by US and Canadian provinces and designed to operate voluntary GHG reporting programs globally and assist organizations in measuring and reporting of carbon in their operations in order to manage and reduce it.		0	ETwoFact	Electric	Include		4391	3834	0	0
5600596	Dues - Utility Association Other	9930200	VP Gas Ops	7,372.55	6,903.83	468.72	COLO OIL & GAS ASSOC	Outside service territory			ETwoFact	Electric	Exclude	Outside se	0	0	6,904	6,028
5600596	Dues - Utility Association Other	9930200	VP Gas Ops	1,101.73	1,031.69	70.04	COLO OIL & GAS ASSOC	Outside service territory			ETwoFact	Electric	Exclude	Outside se	0	0	1,032	901
5600601	Dues - Utility Association	9930200	Chairman and CEO	(50,000.00)	(46,821.15)	(3,178.85)	#	Reclass			ETwoFact	Electric	Exclude	Reclass	0	0	-46,821	-40,881
5600601	Dues - Utility Association	9930200	OpCo President - NSPM	(20,363.00)	(19,068.38)	(1,294.62)	NCEA	The MISSION OF NCEA is "to enhance the association members' services to their customers through education and information exchanges." The OBJECTIVE OF NCEA shall be "largely educational and for the fullest development and advancement of the art and science of the production, distribution and use of electricity for light, heat and power for public service."			ETwoFact	Electric	Include		-19068	-16649	0	0
5600601	Dues - Utility Association	9930200	OpCo President - NSPM	(24,877.00)	(23,295.39)	(1,581.61)	NCEA	The MISSION OF NCEA is "to enhance the association members' services to their customers through education and information exchanges." The OBJECTIVE OF NCEA shall be "largely educational and for the fullest development and advancement of the art and science of the production, distribution and use of electricity for light, heat and power for public service."			ETwoFact	Electric	Include		-23295	-20339	0	0
5600601	Dues - Utility Association	9930200	OpCo President - NSPM	(24,877.00)	(23,295.39)	(1,581.61)	NCEA	The MISSION OF NCEA is "to enhance the association members' services to their customers through education and information exchanges." The OBJECTIVE OF NCEA shall be "largely educational and for the fullest development and advancement of the art and science of the production, distribution and use of electricity for light, heat and power for public service."			ETwoFact	Electric	Include		-23295	-20339	0	0
5600601	Dues - Utility Association	9930200	OpCo President - NSPM	24,877.00	23,295.39	1,581.61	NCEA	The MISSION OF NCEA is "to enhance the association members' services to their customers through education and information exchanges." The OBJECTIVE OF NCEA shall be "largely educational and for the fullest development and advancement of the art and science of the production, distribution and use of electricity for light, heat and power for public service."			ETwoFact	Electric	Include		23295	20339	0	0
5600601	Dues - Utility Association	9930200	OpCo President - NSPM	(425.00)	(397.98)	(27.02)	FORX BUILDERS ASSOCIATION	Economic Development			ETwoFact	Electric	Exclude	Economic t	0	0	-398	-347
5600601	Dues - Utility Association	9930200	OpCo President - NSPM	20,363.00	19,068.38	1,294.62	NORTH CENTRAL ELECTRIC ASSOC	Reclass			ETwoFact	Electric	Exclude	Reclass	0	0	19,068	16,649
5600601	Dues - Utility Association	9930200	OpCo President - NSPM	425.00	397.98	27.02	FORX BUILDERS ASSOCIATION	Economic Development			ETwoFact	Electric	Exclude	Economic t	0	0	398	347
5600601	Dues - Utility Association	9930200	OpCo President - NSPM	21,206.25	19,858.02	1,348.23	MN UTILITY INVESTORS				ETwoFact	Electric	Include		19858	17339	0	0
5600601	Dues - Utility Association	9930200	OpCo President - NSPM	21,206.25	19,858.02	1,348.23	MN UTILITY INVESTORS				ETwoFact	Electric	Include		19858	17339	0	0
5600601	Dues - Utility Association	9930200	OpCo President - NSPM	24,877.00	24,877.00		#	Reclass			ETwoFact	Electric	Exclude	Reclass	0	0	24,877	21,721
5600601	Dues - Utility Association	9930200	OpCo President - NSPM	24,877.00	24,877.00		#	Reclass			ETwoFact	Electric	Exclude	Reclass	0	0	24,877	21,721
5600601	Dues - Utility Association	9930200	OpCo President - NSPM	20,363.00	20,363.00		NCEA	The MISSION OF NCEA is "to enhance the association members' services to their customers through education and information exchanges." The OBJECTIVE OF NCEA shall be "largely educational and for the fullest development and advancement of the art and science of the production, distribution and use of electricity for light, heat and power for public service."	Corporate wide	0	ECustomer	Electric	include		20363	17772	0	0

GL Account - Key	GL Account	FERC Account	SRCC - Level 2 Text	FINAL NSPM	NSPM Electric	NSPM Gas	Vendor - Key	Purpose of Organization	Number of Employees that Dues include	Amount Included in dues for lobbying	Elec Computed Allocator	Utility Desc	Include or Exclude	Reason	NSPM Electric Included	MN Electric Included	NSPM Electric Excluded	MN Electric Excluded
5600601	Dues - Utility Association	9930200	OpCo President - NSPM	(24,877.00)	(24,877.00)		#	Reclass				ECustomer Electric	Exclude	Reclass	0	0	-24,877	-21,712
5600601	Dues - Utility Association	9930200	Dist Electric Engineering	(236.00)	(236.00)		#	no info				EDemandT Electric	Exclude	No info	0	0	-236	-206
5600601	Dues - Utility Association	9930200	Transm General Corp	266.00	266.00		Capital to O&M	Reclass				EDemandT Electric	Exclude	Reclass	0	0	266	232
5600601	Dues - Utility Association	9930200	Dist Electric Engineering	236.00	236.00		IEEE PRODUCTS & SERVICES	IEEE will be essential to the global technical community and to technical professionals everywhere, and be universally recognized for the contributions of technology and of technical professionals in improving global conditions.	1	0		EDemandF Electric	Include		236	206	0	0
5600601	Dues - Utility Association	9930200	Area VP Gas Operations	69.45	69.45		COMMON GROUND ALLIANCE	Working together on damage prevention issues				ETwoFact Electric	Include		69	60	0	0
5600601	Dues - Utility Association	9930200	Customer Solutions & Innovation	(17,500.00)	(16,387.40)	(1,112.60)	#	Reclass				ETwoFact Electric	Exclude	Reclass	0	0	-16,387	-14,308
5600601	Dues - Utility Association	9930200	OS VP Commercial Operations	(885.01)	(828.75)	(56.27)	#	no info				ETwoFact Electric	Exclude	No info	0	0	-829	-724
5600601	Dues - Utility Association	9930200	Chief Customer & Innovation	(23,377.20)	(21,890.95)	(1,486.25)	#	No info				ETwoFact Electric	Exclude	No info	0	0	-21,891	-19,114
5600601	Dues - Utility Association	9930200	Customer Solutions & Innovation	8,750.00	8,193.70	556.30	Smart Elec Par Alliance	Helps electric utilities implement and deploy clean energy				ETwoFact Electric	Include		8194	7155	0	0
5600601	Dues - Utility Association	9930200	OS Senior VP Operation	3,896.20	3,648.49	247.71	Am Gas FNDN	The American Gas Association represents companies delivering natural gas to customers to help meet their energy needs. AGA members are committed to delivering natural gas safely, reliably, cost-effectively and in an environmentally responsible way. AGA advocates the interests of its members and their customers, and provides information and services promoting efficient demand and supply growth, and operational excellence, in the safe, reliable and efficient delivery of natural gas.		0		ETwoFact Electric	Include		3648	3185	0	0
5600601	Dues - Utility Association	9930200	Customer Solutions & Innovation	(7,242.73)	(6,782.25)	(460.47)	Smart Elec Par Alliance	Reclass				ETwoFact Electric	Exclude	Reclass	0	0	-6,782	-5,922
5600601	Dues - Utility Association	9930200	Customer Solutions & Innovation	17,500.00	16,387.40	1,112.60	#	Reclass				ETwoFact Electric	Exclude	Reclass	0	0	16,387	14,308
5600601	Dues - Utility Association	9930200	OS VP Commercial Operations	(400.00)	(374.57)	(25.43)	#	Reclass				ETwoFact Electric	Exclude	Reclass	0	0	-375	-327
5600601	Dues - Utility Association	9930200	Chairman and CEO	35,739.19	33,467.00	2,272.19	Solar TAC Research	World class test facility where the solar industry can research and test				ETwoFact Electric	Include		33467	29220	0	0
5600601	Dues - Utility Association	9930200	ES Service Org	7,586.64	7,104.30	482.34	EPRI Annual Dues	The Electric Power Research Institute, Inc. (EPRI) is an independent, nonprofit organization, that conducts research and development relating to the generation, delivery and use of electricity for the benefit of the public. North American Transmission Forum (NATF) members include investor-owned, state-authorized, municipal, cooperative, U.S. federal, and Canadian provincial utilities. The NATF promotes the highest levels of reliability in the operation of the electric transmission systems.	Company Wide	0		EDemandT Electric	Include		7104	6203	0	0
5600601	Dues - Utility Association	9930200	Customer Solutions & Innovation	(7,242.73)	(6,782.25)	(460.47)	#	Reclass				ETwoFact Electric	Exclude	Reclass	0	0	-6,782	-5,922
5600601	Dues - Utility Association	9930200	Customer Solutions & Innovation	17,500.00	16,387.40	1,112.60	#	Reclass				ETwoFact Electric	Exclude	Reclass	0	0	16,387	14,308
5600601	Dues - Utility Association	9930200	Transm Vice President	(44,100.24)	(41,296.48)	(2,803.76)	#	Reclass				EDemandT Electric	Exclude	Reclass	0	0	-41,296	-36,062
5600601	Dues - Utility Association	9930200	Customer Solutions & Innovation	(17,500.00)	(16,387.40)	(1,112.60)	#	Reclass				ETwoFact Electric	Exclude	Reclass	0	0	-16,387	-14,308

GL Account - Key	GL Account	FERC Account	SRCC - Level 2 Text	FINAL NSPM	NSPM Electric	NSPM Gas	Vendor - Key	Purpose of Organization	Number of Employees that Dues include	Amount Included in dues for lobbying	Elec Computed Allocator	Utility Desc	Include or Exclude	Reason	NSPM Electric Included	MN Electric Included	NSPM Electric Excluded	MN Electric Excluded
5600601	Dues - Utility Association	9930200	Customer Solutions & Innovation	7,242.73	6,782.25	460.47	#	Reclass			ETwoFact	Electric	Exclude	Reclass	0	0	6,782	5,922
5600601	Dues - Utility Association	9930200	ES Service Org	11,242.93	10,528.13	714.79	EEl	The Edison Electric Institute (EEI) is the association that represents all U.S. investor-owned electric companies. EEI provides public policy leadership, strategic business intelligence, and essential conferences and forums.			ETwoFact	Electric	Include		10528	9192	0	0
5600601	Dues - Utility Association	9930200	Transm Portfolio Del & Eng/Des	21,207.07	19,858.79	1,348.28	EEl	The Edison Electric Institute (EEI) is the association that represents all U.S. investor-owned electric companies. EEI provides public policy leadership, strategic business intelligence, and essential conferences and forums.			EDemandT	Electric	Include		19859	17342	0	0
5600601	Dues - Utility Association	9930200	Chairman and CEO	64,148.22	60,069.87	4,078.35	EEl Dues	The Edison Electric Institute (EEI) is the association that represents all U.S. investor-owned electric companies. EEI provides public policy leadership, strategic business intelligence, and essential conferences and forums.			ETwoFact	Electric	Include		60070	52448	0	0
5600601	Dues - Utility Association	9930200	Chairman and CEO	64,146.77	60,068.51	4,078.26	EEl Dues	The Edison Electric Institute (EEI) is the association that represents all U.S. investor-owned electric companies. EEI provides public policy leadership, strategic business intelligence, and essential conferences and forums.			ETwoFact	Electric	Include		60069	52447	0	0
5600601	Dues - Utility Association	9930200	Chairman and CEO	64,148.22	60,069.87	4,078.35	EEl Dues	The Edison Electric Institute (EEI) is the association that represents all U.S. investor-owned electric companies. EEI provides public policy leadership, strategic business intelligence, and essential conferences and forums.			ETwoFact	Electric	Include		60070	52448	0	0
5600601	Dues - Utility Association	9930200	Chairman and CEO	64,148.22	60,069.87	4,078.35	EEl Dues	The Edison Electric Institute (EEI) is the association that represents all U.S. investor-owned electric companies. EEI provides public policy leadership, strategic business intelligence, and essential conferences and forums.			ETwoFact	Electric	Include		60070	52448	0	0
5600601	Dues - Utility Association	9930200	Chairman and CEO	64,146.77	60,068.51	4,078.26	EEl Dues	The Edison Electric Institute (EEI) is the association that represents all U.S. investor-owned electric companies. EEI provides public policy leadership, strategic business intelligence, and essential conferences and forums.			ETwoFact	Electric	Include		60069	52447	0	0
5600601	Dues - Utility Association	9930200	Chairman and CEO	64,146.77	60,068.51	4,078.26	EEl Dues	The Edison Electric Institute (EEI) is the association that represents all U.S. investor-owned electric companies. EEI provides public policy leadership, strategic business intelligence, and essential conferences and forums.			ETwoFact	Electric	Include		60069	52447	0	0
5600601	Dues - Utility Association	9930200	Chairman and CEO	24,712.34	23,141.20	1,571.14	AGA Dues	Association of Government Accountants increases gov accountability and transparency			ETwoFact	Electric	Include		23141	20205	0	0
5600601	Dues - Utility Association	9930200	Chairman and CEO	24,712.34	23,141.20	1,571.14	AGA Dues	Association of Government Accountants increases gov accountability and transparency			ETwoFact	Electric	Include		23141	20205	0	0
5600601	Dues - Utility Association	9930200	Chairman and CEO	24,712.34	23,141.20	1,571.14	AGA Dues	Association of Government Accountants increases gov accountability and transparency			ETwoFact	Electric	Include		23141	20205	0	0
5600601	Dues - Utility Association	9930200	Chairman and CEO	24,712.34	23,141.20	1,571.14	AGA Dues	Association of Government Accountants increases gov accountability and transparency			ETwoFact	Electric	Include		23141	20205	0	0
5600601	Dues - Utility Association	9930200	Chairman and CEO	24,712.34	23,141.20	1,571.14	AGA Dues	Association of Government Accountants increases gov accountability and transparency			ETwoFact	Electric	Include		23141	20205	0	0
5600601	Dues - Utility Association	9930200	Chairman and CEO	24,712.34	23,141.20	1,571.14	AGA Dues	Association of Government Accountants increases gov accountability and transparency			ETwoFact	Electric	Include		23141	20205	0	0
5600601	Dues - Utility Association	9930200	Transm Vice President	5,512.53	5,162.06	350.47	NAFT Annual Fee	NAFT Annual Dues			EDemandT	Electric	Include		5162	4508	0	0
5600601	Dues - Utility Association	9930200	Transm Vice President	5,512.53	5,162.06	350.47	NAFT Annual Fee	NAFT Annual Dues			EDemandT	Electric	Include		5162	4508	0	0
5600601	Dues - Utility Association	9930200	Dist Electric Engineering	9,751.88	9,131.89	620.00	EPRI Annual Dues	The Electric Power Research Institute, Inc. (EPRI) is an independent, nonprofit organization, that conducts research and development relating to the generation, delivery and use of electricity for the benefit of the public. North American Transmission Forum (NATF) members include investor-owned, state-authorized, municipal, cooperative, U.S. federal, and Canadian provincial utilities. The NATF promotes the highest levels of reliability in the operation of the electric transmission systems.	Company Wide	0	EDemandT	Electric	Include		9132	7974	0	0
5600601	Dues - Utility Association	9930200	Dist Electric Engineering	9,752.16	9,132.15	620.01	EPRI Annual Dues	The Electric Power Research Institute, Inc. (EPRI) is an independent, nonprofit organization, that conducts research and development relating to the generation, delivery and use of electricity for the benefit of the public. North American Transmission Forum (NATF) members include investor-owned, state-authorized, municipal, cooperative, U.S. federal, and Canadian provincial utilities. The NATF promotes the highest levels of reliability in the operation of the electric transmission systems.	Company Wide	0	EDemandT	Electric	Include		9132	7974	0	0

GL Account - Key	GL Account	FERC Account	SRCC - Level 2 Text	FINAL NSPM	NSPM Electric	NSPM Gas	Vendor - Key	Purpose of Organization	Number of Employees that Dues include	Amount Included in dues for lobbying	Elec Computed Allocator	Utility Desc	Include or Exclude	Reason	NSPM Electric Included	MN Electric Included	NSPM Electric Excluded	MN Electric Excluded
5600601	Dues - Utility Association	9930200	Dist Electric Engineering	9,751.88	9,131.89	620.00	EPRi Annual Dues	The Electric Power Research Institute, Inc. (EPRI) is an independent, nonprofit organization, that conducts research and development relating to the generation, delivery and use of electricity for the benefit of the public. North American Transmission Forum (NATF) members include investor-owned, state-authorized, municipal, cooperative, U.S. federal, and Canadian provincial utilities. The NATF promotes the highest levels of reliability in the operation of the electric transmission systems.	Company Wide	0	EDemandT	Electric	Include		9132	7974	0	0
5600601	Dues - Utility Association	9930200	Dist Electric Engineering	9,751.88	9,131.89	620.00	EPRi Annual Dues	The Electric Power Research Institute, Inc. (EPRI) is an independent, nonprofit organization, that conducts research and development relating to the generation, delivery and use of electricity for the benefit of the public. North American Transmission Forum (NATF) members include investor-owned, state-authorized, municipal, cooperative, U.S. federal, and Canadian provincial utilities. The NATF promotes the highest levels of reliability in the operation of the electric transmission systems.	Company Wide	0	EDemandT	Electric	Include		9132	7974	0	0
5600601	Dues - Utility Association	9930200	Dist Electric Engineering	9,751.88	9,131.89	620.00	EPRi Annual Dues	The Electric Power Research Institute, Inc. (EPRI) is an independent, nonprofit organization, that conducts research and development relating to the generation, delivery and use of electricity for the benefit of the public. North American Transmission Forum (NATF) members include investor-owned, state-authorized, municipal, cooperative, U.S. federal, and Canadian provincial utilities. The NATF promotes the highest levels of reliability in the operation of the electric transmission systems.	Company Wide	0	EDemandT	Electric	Include		9132	7974	0	0
5600601	Dues - Utility Association	9930200	Dist Electric Engineering	9,751.88	9,131.89	620.00	EPRi Annual Dues	The Electric Power Research Institute, Inc. (EPRI) is an independent, nonprofit organization, that conducts research and development relating to the generation, delivery and use of electricity for the benefit of the public. North American Transmission Forum (NATF) members include investor-owned, state-authorized, municipal, cooperative, U.S. federal, and Canadian provincial utilities. The NATF promotes the highest levels of reliability in the operation of the electric transmission systems.	Company Wide	0	EDemandT	Electric	Include		9132	7974	0	0
5600601	Dues - Utility Association	9930200	OS VP Commercial Operations	1,995.29	1,868.44	126.85	Western Power Trading	Membership organization dedicated to encouraging competition in Western States electric markets			ETwoFact	Electric	include		1868	1631	0	0
5600601	Dues - Utility Association	9930200	OS VP Commercial Operations	400.00	374.57	25.43	NORTH AMERICAN ELECTRIC R	no info			EDemandF	Electric	Exclude	No info	0	0	375	327
5600601	Dues - Utility Association	9930200	Area VP Gas Operations	196.50	184.00	12.49	GMRC Annual Membership Dues	Gas Machinery research Council network with other professionals			ETwoFact	Electric	include		184	161	0	0
5600601	Dues - Utility Association	9930200	OS VP Commercial Operations	400.00	374.57	25.43	PRB USERS GROUP	no info			ETwoFact	Electric	Exclude	No info	0	0	375	327
5600601	Dues - Utility Association	9930200	Gas Continuous Improvement	30.00	28.09	1.91	AMERICAN GAS ASSOCIATION	The American Gas Association represents companies delivering natural gas to customers to help meet their energy needs. AGA members are committed to delivering natural gas safely, reliably, cost-effectively and in an environmentally responsible way. AGA advocates the interests of its members and their customers, and provides information and services promoting efficient demand and supply growth, and operational excellence, in the safe, reliable and efficient delivery of natural gas.			ETwoFact	Electric	Include		28	24	0	0
5600601	Dues - Utility Association	9930200	Gas Continuous Improvement	30.00	28.09	1.91	AMERICAN GAS ASSOCIATION	The American Gas Association represents companies delivering natural gas to customers to help meet their energy needs. AGA members are committed to delivering natural gas safely, reliably, cost-effectively and in an environmentally responsible way. AGA advocates the interests of its members and their customers, and provides information and services promoting efficient demand and supply growth, and operational excellence, in the safe, reliable and efficient delivery of natural gas.			ETwoFact	Electric	Include		28	24	0	0
5600601	Dues - Utility Association	9930200	ES Service Org	17,351.52	16,248.36	1,103.16	BAKER BOTTS LLP THE WARNER	BAKER BOTTS LLP THE WARNER			ECustomer	Electric	Exclude	no info	0	0	16,248	14,181
5600601	Dues - Utility Association	9930200	Human Resources	12,204.50	11,428.57	775.93	CENTER FOR ENERGY WORKFORCE	Annual Dues			ETwoFact	Electric	Include		11429	9979	0	0
5600601	Dues - Utility Association	9930200	Customer Solutions & Innovation	6,196.01	5,802.09	393.92	WOOD MACKENZIE LTD	Global energy and renewables group supplying data, written analysis and advice.			ETwoFact	Electric	include		5802	5066	0	0
5600601	Dues - Utility Association	9930200	Customer Solutions & Innovation	4,130.68	3,868.06	262.62	WOOD MACKENZIE LTD	Global energy and renewables group supplying data, written analysis and advice.			ETwoFact	Electric	include		3868	3377	0	0
5600601	Dues - Utility Association	9930200	Chairman and CEO	22,115.50	20,709.46	1,406.04	AMERICAN RENEWABLE ENERGY	Dues Memberships			ETwoFact	Electric	Include		20709	18082	0	0
5600601	Dues - Utility Association	9930200	Transm Asset Management	2,515.95	2,355.99	159.96	EDISON ELECTRIC INSTITUTE	An electric industry program that strengthens the sectors ability to restore the nations transmission system more quickly in the event of a terrorist attack.	N/A corp dues	0	ETwoFact	Electric	Include		2356	2057	0	0

GL Account - Key	GL Account	FERC Account	SRCC - Level 2 Text	FINAL NSPM	NSPM Electric	NSPM Gas	Vendor - Key	Purpose of Organization	Number of Employees that Dues include	Amount Included in dues for lobbying	Elec Computed Allocator	Utility Desc	Include or Exclude	Reason	NSPM Electric Included	MN Electric Included	NSPM Electric Excluded	MN Electric Excluded
560001	Dues - Utility Association	9930200	OS VP Commercial Operations	1,372.67	1,285.40	87.27	NATIONAL COAL TRANSPORTATION	National Coal Transportation solves real world problems faced by coal producers, transporters, and coal consumers			ETwoFactc	Electric	Include		1285	1122	0	0
				2,339,285.96	2,205,213.01	134,072.95									2,084,515	1,820,091	120,698	105,629

Summary of Research & Development Activities**MN Electric Jurisdiction**

	2022	2023	2024
Nuclear	\$792,894	\$808,751	\$824,926
Non-Nuclear*	\$1,125,345	\$1,125,345	\$1,125,345
Total	\$1,918,238	\$1,934,096	\$1,950,271

*Xcel Energy has a contract with EPRI for a minimum \$1.4M annually for non-nuclear related R&D activities. This contract expires at the end of 2024. Please see Page 7 of this Schedule for details on the Company's non-nuclear R&D activities with EPRI. This list is representative of the types of R&D we expect to conduct in the future with EPRI.

BU Contact	Business Area	Research Group	Title / Description	2022 Budget NSPM	2022 MN Electric Jurisdiction Net of Interchange Billings to NSPW	2023 Budget NSPM	2023 MN Electric Jurisdiction Net of Interchange Billings to NSPW	2024 Budget NSPM	2024 MN Electric Jurisdiction Net of Interchange Billings to NSPW	MN Jurisdictional Allocator	Interchange Allocator
Jeff Davis	Nuclear	EPRI	<p>10.1a Flexible Nuclear Plant Operations - The dynamics of the grid are changing due to increasing penetration of renewables, distributed energy, and changing consumer behavior. These changes may result in a greater need for increased flexibility of dispatchable generation to maintain grid reliability. Based on local grid conditions and utility fleet economics, flexible operations of nuclear power plants could become part of a utility fleet management strategy. Flexible operations also may emerge as a requirement for new plant projects; in some countries, new nuclear plants will represent a large percentage of load on a relatively small grid and will have to operate flexibly during periods of low demand.</p> <p>The Flexible Operations Program conducts research to inform decisions regarding flexible nuclear plant operations and characterizes the associated impacts on plant health and grid reliability. The program collects and shares operating experience on flexible operations, supports coordinated research among industry stakeholders, and executes EPRI R&D projects designed to identify and manage potential impacts from flexible operations on the plant and its components.</p> <p>The goals of the program are:</p> <ul style="list-style-type: none"> • Perform research to proactively identify and manage the potential impacts of FPO. • Collect global operating experience, evaluate how this experience integrates with research results, and incorporate into technical guidance related to FPO. • Engage stakeholders, subject matter experts, and research entities from around the world to ensure critical gaps are identified and addressed. • Publish technical reports based on the operating experience and research to help manage the impacts of flexible operations and support safe, reliable plant operations during FPO. 	\$40,000	\$29,178	\$40,800	\$29,761	\$41,616	\$30,356	87.1003%	83.7474%
Jeff Davis	Nuclear	EPRI	<p>1.2 a SGMP - PWR Steam Generator Management Program Steam generator tubes are an integral part of the reactor coolant pressure boundary and have a number of important safety functions.</p> <ol style="list-style-type: none"> 1. Maintain the primary system's pressure and inventory 2. Act as a heat transfer surface between the primary and secondary systems such that residual heat can be removed from the primary system 3. Isolate the radioactive fission products in the primary coolant from the secondary system 4. Help prevent uncontrolled fission product release under conditions resulting from core damage severe accidents <p>The SGMP supports greater consistency in managing steam generator issues across the nuclear fleet, such as managing degradation with the more corrosion-resistant Alloy 600 TT, Alloy 690 TT, and Alloy 800 tubes. Program participants gain access to the following:</p> <ul style="list-style-type: none"> • Strategic roadmaps outlining research gaps associated with key issues-such as foreign object management, tube integrity assessment, and steam generator life management-and the collaborative actions needed to address these gaps. • Guideline documents that reduce the potential for steam generator tube ruptures and forced leakage outages, which can cost an estimated \$5 to \$20 million per event. • Better tools for integrity assessments, informing decisions regarding examinations, which can cost an estimated \$1 to \$2 million per plant. • Performance information on steam generator examination techniques that can be used to optimize inspections, increasing the probability of detecting existing tube degradation mechanisms. • Chemistry controls that can delay the onset of corrosion and mitigate steam generator fouling. • A database of worldwide steam generator information related to degradation, used to inform decisions on steam generator operation and maintenance. 	\$116,500.00	\$84,980	\$118,830	\$86,680	\$121,207	\$88,414	87.1003%	83.7474%

BU Contact	Business Area	Research Group	Title / Description	2022 Budget NSPM	2022 MN Electric Jurisdiction Net of Interchange Billings to NSPW	2023 Budget NSPM	2023 MN Electric Jurisdiction Net of Interchange Billings to NSPW	2024 Budget NSPM	2024 MN Electric Jurisdiction Net of Interchange Billings to NSPW	MN Jurisdictional Allocator	Interchange Allocator
Jeff Davis	Nuclear	EPRI	<p>1.3a BWRVIP - BWRr Vessel and Internals BWRVIP research results provide guidance and proven solutions related to materials degradation management, optimized inspection scopes, improved understanding of structural Integrity during operation, reduced personnel radiation exposure, and improved models to better characterize the degradation of internals components.</p> <p>Program participants gain access to the following:</p> <ul style="list-style-type: none"> • Guidance and technical bases documents that can Improve plant reliability • Cost-effective techniques to mitigate stress corrosion cracking of reactor internal components • Options and design criteria for replacing or repairing reactor components • Optimized internals inspection guidelines and solutions to BWR technical issues • Global BWR Industry operating experience • Technical Insights for inspection options that can help reduce outage critical path time , address new degradation phenomena, and inform regulatory decisions • Strategic roadmaps outlining research gaps associated with key issues-such as jet pump flow-induced vibration, intergranular stress corrosion cracking and Irradiation assisted stress corrosion cracking, and mitigation of Internals degradation-and other activities needed to address these gaps 	\$306,000.00	\$223,209	\$312,120	\$227,674	\$318,362	\$232,227	87.1003%	83.7474%
Jeff Davis	Nuclear	EPRI	<p>1.3 b BWRVIA - BWR Vessel and Internals Application User Group By Incorporating the current state of the art in radiation chemistry and electrochemical corrosion potential formulation into the BWRVIA code, and benchmarking the revised code against all plant and laboratory data available, this users group Informs the continued development of an accurate model for modeling radiolysis and ECP in BWR plants. The model can then be used, for example, to predict the amount of hydrogen injection needed for IGSCC mitigation of susceptible reactor internals and piping in BWRs</p>	\$11,500.00	\$8,389	\$11,730	\$8,556	\$11,965	\$8,728	87.1003%	83.7474%
Jeff Davis	Nuclear	EPRI	<p>1.4a MRP - PWR Materials Reliability Program The primary system is critical to the safe operation of PWR nuclear plants. The MRP assesses technical and regulatory issues regarding materials degradation in PWRs to Inform the development of cost-effective inspection, evaluation, and mitigation approaches that plants can use to maintain safe operation and avoid unnecessary outages. Program participants gain access to the following:</p> <ul style="list-style-type: none"> • Strategic roadmaps outlining research gaps associated with key issues such as PWR reactor internal aging management and reactor pressure vessel integrity through extended operation-and the collaborative actions needed to address these gaps • Detailed inspection and evaluation guidelines for susceptible areas of the reactor coolant system In pressurized water reactors • Technical bases to inform decisions regarding the extended operation of PWRs • Mitigation, repair, and replacement methodologies for aging degradation mechanisms • Technical analyses and technological options for evaluating and managing in-service degradation • Guidance and tools for fatigue-specific materials management in existing plants and design guidance for new plants to address environmentally assisted fatigue 	\$285,500.00	\$208,256	\$291,210	\$212,421	\$297,034	\$216,669	87.1003%	83.7474%

BU Contact	Business Area	Research Group	Title / Description	2022 Budget NSPM	2022 MN Electric Jurisdiction Net of Interchange Billings to NSPW	2023 Budget NSPM	2023 MN Electric Jurisdiction Net of Interchange Billings to NSPW	2024 Budget NSPM	2024 MN Electric Jurisdiction Net of Interchange Billings to NSPW	MN Jurisdictional Allocator	Interchange Allocator
Jeff Davis	Nuclear	EPRI	<p>2.1a FRP - Fuel Reliability Program Nuclear fuel cladding is the first barrier to a fission product release to the general public. Maintaining the integrity and performance of control materials is required for the safe shutdown of the reactor. The Fuel Reliability Program performs research in these areas and on other fuel assembly components. Research results are incorporated into guidelines, reference reports, training packages and software products that enable nuclear plants to operate their plants in a safe, reliable and cost-effective manner.</p> <p>About \$45-\$50 billion of nuclear fuel is operating in commercial reactors worldwide. Every year, fuel costs comprise approximately 25% of total nuclear plant costs (i.e., operations and maintenance, capital, fuel). Optimizing the use of this asset while ensuring its safe operation is paramount to reliable and cost-effective plant operation. Fuel Reliability Program participants gain access to the following:</p> <ul style="list-style-type: none"> • A strategic matrix that identifies gaps and coordinates technical efforts among nuclear stakeholders. The matrix is integral to identifying strategic research focus areas (RFAs) and technical projects where research is needed. • Technical guidance to improve fuel reliability and reduce economic risks associated with fuel failures, which have cost the U.S. nuclear industry more than \$300 million over the past 15 years and the global nuclear industry two to three times that amount. • Insights derived from global operating experience with all types of nuclear fuel assemblies and reactor types to inform decision-making. • State-of-the-art software tools and methodologies using advanced modeling and simulation techniques to analyze fuel rod thermo-mechanical performance and assess crud and corrosion risk under a range of operating conditions. • Technical research to inform the development and modification of fuel-related regulations. • Assessment of breakthrough fuel concepts that could provide enhanced fuel failure margins during normal operation power maneuvers and additional response time before damage and fission product release occurs in accident scenarios. 	\$137,273.00	\$100,133	\$140,018	\$102,135	\$142,819	\$104,178	87.1003%	83.7474%
Jeff Davis	Nuclear	EPRI	<p>Value Based Maintenance Based on estimates from a range of nuclear power plants, implementation of the tools developed through this project could provide cost reductions of greater than \$200,000 per unit per year. The modules will interface with failure mode and task information data within EPRI's 350 PMBD component templates and allow users to examine maintenance strategies from both a reliability and cost perspective. Implementing VBM methodologies may provide a public benefit by allowing power plants to optimize their equipment reliability in a more cost-effective</p>	\$12,900.00	\$9,410	\$13,158.00	\$9,598	\$13,421.00	\$9,790	87.1003%	83.7474%
Jeff Davis	Nuclear	EPRI	<p>5.2i STE - Standardized Task Evaluations for Portable Qualifications Organizations use the STE evaluations to assess the competency of their workforce, thus eliminating unnecessary training or retraining. Utilities have reported improved performance of the supplemental workforce and reduced costs. Further, because the STE program was developed according to a systematic approach to training (SAT) process, it reflects industry consensus standards for development and administration of knowledge and performance evaluations.</p>	\$25,613.00	\$18,683	\$26,125	\$19,057	\$26,648	\$19,438	87.1003%	83.7474%

BU Contact	Business Area	Research Group	Title / Description	2022 Budget NSPM	2022 MN Electric Jurisdiction Net of Interchange Billings to NSPW	2023 Budget NSPM	2023 MN Electric Jurisdiction Net of Interchange Billings to NSPW	2024 Budget NSPM	2024 MN Electric Jurisdiction Net of Interchange Billings to NSPW	MN Jurisdictional Allocator	Interchange Allocator
Jeff Davis	Nuclear	EPRI	7.11 FTREX Other cut set generation engines are available to use in a risk analysis. In FTREX, many unique ideas have been implemented into the fault tree restructuring, gate expansion, subset deletion, subsuming, and data storage. This greatly accelerates the quantification process of a fault tree. FTREX provides significant improvement in quantification speed for large models, especially at low truncations, and can easily generate millions of cutsets for typical PRA models	\$7,200.00	\$5,252	\$7,344	\$5,357	\$7,491	\$5,464	87.1003%	83.7474%
Jeff Davis	Nuclear	EPRI	7.1m External Hazards Data Collection Detailed awareness of external hazards and their potential impacts on nuclear plants can help Inform decisions affecting safe plant operation. EPRI tracks evolving information related to external hazards and compiles periodic reports. Benefits include: <ul style="list-style-type: none"> • An efficient, shared resource for understanding changes in external hazards • Regular reporting of relevant updates to inform decisions regarding preparations for external hazards • Interpretation and analysis of information to identify technical insights and to clarify potential uncertainties 	\$24,000.00	\$17,507	\$24,480	\$17,857	\$24,970	\$18,214	87.1003%	83.7474%
Jeff Davis	Nuclear	EPRI	9.2f Radiation Management and Source Term Technical Strategy RMST TSG participants gain access to: (a) cutting-edge technology and expertise, (b) expert advice on emergent issues, and (c) the benefits associated with the implementation of assessment recommendations. Insights into specific technical issues, best practices, and other learnings also helps to inform the Radiation Safety Program base research. RMST TSG participants also gain access to workshops, associated deliverables, and one site-specific radiation management assessment per the three-year participation period. The assessment's detailed review of the site-specific parameters can help Identify potential gaps and delineate actions with the largest potential benefit. Assessment results may provide economic, performance, and/or regulatory compliance benefits. EPRI source-term reduction and ALARA technologies have realized significant benefits in personnel exposure control. EPRI's radiation field control technologies help reduce ex-core radiation fields and minimize worker dose. The Radiation Management and Source Term Strategy Group provides an opportunity to drive exposure performance success that, in turn, can support regulatory compliance and positively impact performance metrics and worker protection.	\$48,500.00	\$35,378	\$49,470.00	\$36,086	\$50,459.00	\$36,807	87.1003%	83.7474%
Jeff Davis	Nuclear	EPRI	9.3b Groundwater Technical Strategy Group EPRI research supports public radiation safety and environmental protection, and can contribute to optimized costs and reduced waste due to groundwater monitoring and remediation. <ul style="list-style-type: none"> • Provide technical input to inform discussions among communities, government, and regulatory agencies about radiation safety and environmental protection • Inform technical decisions that may improve safety and achieve cost savings: (1) at the decommissioning stage due to actions taken while the plant is still operating; (2) through the use of advanced and efficient monitoring and remediation technologies; and (3) by preventing radioactive liquid leakage to the environment The assessment included once during each three-year commitment period delineates actions with the largest potential benefit to the site and identifies potential gaps that, if closed, could provide economic, performance, and/or regulatory compliance benefits. For U.S. nuclear power plants, the EPRI Groundwater Protection Self-Assessment meets self-assessment and peer assessment requirements of NEI 07-07, "Industry Ground Water Protection initiative - Final Guidance Document"	\$46,000.00	\$33,554	\$46,920.00	\$34,225	\$47,858.00	\$34,910	87.1003%	83.7474%

BU Contact	Business Area	Research Group	Title / Description	2022 Budget NSPM	2022 MN Electric Jurisdiction Net of Interchange Billings to NSPW	2023 Budget NSPM	2023 MN Electric Jurisdiction Net of Interchange Billings to NSPW	2024 Budget NSPM	2024 MN Electric Jurisdiction Net of Interchange Billings to NSPW	MN Jurisdictional Allocator	Interchange Allocator
Jeff Davis	Nuclear	EPRI	9.6e PWR Chemistry Technical Strategy Group (includes PWR Zinc & Resin/Filter Groups) The group provides participants with a forum to benchmark their programs with others throughout the industry, and to take advantage of collaborative research efforts with plants sharing similar needs. Sharing of lessons learned and annual updates related to EPRI research programs provides participants with valuable information to guide planning and implementation. This includes both optimization and modification of existing programs, as well as first-time implementation of specific technologies. Lessons learned have resulted in reduced radiate and worker exposure, fuel performance optimization, mitigation of stress corrosion cracking, and enhanced overall plant performance. Plant-specific assessments identify potential gaps and actions that could be addressed In future R&D projects.	\$11,000.00	\$8,024	\$11,220.00	\$8,184	\$11,444.00	\$8,348	87.1003%	83.7474%
Jeff Davis	Nuclear	EPRI	9.7 d BWR Chemistry Technical Strategy Group (includes BWR Zinc & Resin/Filter Groups) The sharing of operational and technical Information provides extensive insight into the understanding of water treatment successes and challenges. Lessons learned have resulted in reduced radwaste and worker exposure, optimized fuel performance, mitigation of stress corrosion cracking, and enhanced overall plant performance. Plant-specific assessments identify potential gaps and actions that could be addressed in future R&D projects.	\$15,000.00	\$10,942	\$15,300.00	\$11,160	\$15,606.00	\$11,384	87.1003%	83.7474%
Nuclear Total				\$1,086,986	\$792,894	\$1,108,725	\$808,751	\$1,130,900	\$824,926		

Business Area	Research Group	Title / Description	2022 Budget Xcel Energy	2022 Budget NSPM	2022 MN Electric Jurisdiction Net of Interchange Billings to NSPW	2023 Budget Xcel Energy	2023 Budget NSPM	2023 MN Electric Jurisdiction Net of Interchange Billings to NSPW	2024 Budget Xcel Energy	2024 Budget NSPM	2024 MN Electric Jurisdiction Net of Interchange Billings to NSPW	MN Jurisdictional Allocator	Interchange Allocator
TOTAL Non-Nuclear EPRI R&D	EPRI	Xcel Energy has a contract with EPRI for a minimum \$1.4M annually for non-nuclear related R&D activities. This contract expires at the end of 2024. Below we provide details for the Company's non-nuclear R&D activities with EPRI. This list is representative of the types of R&D we expect to conduct in the future with EPRI.	\$1,400,000			\$1,400,000			\$1,400,000				
Energy Supply	EPRI	P206 - Renewable Energy - Wind Generation	\$150,767	\$59,624	\$43,589	\$150,767	\$59,624	\$43,589	\$150,767	\$59,624	\$43,589	87.1003%	83.9342%
Energy Supply	EPRI	P207 - Renewable Energy - Solar Generation	\$150,767	\$59,624	\$43,589	\$150,767	\$59,624	\$43,589	\$150,767	\$59,624	\$43,589	87.1003%	83.9342%
Energy Supply	EPRI	P218 - Heat Recovery Steam Generators	\$150,767	\$59,624	\$43,492	\$150,767	\$59,624	\$43,492	\$150,767	\$59,624	\$43,492	87.1003%	83.7474%
Energy Supply	EPRI	P226 - Boiler and Turbine Steam and Cycle Chemistry	\$150,767	\$59,624	\$43,492	\$150,767	\$59,624	\$43,492	\$150,767	\$59,624	\$43,492	87.1003%	83.7474%
Transmission	EPRI	P34.001 - Transmission Asset Management Analytics: Principles & Practices	\$6,985	\$2,762	\$2,015	\$6,985	\$2,762	\$2,015	\$6,985	\$2,762	\$2,015	87.1003%	83.7474%
Transmission	EPRI	P34.002 - Substations Asset Analytics	\$58,532	\$23,148	\$16,885	\$58,532	\$23,148	\$16,885	\$58,532	\$23,148	\$16,885	87.1003%	83.7474%
Transmission	EPRI	P34.003 - Overhead Transmission Asset Analytics	\$34,644	\$13,701	\$9,994	\$34,644	\$13,701	\$9,994	\$34,644	\$13,701	\$9,994	87.1003%	83.7474%
Transmission	EPRI	P35.001 - Overhead Transmission - Inspection & Assessment	\$38,016	\$15,034	\$10,967	\$38,016	\$15,034	\$10,967	\$38,016	\$15,034	\$10,967	87.1003%	83.7474%
Transmission	EPRI	P36.006 - Underground Transmission - Principles & Practices	\$27,012	\$10,683	\$7,792	\$27,012	\$10,683	\$7,792	\$27,012	\$10,683	\$7,792	87.1003%	83.7474%
Transmission	EPRI	P37.102 - Substations - Circuit Breaker Life Management	\$61,920	\$24,488	\$17,862	\$61,920	\$24,488	\$17,862	\$61,920	\$24,488	\$17,862	87.1003%	83.7474%
Transmission	EPRI	P39.013 - Transmission Operations - System Restoration & Emergency Operations	\$86,396	\$34,167	\$24,923	\$86,396	\$34,167	\$24,923	\$86,396	\$34,167	\$24,923	87.1003%	83.7474%
Transmission	EPRI	P40.016 - Transmission Planning - Model Development, Validation & Management	\$90,252	\$35,692	\$26,035	\$90,252	\$35,692	\$26,035	\$90,252	\$35,692	\$26,035	87.1003%	83.7474%
Transmission	EPRI	P173 - BES Renewables & DER Integration	\$189,438	\$74,918	\$54,648	\$189,438	\$74,918	\$54,648	\$189,438	\$74,918	\$54,648	87.1003%	83.7474%
Distribution	EPRI	P174A - DER Integration - Grid Impact of DER	\$72,056	\$28,496	\$24,883	\$72,056	\$28,496	\$24,883	\$72,056	\$28,496	\$24,883	87.3216%	100.0000%
Distribution	EPRI	P174E - DER Integration - Technology Transfer and Industry Engagement	\$36,077	\$14,267	\$12,458	\$36,077	\$14,267	\$12,458	\$36,077	\$14,267	\$12,458	87.3216%	100.0000%
Distribution	EPRI	P180.005 - Distribution Systems - Asset & Reliability Analytics	\$78,776	\$31,154	\$27,204	\$78,776	\$31,154	\$27,204	\$78,776	\$31,154	\$27,204	87.3216%	100.0000%
Distribution	EPRI	P200 - Tech Transfer and Industry Collaboration	\$192,040	\$75,947	\$66,318	\$192,040	\$75,947	\$66,318	\$192,040	\$75,947	\$66,318	87.3216%	100.0000%
Distribution	EPRI	P18 - Electric Transportation	\$300,357	\$118,783	\$103,724	\$300,357	\$118,783	\$103,724	\$300,357	\$118,783	\$103,724	87.3216%	100.0000%
Innovation & Transformation	EPRI	P94A - Strategic Intelligence and Industry Collaboration	\$40,181	\$15,891	\$13,850	\$40,181	\$15,891	\$13,850	\$40,181	\$15,891	\$13,850	87.1594%	100.0000%
Innovation & Transformation	EPRI	P94B - Technology, Analysis and Deployment	\$65,146	\$25,763	\$22,455	\$65,146	\$25,763	\$22,455	\$65,146	\$25,763	\$22,455	87.1594%	100.0000%
Enterprise Security Services	EPRI	P183 - Cyber Security for Power Delivery & Utilization	\$227,160	\$89,836	\$78,300	\$227,160	\$89,836	\$78,300	\$227,160	\$89,836	\$78,300	87.1594%	100.0000%
Innovation & Transformation	EPRI	LCRI - Low Carbon Resource Initiative (\$6.25M over 5 years, 2021-2025) - focused R&D commitment to develop the pathways to advance low-carbon technologies for large scale deployment. Jointly led by EPRI and GTI, the goal of LCRI is to enable a risk-informed understanding of options and technologies enabling significant economy-wide decarbonization through global partnerships and demonstrations; applied engineering developments and technology acceleration of most promising options.	\$1,250,000	\$494,343	\$430,866	\$1,250,000	\$494,343	\$430,866	\$1,250,000	\$494,343	\$430,866	87.1594%	100.0000%
		Non-Nuclear Total	\$3,458,052	\$1,367,570	\$1,125,345	\$3,458,052	\$1,367,570	\$1,125,345	\$3,458,052	\$1,367,570	\$1,125,345		